D.C. Ponders Overnight Parking Ban

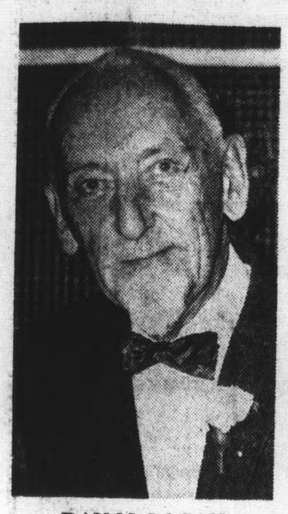
RAY M. LOGAN

GEORGE EDSELL

EDWARD R. LIBONATI

RUTH HORANZY

WALTON A. SHARP

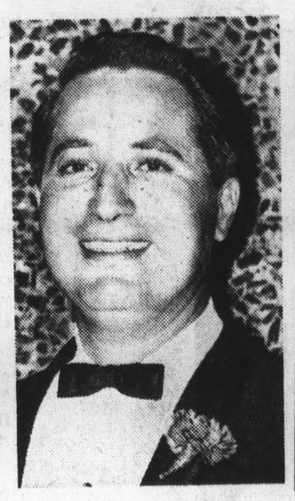
DANIEL MODENA

MARGARET MOSELEY

THE POST

NORTH COUNTY EDITION

Wednesday, October 25, 1967 DELIVERED EVERY WEDNESDAY MORNING Vol. 21, No. 43

Permit System Viewed

By FRANK LaPIERRE

The Daly City council has directed its staff to look into the possibility of enacting a stiff new law aimed at controlling overnight parking on city streets.

Already labeled "politically unpopular" the law, if passed, would require car owners to either park in their garages, driveways or have a validated permit for parking on city streets between specified hours.

Cost of the permit would be nominal, a spokesman for the city said.

Several cities on the Peninsula already have such a law — although enforcement is considered lax.

Most persons use streets fronting their homes for parking and do not have permits, a quick check revealed.

Purpose of the proposed law would assist in sweeping city streets, along with "exposing" abandoned cars.

What would make enactment of such a law difficult is the size of lots in Daly City.

Lots in Daly City are considerably smaller than those in cities having the overnight parking law in force.

Councilman Edward Dennis, while not agreeing or disagreeing with the proposal during a study session Monday, said the amount of abandoned cars left on Daly City streets "is an increasing eyesore and something must be done about them."

Staff members were expected to begin studying the matter this week.

PACIFICA COUNCIL VOTE

Big Turnout Seen In Coastal Contest

By DON GRIERSEN

A heavy vote is expected next month in the special election to fill a vacant seat on the Pacifica Council, because of the city's decision to couple the local election with the special Eleventh District Congressional election.

The city's four incumbent councilmen chose to set the special election to coincide with the Congressional election November 14 as a financial expedient, after they failed to agree on an appointee to replace resigning Councilman James Fox.

Though only about six months remains of Fox's unexpired term, a heated campaign for the seat is shaping up, apparently because of the presumed advantage the incumbent will enjoy in the regular election next spring.

Eight candidates are officially in the race. Four others announced their candidacy earlier, but either withdrew or failed to file the necessary papers.

The candidates:

Dan Modena, a young attorney, is running on a platform promoting business development in the city, and stressing the importance of unity among schools, churches and civic organizations in furthering the city's development.

Modena has also expressed concern over the city's tax rate, which he said is "the highest in San Mateo County."

Another candidate, Realtor George Edsell, has also promised to fight for lower taxes, and said he would "bring pressure" on absentee property owners to make improvements on their holdings in the city.

Mrs. Ruth Horanzy, chairman of the city's safety commission, feels Pacifica's brightest economic hopes for the future lie in development of recreational facilities.

"If elected, I will push for beach development," she stated at a Chamber of Commerce "meet the candidates" luncheon recently.

Mrs. Margaret Mosely has also stated she would support a beach development program, and would oppose the planned freeway route through the city "as it is presently designed" because it would "destroy the beaches."

Another candidate, Jaycee President Walley Sharp, is a member of the Park, Beach and (Please See Page 2, Column 3)

Hallowe'en Lunch—Sounds Terrifying!

It sounds terrifying the lunch the cooks 'n bottle-washers have brewed for youngsters in the Jefferson Elementary School District on October 31.

The fare of Halloween will include:

Witch's Pie
Spooky Salad with Thousand Island Dressing
Goblin Whip
Ghostly Bread

TRICK OR TREAT?

A YOUNGSTER never knows what to expect when he's on the "trick-or-treat" trail on Hallowe'en. Take the witch trying to pawn off an apple on this child—eyes filled with apprehension, face marked with hesitation. But, then, wouldn't yours be?

(Post Photo by Starr)

Fire Captains Ask Pay Hike

A petition has been sent to the Daly City council expressing dissatisfaction with the present pay schedule for fire captains and asking for a substantial pay hike for that grade.

Signed by 14 Daly City fire captains, the letter bypassed all "normal" request channels and went directly to the council, raising the ire of some city officials.

Normally, such a request would first be submitted to the Fire Chief and filter upwards through the Personnel Board, city manager and on to the Council for final action.

Although the fire captains were recently given a "cost of living" pay increase, along with most other city employes, they had requested a sizeable pay hike over and beyond that granted in the new budget.

Members of the city's Personnel Board had concurred, to a large extent, on the original request and passed on their recommendations to the council during budget talks several months ago.

The council disregarded the recommendations and lopped off the pay hikes, with the exception of the cost of living increase — amounting to some $36 for fire captains.

The present pay scale for fire captains is commensurate with police sergeants.

According to the letter, requests have been made repeatedly "over the past seven or eight years" for an adjustment in the salaries of fire captains "over and above the raises granted other personnel in the city."

The letter points out that the requests had been made through proper channels, directly to the Personnel Board.

"We have submitted surveys in detail comparing salaries of a fire captain in Daly City with a fire captain in other municipaltes on the Peninsula and throughout California," the captains explained.

The letter complained that in each case a fire captain in Daly City is being paid less than their counterparts in other areas of equal size.

"Certainly the duties of a fire captain in Daly City are no less important than a fire captain in other areas," the letter pointed out, adding, "in all probability our duties exceed the duties of the captains in other areas."

Further justification for the request was the amount of responsibility heaped on the fire captains in this city, which included maintenance and direction of fire stations and equpment.

ALBERT HONORARY MAYOR — Famed movie star and Television actor Eddie Albert was proclaimed Honorary Mayor of Daly City by Mayor Bernard (Bud) Lycett during recent ceremonies. Albert will be the star attraction during Daly City day at the Cow Palace's annual National Livestock Exhibition on October 30. Mayor Lycett (left) presents Albert (third from left) with resolution proclaiming him Honorary Mayor of the City. Councilmen Edward Dennis (second from left) and Tony Giammona (far right) look on. (Post photo)

DALY CITY DAY

Albert Is 'Mayor'

Daly City Mayor Bernard (Bud) Lycett has proclaimed television actor Eddie Albert honorary mayor of the city during ceremonies at the Civic Center.

The appointment will last until October 30 — earlier proclaimed Daly City Night at the Cow Palace during the Grand National Livestock Exhibition.

Albert, the new honorary mayor, urged all Daly City citizens to take advantage of the special $1 discount coupons presently available at the Daly City-Colma Chamber of Commerce office, leading stores, banks and newspaper offices within the city.

The coupons can be used for attending this year's gala event, Albert said.

In addition to Albert, Pat Buttram and Eva Gabor of television's "Green Acres" will participate in the show, along with Ray Hackett's orchestra.

Several musical numbers will also be dedicated to Daly City during the special night. Miss Daly City, Sandra Tate; the Kaliko Kats, and the city's Community Chorus are added attractions to the regular program.

Fire Chief Herb Ritsman said an aerial ladder rescue demonstration will also highlight the day's program.

Other stars during the Grand National are Eva Gabor (October 27); Jim Nabors, the Gomer Pyle of TV fame (October 28-29); Albert (October 30-31); Wayne Newton (November 1-2) and the Young Americans (November 3-4-5.

9-County Agency Plan Is Proposed

A nine-county regional agency, responsive to needs of the Bay Area as a whole and carefully limited in its powers, would provide the most effective means of carrying out a plan for the protection of San Francisco Bay and development of the Bay shoreline.

This is the conclusion of a report under submission today to the San Francisco Bay Conservation and Development Commission.

It will be considered by the commission at a meeting at 2 p.m., November 2, in the State Building, San Francisco.

The commission, created by the Legislature in 1965 through passage of the McAteer-Petris Act, is preparing a plan for the future of the Bay. It is required by law to recommend ways to maintain and carry out its plan after it goes out of existence in late 1969.

The governmental report was prepared by two prominent California experts on metropolitan affairs: Stanley Scott, assistant director of the Institute of Governmental Studies at the Uni- (Please See Page 2, Column 5)

Bruno Citizens Protest Closing of Fire Station

San Bruno councilmen Monday declined to act upon a petition signed by 467 residents protesting the closing of the small Bel Air Fire station.

The petition, presented by Mrs. Sandra Booth, charges that the city's action in closing the one-man fire station was "hasty and unpublicized," and asked that councilmen reconsider their action in the matter two weeks ago.

In replying to the petitioners, Mayor Maurice Hamilton said it is true the council's action was unpublicized, "but it certainly wasn't hasty."

"This matter has been under consideration more than two years," Hamilton said.

The council voted to close the station upon the recommendation of Fire Chief Herb Freitas.

Freitas has stated that the two men who operate the station on 24-hour shifts could better be utilized at the Central Station on El Camino Real.

"It is estimated that the Bel Air operation costs the city $1,500 to $2,000 per month, not including the salaries of the two firemen.

The station was opened about 10 years ago because of the Southern Pacific Railroad crossing on San Bruno Avenue, Freitas said.

"The reason for which the station was opened no longer exists," he said. "The rail depot has been relocated, and the train crossing is no longer a problem."

Freitas presented statistics showing that personnel at the station have responded to less than six emergency fires per (Please See Page 2, Column 4)

Football Contest

Money Won By Bartender

Story, Page 2
Rules, Page 44

Arson Suspect Held by Bruno

Early Story, Page 23

A Millbrae man was arrested Monday and charged with arson in connection with yesterday morning's fire-bombing of a San Bruno contractor's home, police reported.

Ronald William Rivers, 27, is charged with participating in the pre-dawn Molotov cocktail raid on the home of contractor Raymond L. Ferraris.

Police are seeking two other Millbrae men, in connection with the arson attack.

Four gasoline-filled beer and pop bottles were heaved against the front of Ferraris' Crystal Springs Road residence about 4:15 a.m. yesterday. Only one of the fire bombs ignited, and damage to the house was minor.

Officers said the incident apparently resulted from "bad feelings" over business matters.

Ferraris reportedly initiated legal actions ordering the impounding of a tractor which belongs to Rivers' employer because of an outstanding debt. He also initiated legal action which resulted in the closing of a bar owned by the employe.

Nearly 100 Enter Fall Photo Event

Nearly 100 entries have been received by officials of the Post and Times Fall Photo Contest, which will offer a total of seven prizes — headed by a $100 first-prize award.

Rules and entry blanks may be found on Page 42.

FRED SAYS:
CLIP THIS AD
1000
(One Thousand)
BONUS BLUE CHIP STAMP OFFER
Ask Any Attendant
BOTH LOCATIONS
FRED'S
WESTLAKE SHELL
505 Skyline Dr. — WY 2-2472
2001 Junipero Serra — 756-2111
Daly City

Systematic Savers Earn
5.13%
When
5.00%*
current annual rate is compounded daily and held for 1 year.
*ASK HOW YOU CAN EARN ¼% BONUS ON 3-YEAR MINIMUM TERM CERTIFICATES.
daily interest compounded daily
Interest paid from date received on funds held to quarter's end — and to date of withdrawal on funds held 3 months or longer.
HIGHEST INTEREST ALLOWED ON INSURED SAVINGS
SYSTEMATIC
SAVINGS AND LOAN ASSOCIATION
7070 Mission Street • Daly City
Plaza 6-4804

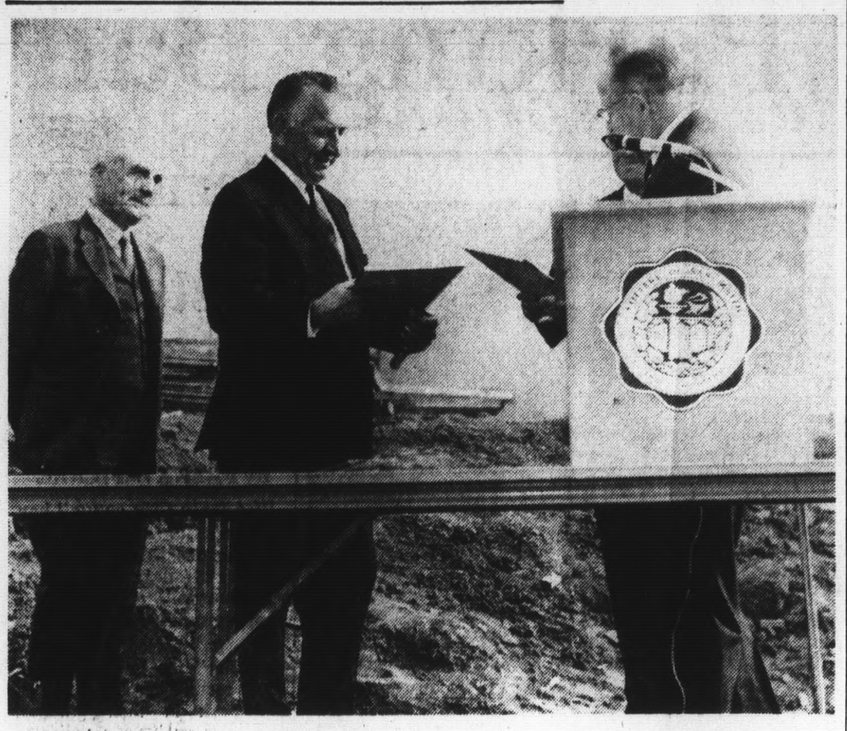

PETER MARKOVICH OF DALY CITY (center) and Jack Kendree (left) were pleasantly surprised to receive plaques commemorating their parts in the planning of the Skyline College of San Mateo at the symbolic wall raising Sunday. The two officials presenting the plaques (right) were U.S. Simonds, Jr., and Dr. Julio L. Bortolazzo.

Closing Of Firehouse Is Opposed

(Continued From Page 1)

year during the past 10 years, and firemen from the Central Station were also on hand in most of these instances.

He also noted that the State Association of Fire Underwriters has approved elimination of the Bel Air station.

The underwriters' standards require that all residences be within a two-mile radius of a fire station.

Freitas demonstrated with charts that the Bel Air district is well within the acceptable two-mile radius of the Central station.

He said both fire department and residents of Bel Air will benefit from the closing, "because it will result in a monetary saving, but no reduction in protection."

"Also, the building could be put to better use if we vacated it," he said.

In any event, the fire station building will likely be demolished in 1971 or 1972 when the 186 Freeway is constructed, Freitas said.

Mrs. Booth and other Bel Air residents said they valued the fire station as "insurance" in rescue situations.

"We realize the one man on duty there isn't of much value in extinguishing structural fires," she said, "but he could at least remove a person from a burning building."

9-County Bay Plan Agency Suggested

(Continued From Page 1)

versity of California, Berkeley, and John C. Bollens, professor of political science at UCLA and former director of regional studies in several American cities.

The report points out that the Bay is a single body of water in which changes affecting one part may also affect all other parts. Experience has shown that fragmented control over the Bay by many units of government, each concerned with only a part of the Bay and none responsible for the Bay as a whole, permits destructive, piecemeal filling of valuable parts of the Bay.

But a region-wide governmental agency, responsible for the entire Bay and shoreline, could effectively carry out a plan providing for conservation and development in the best interests of the region as a whole, according to the experts, who add: Such an agency could thus help not only in safeguarding the Bay but also in providing adequate shoreline areas for heavy industry, for port facilities necessary to maintain the Bay as a world port, for adequate airports, and for greatly expanded recreational facilities, such as small-boat harbors, scenic drives, and waterfront parks.

The report reviews the types of regional agency already in operation in such metropolitan areas as Nashville and Davidson County, Tenn.; Miami and Dade County, Fla.; and Toronto, Canada.

Next, the report describes in detail the manner in which a regional agency could be constructed to carry out a plan. Two types of regional agency are possible:

First, a single-purpose agency could be created for the Bay alone, perhaps along the lines of other single-purpose agencies already in existence in the Bay Area — the Bay Area Air Pollution Control District or the Bay Area Rapid Transit District.

Such a district could be created easily by the Legislature, with minimum disturbance to existing units of government. It would focus attention on the bay, and this concern for the importance of the Bay would not be diluted by concern with other regional problems.

Copies Of Almanac Available

The Times-Post continues to make available to its readers, at a nominal price, copies of the California Information Almanac, recognized by educators and libraries as the most complete and only comprehensive information guide on the Golden State.

The Almanac contains 640 pages, with more than 250 carefully selected pictures, maps, color pictures, charts and graphs, indexed and augmented with a table of contents and sub-headings for ready reference.

This complete comprehensive, single volume on California's past present, and future, is regularly priced at $2.95 per copy. However, as a public service to our readers. The Times is making this popular feature available at a special price of only $2 per copy.

Bartender Wins Post And Times Contest

A bartender is the sixth week's winner in the Times-Post Football Contest.

Jack L. Miller, Jr., 615 Bayshore Boulevard, Apt. 2, Burlingame, won first prize of $50 plus $50 for being a home delivered subscriber by picking 15 winners and giving the nearest estimate of the net yards made by the 49'ers in their victory over New Orleans last Sunday.

The other contestants who picked 15 winners were John Sehahan of San Mateo, Ed Arnold of Burlingame, and Gene Bogle of Sunnyvale.

On this seventh week of the Football Contest, a cash prize of $50 is offered, plus $50 bonus for being a home-delivered subscriber to The Times. Thursday night is the deadline.

THIS IS THE "Haunted House" at 11 Ninth Avenue in San Mateo that has been attracting youngsters in the Hallowe'en spirit from throughout the county. House will be open through October 30.

Large Vote In Pacifica Is Expected

(Continued From Page 1)

Recreation Commission, and also expressed concern over future use of the city's beaches.

A Daly City native, Sharp has resided in Pacifica about 12 years, and is active in church and civic activities throughout the area.

Edward R. Libonati, a member of the city's planning commission and vice-president of the Pacifica Italian-Catholic Federation, has indicated he will seek both industrial and business development, work to lower the city's tax rate.

Ray M. Logan, one of the early backers of the movement for incorporation of Pacifica several years ago, is also seeking the council seat.

Logan is a retired telephone company employe.

W. R. Hartz is running on a platform promising to "clean up the beaches" in the city, and also seek a senior citizen housing development.

Pacifica voters have consistently voted down proposals for low-rent housing developments for the elderly.

Lt. Klemme Participates In Seminar

South San Francisco Police Lt. Allen Klemme was one of six policemen attending the recent National College of State Judges seminar at Reno.

The six police officers, 36 judges, and a number of probation officers and private citizens lived a week with 18 convicts from the Nevada State Prison "in order to gain another point of view on the causes of crime," Klemme said.

Co-sponsored by the judicial group and the University of Nevada, the seminar included a day's visit with maximum security prisoners at the state penitentary where the inmates attempted to explain "why they went wrong," according to Klemme.

Mrs. Eason Named Aide By Whitmore

One of Daly City's most prominent civic leaders, Mrs. Ann Eason, has accepted the volunteer position of Daly City women's chairman for Whitmore for Congress.

Known as the "Mother of the Daly City Recreation Program," Mrs. Eason is a member of the Daly City Recreation Commission and has served in that post for over 17 yaers.

Mrs. Eason is a former board member of the Jefferson High School Board of Trustees, having retired in 1965 after 18 years of service.

Southern Crossing Discussion

The chambers of commerce from the West Bay, East Bay and San Francisco will meet this week to discuss the multi-million dollar Southern Crossing.

At a recent meeting with the San Mateo County Board of Supervisors, Assemblyman Leo J. Ryan of South San Francisco revealed the essence of a conversation with Governor Ronald Reagan. The Governor told Ryan he was interested in re-opening the Southern Crossing issue. Ryan wants Sierra Point at the foot of San Bruno Mountain as the Western terminus for the new bridge, with the Eastern terminus at Robert's Landing, where San Leandro and San Lorenzo meet.

According to South San Francisco Chamber of Commerce president William Borba, the chamber of commerces from Brisbane, Daly City, Pacifica, San Bruno, Millbrae, Burlingame, South San Francisco, Hayward, San Leandro and San Francisco have been invited to attend the Wednesday night dinner at the Brentwood Ldge in the Industrial City. Assemblyman Leo Ryan will be the main speaker.

Plan to Attend
"DALY CITY NIGHT"
AT THE
GRAND NATIONAL
COW PALACE
Monday, Oct. 30
8:00 P.M.

In Person
EDDIE ALBERT
Co-star of TV's "Green Acres" and Famous Motion Picture and Stage Star.

EDDIE ALBERT
Named Honorary Mayor of Daly City for Oct. 30

PAT BUTTRAM comic of TV's "Green Acres"
★ WEST'S GREATEST RODEO
★ EXCITING HORSE SHOW

EXTRA ADDED FEATURES FOR "DALY CITY NIGHT"
★ Daly City Fire Department Exhibition
★ The Kalico Kats, Square Dancing Group
★ Daly City Community Chorus
★ Special Musical Numbers Dedicated to Daly City by Ray Hackett and his Orchestra

Hurry! Get your $1.00 Special Discount Coupons at the Daly City Chamber of Commerce, all Banks, leading Stores and Newspaper Offices . . Exchange for Reserved Seat Tickets before October 30.

COW PALACE Ticket Office Open 8 a.m. to 6 p.m.

COMING! EVA GABOR OCTOBER 27 • JIM NABORS OCTOBER 28-29
EDDIE ALBERT OCTOBER 30-31 • WAYNE NEWTON NOVEMER 1-2
THE YOUNG AMERICANS NOVEMBER 3-4-5

Menu

Menu For Jefferson High School
OCTOBER 24-30

WEDNESDAY — Hot roast beef sandwich, mashed potatoes, confetti salad, apricot, pineapple cobbler, cream.

THURSDAY — Two beef and cheese tacos, buttered whole kernel corn, green salad with dressing, fruited Jell-o, saucy bar.

FRIDAY — Turkey or tuna on a French roll, oven French fries, diced lettuce and tomato salad, frosted spice cake.

MONDAY — Jumbo hot dog, potato salad with relishes, fruit Jell-o with cream, crispy cookie.

TUESDAY — Braised beef cubes and gravy on butter noodles, fresh fruit salad, broccoli with lemon butter, broiled wheat rolls, Hallowe'en decorated cake.

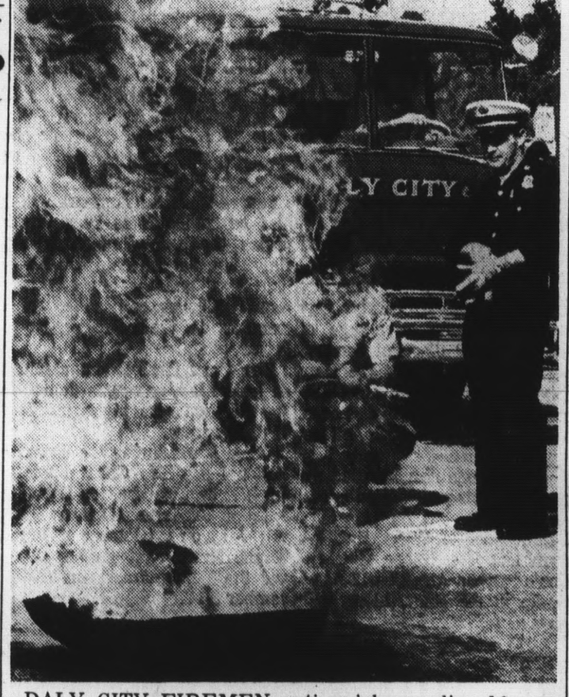

DALY CITY FIREMEN extinguish gasoline blaze they started at Westlake Shopping Center last week as part of a fire prevention and rescue demonstration. Hazards of certain flammable substances were shown and a "rescue" made from a small, specially built "house." (Post Photo by Bill Koska)

697-4444
MILLBRAE
OPEN 6:45
DEAN MARTIN
GEORGE PEPPARD
JEAN SIMMONS

ROUGH NIGHT IN JERICHO
TECHNICOLOR®
A Universal Picture
CO-HIT
PETER SELLERS
"AFTER THE FOX"
Co-Starring VICTOR MATURE
COLOR by DeLuxe

SERRA THEATRE • 2710 JUNIPERO SERRA BLVD
Phone 755-1455
THE MOST POPULAR PICTURE OF OUR TIME!
20th Century-Fox presents
RODGERS and HAMMERSTEIN'S
ROBERT WISE PRODUCTION
THE SOUND OF MUSIC

WINNER OF 5 ACADEMY AWARDS Including "Best Picture"!
COLOR BY DE LUXE
Starring JULIE ANDREWS • CHRISTOPHER PLUMMER
Co-starring RICHARD HAYDN | with PEGGY WOOD, CHARMIAN CARR, THE BIL BAIRD MARIONETTES | and ELEANOR PARKER as "The Baroness"
Associate Producer SAUL CHAPLIN | Directed by ROBERT WISE
Music by RICHARD RODGERS | Lyrics by OSCAR HAMMERSTEIN II | Screenplay by ERNEST LEHMAN
Additional Words and Music by Richard Rodgers • Production Designed by BORIS LEVEN • Produced by Argyle Enterprises, Inc.
MON. THRU THURS. 8 P.M., FRI. 8:30
SATURDAY 1:00, 4:30, 8:30
SUNDAY 1:00, 4:15, 7:30
ADMISSION PRICES
CHILDREN UNDER 12 $1.00, ADULTS $1.80
LOGE $2.25
AMPLE PARKING

THE MIRISCH CORPORATION PRESENTS
JULIE ANDREWS
MAX VON SYDOW
RICHARD HARRIS
in THE GEORGE ROY HILL-WALTER MIRISCH PRODUCTION of JAMES A. MICHENER'S
"HAWAII"
PANAVISION® COLOR by DeLuxe
United Artists

POPULAR PRICES!
SUN. thru THUR 2.00, 2.50
FRI., SAT. HOL. Eve's. ..2.25, 2.75
SAT. SUN. HOL. Matinee 2.00, 2.50
CHILDREN up to 16..1.25 anytime
MON. thru THURS. .....8:00 p.m.
FRIDAY .....8:30 p.m.
SATURDAY .....4:00-8:30 p.m.
SUNDAY .....12:30-4:00-8:00 p.m.
Uncut! Intact!
Road Show Version
HYATT LUXURY THEATRE CINEMA 347-0766

PACIFICA'S SEAVUE THEATRE
DELUXE ROCKING CHAIR LOGES
Who says they don't make Westerns like they used to?
We just did.
GEORGE DEAN PEPPARD MARTIN
ROUGH NIGHT IN JERICHO
A UNIVERSAL PICTURE TECHNICOLOR®
PLUS
COLUMBIA PICTURES presents
THE SAM SPIEGEL / GUTOLA LITVAK Production of
THE NIGHT OF THE GENERALS
FILMED IN PANAVISION® • TECHNICOLOR®
BIG KIDDIE MATINEE
SATURDAY, OCT. 28 — 12:45
"LAY THAT RIFLE DOWN"
and "SON OF CAPT. BLOOD"

SHERMAN CLAY
SAVE $100

CUSTOM-BENCH INCLUDED
NEW!
ALDRICH
PIANO by KIMBALL
LIMITED OFFER
Only $545
Min. Down - $17 A Month
Just in! Kimball—one of the great names in fine pianos—has created a new model! And the sound is simply superb! Choice of French, Italian Provincial or Satin Cherry.
But hurry. This is an introductory special. This fine piano will be priced at a regular $645. Other models slightly higher.
SHERMAN CLAY
everything fine in music since 1870
STONESTOWN SHOPPING CENTER
292 Winston Drive, San Francisco 661-8180

S.S.F. Junior Achievement Firms Elect

South San Francisco's five Junior Achievement Companies elected their corporate officers during a meeting held at the South San Francisco Recreation and Parks building during the week of October 9.

The J. A. Company officers will serve until January when elections will be held for the second half of the J. A. year.

Named by Magic Enterprises, counselled by Van Waters and Rogers were Becky Woodworth, president; Francis Andriotti, secretary, and Chelen Rapp, treasurer.

Other J. A. Companies named officers as follows:

Fulco, counselled by W. P. Fuller Paint Company, Barbara Acosta, president; Carlice Solovieff, secretary, and Lisa Medrano treasurer. C-W-S Enterprises, counselled by United Air Lines, Karen Brown, president; Gayla Sage, secretary, and Steven Williams, treasurer.

Mayor With Is Home After Gala Reception

By FRANK LaPIERRE

Mayor Dale With is back at his desk in the Brisbane city hall — but he is still not back to earth following a recent three-week visit to Australia.

Mayor With, accompanied on the trip by his wife, Daisy, left last month to attend the annual Warana Festival in Brisbane, Australia, as a guest of that nation's government.

The Warana (Aboriginial for Blue Skies) Festival is a week-long event featuring parades, boat races and beauty pageants.

"They gave me a reception normally reserved for visiting ambassadors . . . I can't convey to you the warm welcome we received wherever we went in Australia," With explained upon his return last week.

Brisbane, Calif., has sister city ties with Brisbane Australia.

Any similarity between the two cities — description-wise — ends right there.

While the Australian city comprises some 475 square miles and boasts a population of more than 700,000, San Mateo's tiny community encompasses a mere 20-square miles and has a population of slightly less than 5,000.

"However, you would be surprised at the similarity in problems facing both our cities — air pollution, traffic congestion and even controversy over dump sites within the city," With pointed out.

Like the smaller California community, the booming Australian city has a high percentage of open spaces for parks and other recreational purposes, With noted.

"Some 15 per cent of the city has been earmarked for open space — 50 per cent of these parks and recreational areas were built on old dump sites," With explained.

In Australia dump sites are called "tips."

"I would have to say, however, that our dump site is more advanced than their 'tips' in cleanliness of operation," the mayor said.

Council meetings in Australia are just as "exciting as they are in America," With said.

"They argue and discuss their problems much the same as we do. And they have much the same problems that we have," he said.

Upon their arrival, the Withs were greeted by a 50-piece bagpipe band and local dignitaries, including the Lord Mayor of Brisbane, Clem Jones.

"Within 30 minutes after my arrival I had kissed three lovely beauty queens, that's some accomplishment, I would say," With happily recalled.

One of the major highlights of the mayor's visit to the "Land Down Under," and one that will "stick in my memory forever," was a boat cruise down the Brisbane River which runs through the city.

"We had pulled away from the dock and were moving along the river when a cheer went up from about 40,000 people lining the banks. When I heard the cheering and waving was for me — a simple truck driver — I just couldn't believe it," With said.

During his stay, Mayor With and his wife visited the Gold Coast, Mackay, Brampton Island and Sydney, in addition to Brisbane (pronounced Brisbin by the Australians) and met with Queensland Governor Sir Alan Mansfield (KCMG), Queensland Premier The Hon. Frank Micklin (MLA), Lord Mayor Jones, plus scores of local dignitiaries "along with hundreds of everyday people."

He and Mrs. With appeared on television and radio several times and were interviewed by local newspaper writers almost daily, the mayor said.

Mayor With brough back a letter containing "warm personal regards to the people of America," from Lord Mayor

In his letter the Lord Mayor said:

"I wonder if you, Mayor With, realize what a tremendous job you have done for the United States — not only for your city — in visiting our country.

"You and your wife have created an impression with the people of Australia which will last, and the people you have met have been so impressed by the fact that you are, well, just people, from a country we admire so much."

He thanked Mayor With for accepting the invitation to attend the festivities and sent a message to the citizens of Brisbane "telling them how grateful we are for letting you and your wife join us in our Warana Festival.

"The most valuable thing about your visit is the fact that you have cemented relationships between our two cities, and those ties we have established are wonderful, so far as we are concerned. They will give the opportunity to people from our country to visit America knowing they have friends in the city of Brisbane, California," the Lord Mayor said.

Mayor With summed up his own feelings on the visit:

"I brought back the very real feeling that they (the Australians) truly love all Americans and would likely give them the same reception my wife and I were afforded."

A SOUVENIR BELL from the motor vessel City of Brisbane (Australia) presented to that city's council in 1952 caught the interest of Mayor Dale With and his wife during their recent visit to that nation. Ten-year-old Elwyn Prince explained the purpose of the bell after presenting a posy to Mrs. With at a civic reception in the couple's honor at the Brisbane, Australia, City Hall, attended by some 400 guests.

Contain Fire In Daly City

A neighbor, using a garden hose, extinguished a fire that started in a box of clothes in an apartment at 599 Crocker Avenue, Daly City at 2:45 p.m., Sunday.

Only minor damage was reported — about $80 to the interior of the apartment, primarily scorching, and $20 to contents, according to Daly City firemen.

The bag of clothes was in a bedroom.

THE POST

J. HART CLINTON, Editor and Publisher
Amphlett Printing Company, Owner

The Post is a newspaper of general circulation, established as such in the Superior Court of San Mateo County.

Subscription Rate, $2.00 Year. Telephone WY 2-2262

Atkinson Bid

In Sacramento, the state is studying a low bid of $6,614,552 by a South San Francisco firm for construction of part of Interstate 80 in Solano County to full freeway standards.

Guy F. Atkinson Co. submitted the low bid on the 4.5-mile long project between Vallejo and a point near Cordelia.

THREE JIMS

HOLLYWOOD — English star James Fox makes it three guys named James when he joins James Coburn and James Mason in "Duffy" to be filmed in London.

SAN BRUNO MAPLE SHOP

CAL SHOPS

SALE!

QUALITY FURNITURE FOR FAMILY LIVING

Exceptional Reductions on Factory-Selected Pieces

YOUR OPPORTUNITY TO OWN THE FINEST AT BIG SAVINGS!

COME IN SOON FOR BEST SELECTION!

AND AS ALWAYS, YOUR SATISFACTION GUARANTEED
"TAKE YOUR TIME HERE — JUST ROAM AROUND AND LOOK"
OPEN FRIDAY EVENINGS — PHONE 583-3664
426 EL CAMINO REAL (2 Entrances) 425 SAN MATEO AVE.

at all bay area stores
Penneys
ALWAYS FIRST QUALITY

PENNEY DAYS...1967!

Our salute to the American way! Penney's brings you the good things in life...for as little money as possible!

reg. 9.98 NOW 7.88

REDUCED THURS. THRU SAT. ONLY!

Save 2.10 on boys' warm, machine washable Towncraft jackets and parkas

REG. 9.98 NOW
7.88
SIZES 3 TO 7
Pre-school parka of directional cotton corduroy. Body and zip-off hood are lined with acrylic pile. Has cotton knit cuffs and collar to keep out cold.

REG. 12.98 NOW
10.88
SIZES 6 TO 12
Choose a reversible racer ski jacket with hidden hood, nylon taffeta shell with polyester quilting that reverses to smooth-look nylon. Competition stripes on sleeves or a cotton corduroy parka lined with acrylic pile.

REG. 14.98 NOW
12.88
SIZES 14 TO 22
Pick ribbed corduroy with front and back western yoke. Body lined with curl pile, acetate insulated sleeves. Frame collar, hidden storm cuffs, 3 colors or the racer ski jacket with competition stripes.

FEATURED AT ALL OF THESE PENNEY STORES!
ALAMEDA, BERKELEY, CONCORD SUNVALLEY, CORTE MADERA, HAYWARD SOUTHLAND, LIVERMORE, MT. VIEW MAYFIELD MALL, OAKLAND, PITTSBURG, REDWOOD CITY, RICHMOND, SAN FRANCISCO, SAN JOSE DOWNTOWN, SAN JOSE WESTGATE, SAN LEANDRO, SAN MATEO, SAN RAFAEL, SO. SAN FRANCISCO, SUNNYVALE, VALLEJO, WALNUT CREEK, WESTLAKE SHOPPING CENTER

CHARGE IT! no money down when you use our flexible charge plan

NOW OPEN
AT BROADMOOR SHOPPING CENTER
(next to Mayfair Market)
Daly City

FREE: Halloween Bags and Seals WITH THIS AD

GIFTS GREETING CARDS
PARTY GOODS • GIFT WRAP • CANDLES
TOYS • GAMES

FREE
RAINBONNETS TO FIRST 50 LADIES WITH THIS AD

B of A Card
Master Charge

OPENING SPECIAL
20% OFF
ALL ITEMS

DISCOUNT CARD & GIFT SHOP
2394 Junipero Serra Blvd. Daly City 992-6759

AIR CALIFORNIA NOW FLYS NON-STOP, SAN JOSE OAKLAND ORANGE COUNTY DISNEYLAND AREA

Air California expands its schedule! Direct flights from San Jose and Oakland as well as San Francisco to the heart of the Orange County / Disneyland Area.

You land at the newest air-terminal in the Southland, Orange County Airport, located minutes away from many important business and vacation areas.

Don't spend your time on the freeways at either end ...spend it profitably or pleasurably, aboard an Air California Electra-Jet.

CALL YOUR TRAVEL AGENT OR AIR CALIFORNIA 433-2660

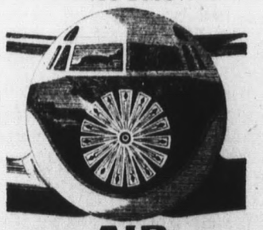

AIR CALIFORNIA

—$3.5 Million Project

S.S.F. School Bond Victory

South San Francisco voters approved a $6.9 million-school bond issue October 17 in what may have been the closest election in the city's history.

The bond issue passed with approval of 67.1 per cent of the voters, a margin of less than one per cent over the necessary two-thirds majority.

The turnout was light, with about 32 per cent of the registered voters, 5,280, casting ballots. It was 3546 to 1734.

Revnue from the bonds will be used for a wide variety of projects throughout the district, with the largest single expenditure going for construction of a $2.6 million junior high school in the Westborough Community.

Other planned expansions and improvements include new classrooms at several junior high and elementary schools, and purchase of one new junior high school site in the Serramonte area.

The bond issue will cost the owner of a $30,000 home about $12 per year.

The election was called after a University of Southern California survey report pointed out a danger of overcrowding in the district. Student population has increased more than 800 per cent during the past three decades, and the district can expect "more of the same" in coming years, the survey report indicated.

Dr. Paul Nielsen, the district superintendent, today expressed gratitude to the city's "informed public, and the many people who worked and supported this vital bond issue."

"We are especially grateful to the many church and P-TA leaders and the teachers who actively supported the issue," he said.

S.S.F. Vote

Note: Results of votes cast in South San Francisco Unified School District election, October 17.

$6,900,000 BOND

	Yes	No	Total
Absentee	11	9	20
Sunshine Gardens School	289	108	397
Parkway School Library	147	147	294
Martin School	214	181	395
Spruce School Gym	172	187	359
City Hall Basement	128	157	285
Los Cerritos School	168	88	256
Case Rumpus Room	151	33	184
Healey Garage	70	28	98
Southwood School Library	84	81	165
El Rancho School	208	65	273
Buri Buri School	201	108	309
Makowski Garage	190	122	312
Avalon School	242	94	336
Robinson Garage	154	152	306
Foxridge School	415	56	471
Monte Verde School	297	32	329
Serramonte Fire Station No. 7	250	56	306
Drye Family Room	155	30	185
Totals	3546	1734	5280

Robber in Black Takes Cash Box

A robber clothed in black and armed with a small black pistol stole evening receipts from the Phillips 66 service station at Westmoor and Southgate Avenues in Daly City October 17 after marching two attendants into a back room.

The attendants cooperated and were not hurt.

Daly City police said the man, about 25 years old, walked into the station about 10:45 p.m., producing the pistol as he approached the two attendants.

He ordered the pair to "open the box and get back in there, and stay there," referring to the small room behind the lubrication rack.

He then grabbed the cash box and left.

Attendants neither heard nor saw a vehicle.

The amount of cash involved was not yet determined.

South S.F. Firemen Free Woman

South San Francisco firemen worked for some 30 minutes last Friday to free a woman trapped inside her overturned car on El Camino Real.

Police said a car driven by Kathleen M. Abaurreala, 25, of 232 Rockwood Drive, SSF, apparently went out of control on a sharp curve, skidded into a car driven by James Donahue, 69, of San Francisco, and careened into a roadside ditch.

The heavily damaged car ended up on its roof, trapping the injured woman inside until arrival of fire rescue units shortly after 5 p.m.

A spokesman at Mary's Help Hospital reported Miss Abaurreala's condition was satisfactory this morning, with multiple cuts, bruises and a possible concussion.

The driver and an elderly occupant of the other car, Elizabeth M. Vetter, 84, escaped serious injury in the accident and were treated by private physicians, according to police.

SSF Students On Dean's List

Two South San Francisco students were amonl the 957 undergraduates at the University of California at Santa Barbara, recognized by publication on the Dean's List by the Dean of Students office.

Winning a place in the list by achieving a grade point average of 3.5 or better were Melissa Lynn Jones, augher of Mr. and Mrs. Donald F. Jones, 131 Knoll Circle; and Robert Clyde Snashall, a straight "A" student, son of Mr. and Mrs. Robert C. Snashall, 2402 Bantry Lane.

Boy, 12, Dies After Scuffle In Pacifica

A 12-year-old Pacifica boy died at Mary's Help Hospital Thursday after collapsing during a scuffle with another youth in the St. Peter's Church parking lot.

Michael Williams, son of Mr. and Mrs. James Williams, 1143 Park Pacifica Boulevard, "pitched forward" and struck his head on the parking lot pavement during a scuffle with another 12-year-old, David McKown, about 5:20 p.m., according to police.

Witnesses said the two youths were "teasing each other" during a catechism class at the church. When the class was over, they met in the parking lot on Oddstad Boulevard and exchanged several blows.

The McKown child's mother, Mrs. Bernadette McKown, witnessed the fight from her car in the parking lot. She was running to break up the scuffle when the Williams child collapsed, according to witnesses.

Firemen who administered resuscitation at the scene said it appeared the stricken child's neck was broken. He was pronounced dead at the hospital at 6:07 p.m.

An autopsy was to be performed today, according to the San Mateo County Coroner's Office.

Acquaintances said the two youths had known each other about four weeks, and had been on freindly terms.

GO! GO! GO! GO! GO! GO!

IT'S THE "BIG TEN" SALE

Westlake SHOPPING CENTER OPENS TODAY!

alemany at merced blvd. daly city

STORES OPEN WED. AND FRI. NIGHTS (MOST STORES OPEN THURS. NIGHTS, TOO)

WESTLAKE Penneys ALWAYS FIRST QUALITY

10 SUPER BUYS

WOMEN'S BETTER SPORTSWEAR now $1 — Sweaters, blouses, skirts, pants — all reduced from stock. Save!

MEN'S BETTER SPORTSHIRTS now $1 — Short sleeves in solids or plaids. Orig. 2.98 - 6.98

MATERNITY DRESSES REDUCED! now $5 — Plaids, prints in Jr. or misses sizes. Orig. 8.98

FABULOUS LUGGAGE BUY! $2 — Vinyl softside, zip around, 16" overnight.

MEN'S DRESS SLACKS REDUCED! now $9 — 100% wool, plain front, assorted colors. Orig. 10.98 - 12.98

GIRLS' 3-PC. CO-ORDINATE SETS now $5 — Shell, cardigan, skirt. Sizes 7-14. Orig. $10.

JR. BOYS' 2-PC. CO-ORDINATES now $1 — Boxer pants and matching shirt. Orig 3.98.

BOYS' COTTON FLANNEL SHIRTS $1 — Long sleeves, flannel plaids. Sizes 6 - 12.

BOYS' 13¾-OZ. DENIM JEANS 1.67 — Heavyweight cotton denim, regulars, slims.

BETTER LAMPS REDUCED! 17.99-26.99 — All our reg. 21.98 - 32.98 table and chain lamps reduced!

CHARGE IT! Shop Wed., Thurs., Fri. nights

the Fashion — BIG TEN SPECIALS

I SWEATERS Beautiful all wool pant tops (22 only) Reg. $19 and $20 — 10.88

II CAPRIS We have selected an entire group or solid hopsack and checks. All basic colors—all sizes. Reg. $13. One day only — 6.99

III SURPRISE! All regularly priced coats—including fur trims—all wool dressy coats—casual coats and all purpose coats—One day only — 10% off

IV 2 PC SETS From a famous manufacturer — 9 only — fall suits, broken sizes and color. Reg. to $26! While they last — 11.99

V DRESSES We are sacrificing a selected group of acetate knit early fall sleeveless and short sleeve dresses for this special sale. Reg. $20.00. One day ony — 9.99

VI SKIRTS An exciting group of basic slim shirts in current fall shades. Fall size runs from 8-16. Reg. $15. Today — 8.88

VII SURPRISE! Buy a regularly priced skirt or Capri plus any co-ordinating sweater for this one day only — 10% off

VIII CARCOATS (11 only) All cotton twill pile lined car coats. Reg. $23 — 11.99

IX MAN MADE FUR DOUBLE BREASTED JACKETS. Reg. $60. One day only — 29.99

X LONG SLEEVED TOPS 100% nylon print long sleeved tops (17 only) Were $11. While they last — 5.88

65 WESTLAKE MALL Open Wed. thru Friday Nite

Grants KNOWN FOR VALUES — 'BIG 10' WED. ONLY

CRACKER JACK WED. ONLY 5¢ box

NYLONS SEAMLESS 25¢ pr. IN 3 pair packs

AQUA-NET 44¢ ea. 13-oz. size

CANDY CORN 23¢ lb. SAVE 26¢

TENNIS SHOES 2 pr. FOR $5 WED. ONLY

"D" SIZE BATTERYS 8¢ ea. PACKS OF TWO

WOMEN'S NYLON BRIEFS 4 pr. FOR $1

HULA-HOOPS $1.22 WED. ONLY

GIRLS' SHORTS ½ Price WED. ONLY

29 INCH NYLON SCARF 17¢ WED. ONLY

W.T. GRANT CO.

KAY Jewelers — WESTLAKE SHOPPING CENTER DALY CITY #1 Westlake Mall PL 6-6404

SALE PRICE

45-PIECE MELMAC 8.88

KODAK INSTAMATIC Camera and Accessories. Model 104R 12.88

16 TRANS. RADIO 4.88

NORELCO 3-HEAD SHAVER 19.88

TOASTER 4-Slice 8.88

TOASTER, BROILER BAKE OVEN 9.88

PLASTIC PLAYING CARDS Deck 19¢

CERAMIC SPOON REST or ASH TRAY 19¢

CORDLESS WALL CLOCK 9.88

26-Pc. PUNCH BOWL SET 2.88

4 WAYS TO PAY

BUDGET • 90 DAYS • LAY AWAY • CASH

BLOOMS FINE SHOES

21 Westlake Mall PL 6-0663

BANKAMERICARD, MASTER CHARGE AND BLOOMS CHARGE

NATURALIZERS and OTHERS Broken Sizes 5.00

SLIPPERS Children's Sizes Special Group 1.00

KEDS & P.F. FLYERS Children's and Women's Sizes While They Last 3.00

GIRLS' SHOES Special Group Sizes 8½-12 and 12½-4 3.00

HOUSE SLIPPERS Women's Special Group 2.47

RED CROSS Cobbies and Socialites Discontinued Styles and Colors 2 FOR THE PRICE OF 1

"BABY-DEER" NON-WALKERS Sizes 1-6 1.00

HANDBAGS End-of-Season Fashions 5.00

MEN'S SHOES Crosby Square 9.00

HUSH PUPPIES REPEAT SALE Boys' and Girls' Sizes Only 6.00 Each or 2 FOR PRICE OF 1

ALL SALES FINAL

WESTLAKE Penneys ALWAYS FIRST QUALITY

10 SUPER BUYS

WOMEN'S DRESSES REDUCED! now $1 — 12 only! Jr. sizes in pretty plaids, prints or plains.

GYM SPORTS 1.00 — Westmore and Terra Nova Broken Sizes

WOMEN'S UNIFORMS REDUCED! now $3 — Easy-care fabrics, slightly soiled, orig. $6 - $9.

MEN'S CARDIGANS REDUCED! now 6.88 — 100% acrylic, machine washable, sizes s-m-l. Orig. 12.98.

CHILDREN'S SHOES REDUCED! now $2 — Styles for boys, girls, infants, broken sizes. Orig. 2.99 - 5.99.

GIRLS' STRIPE ANKLE PANTS now 1.88 — Bright colors, long wearing, sizes 7-14. Orig. 4.98

GIRLS' DRESSES REDUCED! now $4 — Assorted styles, colors. Orig. $5 - $6.

BOYS' PENN-SET® POLO SHIRTS now 77¢ — 100% cotton, bright stripes. Sizes 6 - 10.

SEWING YARDAGE CLEAN-UP 2 yds. $1 — Many fabrics, assorted patterns, colors.

TUBULAR BRAIDED RUG! 3.44-34.44 — Reversible, sizes 24x44 to 104x140 inches.

CHARGE IT! Shop Wed., Thurs., Fri. nights

STORES OPEN WED. AND FRI. NIGHTS (Most Stores open Thursday nights, too)

GO! GO! GO! GO! GO! GO!

IT'S THE "BIG TEN" SALE

Westlake SHOPPING CENTER

OPENS TODAY!

alemany at merced blvd.
daly city

STORES OPEN WED. AND FRI. NIGHTS (MOST STORES OPEN THURS. NIGHTS, TOO)

STOREWIDE SALE

OUR ENTIRE STOCK

10% OFF

WITH THIS AD

Wed,, Oct. 25; Thurs., Oct. 26 only

EVERYTHING IN THE STORE

Unlimited Choice – Buy Your Complete Maternity Wardrobe

and

save 10% during this first-ever event

Fern Warner

MATERNITY SHOP

WESTLAKE SHOPPING CENTER

331 S. Mayfair PL 6-4119

Opposite Medical Building

Open Daily at 9:30 a.m. to 5:30 p.m. Wed. and Fri. 9:30 to 9:00 p.m.

Liebes BIG 10 SALE

Special Purchase
Italian Knit
PANT TOPS
10.

A great group of novelty styles.

Special Purchase
Just 38
Italian Knit
PANTS
10.

EARLY BIRD SPECIAL!

Just 10
Double-Breasted
SHAGGY
CAR COATS
10. originally 50.

Just 50
HANDBAGS
10. values to 20.

Fine smooth calf in black only.
Casual leather in fashion colors.

STERLING BIG 10 SALE

STOP WAITING FOR THE RIGHT PRICE ON THE PIECE OF FURNITURE YOU'VE BEEN WANTING–BECAUSE THE PRICE IS RIGHT NOW–AT STERLING. 10 BIG ITEMS PRICED SO LOW WE HAVE TO MAKE A SMALL DELIVERY CHARGE. BUT HURRY! QUANTITIES ARE LIMITED AND SALES ARE FINAL. NO PHONE OR MAIL ORDERS PLEASE.

BRIGHTEN THE HAPPY HOUR WITH MAR-PROOF COCKTAIL TABLE

$15

60 long inches of table, was 39.95. Now the walnut finish mar-proof plastic topped table is over half off. Hurry, only 3 available.

ASSORTED DECORATOR LAMPS NOW ONE HALF OFF

½ off

Regularly 49.95 to 99.95, these 12 decorator lamps are mostly one-of-a-kind. Some must sell "as is", all are a terrific savings during the "Big 10" sale.

ONE-OF-A-KIND ASSORTED OCCASIONAL CHAIR SAVINGS

$40

We can only offer five of these one-of-a-kind items. So hurry for a selection of easy care, long wearing plastic vinyl covered chairs, each a different color. Reg. 79.95.

THE EARLIEST BIRD GETS THE 4-PC. BEDROOM SET AND SAVES

$225

We only have one French provincial bedroom group at this great price. So hurry for the triple dresser, mirror chest on chest and king sized headboard. This fine cherry finished set is reg. 449.85.

SELECT YOUR NEEDED SIZE AND SAVE ON BOOKCASE BEDS

$35

Two twin sizes and one double size bookcase bed with solid oak construction and matching footboard and metal side rails were 69.95. We can only offer three at this low price.

CONTEMPORARY SOFA GIVES LOTS OF LOW PRICED SEATING

$185

Only one of these fine contemporary sofas available. You get 8 feet of seating on latex seat and loose back pillows, covered in a rich avocado fabric, and walnut legs. Sofa is reg. 369.95.

12 ASSORTED DINING ROOM CHAIRS IN VARIED STYLES

$15

Pick Italian Provincial, French Provincial or contemporary dining chairs for extra guests or as a desk chair. Arm and side chair types were 39.95 to 74.95. But be here early, only 12 offered!

IN-THE-ROUND SEATING HAS COMFORTABLE LOOK AND PRICE

$130

One chair only, reg. priced 259.95 is reduced. Get 56-inch diameter chair with high-style contemporary design, and gold acrylic plush cover.

FOLDING CHAIRS OF WOOD AND VINYL NOW OVER HALF OFF

$10

Seven sturdy wood and vinyl folding chairs sell regularly for 24.95. Save now on extra seating made by the famous Extensole Manufacturing Co.

OCCASIONAL CHAIRS MEET ANY OCCASION WITH EASE

$65

Only three of these occasional chairs available — but wait 'til you see them! Pick blue, avocado or brown acrylic plush material covered chairs for the unusual accent you want. Reg. 129.95.

WESTLAKE SHOPPING CENTER • QUALITY HOME FURNISHINGS SINCE 1868
SHOP WEDNESDAY, FRIDAY 12:30 TO 9; OTHER WEEKDAYS 9:30 TO 5:30

Stores Open Wed. and Fri. Nights (Most Stores Open Thurs. Nights, Too!)

$500,000 Suit For Accident

A $500,000 suit for damages was filed in Superior Court last week by the widow and son of a Millbrae man who was killed June 1 in a head-on collision in San Bruno, involving a California Highway Patrol car.

The suit was filed by Mrs. Florence Xenos and her son, Stanley, 18, and names as defendants the State of California and Highway Patrolman Richard James Stone.

William S. Xenos, 56, was killed on Sharp Park Road when his small car and a patrol car driven by Stone, who was on an emergency run, collided on a curve.

The lawsuit charges the officer with "negligent and careless driving," alleging that the patrol car crossed the center line of the road. A misdemeanor manslaughter charge was filed against the 30-year-old officer on the recommendation of a coroner's jury.

In addition to $500,000 general damages, the suit asks for $2,009 for reimbursement of funeral and burial expenses.

S.S.F. Street Sets $298,497 Budget

South San Francisco Public Works Director Louis Goss is rushing to prepare a long-range street improvement budget this week, in order to prevent the city's $98,497 in gas tax fund reserves from reverting to the state controller's office.

Under new state legislation, all gas tax funds not budgeted prior to November 8 will be placed under the controller's administration, and the new laws have no provision for money accumulated but not budgeted, Goss said.

After the November 8 deadline, new legislation would be required to obtain the accumulated funds, the public works director said.

Goss will submit the budget for council approval at an adjourned meeting Tuesday.

Among the items included in the budget are major resurfacing and widening projects on several of the cit s main streets, including a $170,000 project for Airport Boulevard.

Goss said most of the items budgeted will "probably not be undertaken" during the coming year, and the budget will be revised extensively as need arises.

"After the budget is submitted and approved, the money can be obtained from the controller's office for a variety of purposes through simple accounting," the public works director said.

Marijuana Discovered, Wife Jailed

Broadmoor police, initially searching for the woman's husband, arrested a 28-year-old Colma housewife, October 17, after allegedy finding marijuana and demeral in the couple's A Street home.

Booked at the county jail was Louise Katherine Bradford, 28, of 290 A Street, Colma. She was released later on $500 bail.

Broadmoor police Lt. Merrill Baxley said.

A state parole officer Murray Bloom had gone to the Hugh Bradford home a little after 10 a.m. where Bloom said he was attacked by Bradford, who was wielding a knife and escaped through the house.

The parole officer contacted the Broadmoor police, who went to the house to get Bradford.

While searching for Bradford, the officers said, they found a partially smoked stick of marijuana on the floor, plus demeral in an open cabinet in a rear bedroom.

After arresting Mrs. Bradford for alleged possession of marijuana, the police discovered, they said, more marijuana and demeral in her purse.

Pack 296 Has Signups

Annual roll call of members of Cub Scout Pack 296, sponsored by Buri Buri School in South San Francisco, will be the kickoff of the 1967 fall roundup, according to Cubmaster Larry Kennedy.

The 1967 recruiting campaign will be at Buri Buri School. Notices will be sent home with boys, 7½ to 9 years old, to join scouting during the fall membership campaign. Meetings are held the second Friday of each month at Buri Buri at 7:30 p.m.

Those wishing to join the pacu may contact Kennedy or San Mateo scouting headquarters.

S.S.F. Firm Damaged By Flash Fire

A fire which resulted in "a lot of smoke and flame, but very little structural damage," broke out early October 17 at the Reichold Chemical Co. plant on Linden Avenue in South San Francisco.

Three engine companies from the South San Francisco Fire Department responded to the blaze, which started about 5:30 a.m. in a "melting room" at the plant.

Resin compounds and adhesives are manufactured at the plant, and most of the flames resulted from burning fumes from the materials, firemen said.

Plant manager Floyd Boak said cause of the fire has not been determined, but he theorized that the flames were touched off by a faulty electric motor in a fume vent.

"The fumes are flammable after they are heated to a flash point," he said.

The fire was confined to the fume vent, primarily, and only minor damage resulted to the floor and ceiling of the room.

A Brisbane engine company stood by in South San Francisco while the fire was in progress.

Simonds To Head Portola Bicentennial

U. S. (Les) Simonds Jr., of Buringame has been appointed district membership chairman of the Portola Expedition Bicentennial Foundation, according to Carl P. McCarthy, Pacifica, the group's membership chairman.

Simonds, business manager and secretary-treasurer of the Building and Construction Trades Council of San Mateo County, thus becomes active in the Portola movement, commemorating the discovery of San Francisco Bay in 1769, after a lapse of nearly 20 years.

In 1948, when he was mayor of Burlingame, he participated in a Portola celebration that began in San Mateo County and ended in San Francisco.

A photograph taken at that time shows him greeting Mike Desiano of San Francisco, who portrayed the role of Captain Gaspar de Portola, credited with discovery of the Bay.

Included in the photo are two members of the county board of supervisors at the time, Martin Poss, San Mateo, and Edward R. McDonald, Burlingame, and Norman J. Corlett, San Mateo, an earlier president of the Burlingme Chamber of Commerce.

A tour of the discovery site on Sweeney Ridge in Pacifica, observing the 198th anniversary, will be made by foundaton members on Saturday, November 4, according to Mrs. R. L. Spangler, Redwood City, Portola Foundation president.

The San Mateo County Fair and Convention Association is among groups assisting the foundation.

Westlake FOOD CENTER

85 WESTLAKE COURT
ON THE MALL
DALY CITY

We Reserve the Right to Refuse Advertised Specials to Minors and Commercial Establishments.

STORE HOURS:
Mon., Tues., Sat. 9 A.M.-9 P.M.
Wed., Thurs., Fri. 9 A.M.-10 P.M.
Sunday, 9:30 A.M.-6:30 P.M.

DAIRY VALUES

BUTTER	SYLVESTER CUBES Lb.	79¢
CHEESE	CARNATION COTTAGE — pt.	29¢
SOUR CREAM	½-PINT CARTON	29¢
HALF AND HALF	PINT CARTON	29¢
WHIPPING CREAM	HALF PINT	37¢
BUTTERMILK	QT.	19¢
JUICE	SUNNYLAND FRESH ORANGE (QUART 49c) 48-oz. JUG	69¢
SALADS	Bob Ostrow Assorted—39c size	33¢
CHEESE	SARGENTO AMERICAN SLICED FAMILY PAK—¾ lb. Pkg.	49¢
MARGARINE	ALLSWEET 2 Reg. lbs.	49¢

NO DEPOSIT
WEISS BAVARIAN BEER
6 Pk. 12 oz. cans or 11 oz. Draft Glass **79¢**
STEINBRAU 3 Qts. 1.00

SKYLINE PLAZA — WESTLAKE FOOD CENTER - SKYLINE PLAZA

YOUR Food S
SHOP WESTLAKE-SKYLINE FOR LOWER
WE FEATURE WOLFSEN FORMULA FED - WM. TAAFF

WITH THIS WESTLAKE SKYLINE COUPON
MAXWELL HOUSE **COFFEE**
2 LB. TIN LIMIT ONE **2 99¢**
INSTANT MAXWELL HOUSE 10-oz. Jar 1.09
EXP. OCT. 29th

SANKA BABY FOOD PINEAPPLE

AROMA ROAST INSTANT
97% CAFFEIN FREE
1.57 8-oz. Jar **1.39**

GERBER STRAINED
JUNIOR 5 JARS .85¢
9 JARS **99¢**

Libby's SLICED HAWAIIAN
29c 1½ Tin **19¢**

MAYONNAISE

LADY'S CHOICE VACUUM PACKED
59c Qt. JAR **39¢**

GREEN GIANT SALE
GOLDEN CREAM NIBLETS CORN
4 12-oz. TINS VACUUM PACKED **97¢**

Libby's SALE

STEWED TOMATOES	4 303 Tins	**89¢**
CHILI WITH BEANS CON CARNE	3 #1 Tins	
APRICOT NECTAR	3 29-oz. Tins	
PINEAPPLE-GRAPEFRUIT DRINK	3 46-oz. Tins 79¢	

NO DEPOSIT BOTTLES
SHASTA BEVERAGES
6 LARGE BOTTLES WATER AND SOFT DRINKS **1.00**

WESTLAKE QUALITY MEATS

STEAK S

TRIMMED TO PERFECTIO
CHUCK STEAK
SIRLOIN, SWISS BOTTOM ROUND ____ **89¢** lb
UP TO 33% DISCOUNT
PORTERHO
TOP ROU
T-BONE,
PRIME RI
FANCY MARKET FILET STEAKS ____ lb. 1.59
SIRLOIN TIP

BONELESS BEEF

FANCY BOTTOM ROUND OR BONELESS RUMP ROASTS **75¢** lb
A 31% DISCOUNT
ANCY
ROSS
RIB
OASTS
VEN READY
27% DISC

GREEN GIANT **GREEN BEANS**
4 303 TINS SLICED & CUT **97¢**

LIPTON **TEA BAGS**
48 ct. Pkg. ____ **55¢**

MARIANI 40-50's BREAKFAST **LARGE PRUNES**
2 LB. 79c BAG **69¢**

NALLEY WHOLE NUBBIN **SWEET PICKLES**
49c 22-oz. JAR **39¢**

WILSON'S FALVOR PACKED **BLACKBERRY JELLY**
59c 2 Lb. JAR **39¢**

MARTINELLI'S GOLD MEDAL **APPLE CIDER**
1.29 GAL JUG **89¢**

JOLLY TIME **POPCORN**
White or Yellow 2 Lb. Bag ____ **29¢**

FRISKIES DRY DOG FOOD
MIX OR CUBES
5-LB. BAG **59¢** 10-LB. BAG **$1.15**

TOWN TALK **TOMATO JUICE**
3 33c 46-oz. TINS **69¢**

STALEY'S SALE

STA-FLO SPRAY STARCH	22-oz. Tin	49¢
STA-PUF RINSE	Gallon	99¢
STA-FLO LIQUID STARCH	½ Gallon	39¢
PANCAKE and WAFFLE SYRUP	24-oz. Jar	39¢
HIPOLITE MARSHMALLOW CREME	4 Pts.	$1

STALEY'S SNO BOWL **BOWL CLEANER** 24 oz. ____ **33¢**

COOKIE SALE
SUNSHINE HYDROX, Lb. Pkg. 49¢
N.B.C. HONEY GRAHAMS, lb. pkg. 39¢

S&W NUTRA DIET SALE
JAMS AND JELLIES 3 39c JARS **1.00**
CLING PEACHES 4 303 Tins $1
GRAPEFRUIT SECTIONS 3 303 Tins $1

UNCLE BEN'S QUICK WHITE
Rice 69c 20-oz. PKG. **49¢**

NOW Crest IN TWO FLAVORS
REGULAR & NEW MINT

MEDIUM SIZE **25¢**

Libby's DE LUXE **CLING PEACHES**
3 29c 2½ TIN **69¢**

PIZZA BARBECUE

DAILY 9 A.M. to 7 P.M.
SUNDAYS 9 A.M. to 6 P.M.
PHONE PL 5-7250

Westlake FOOD CENTER

FREE - ONE PINT POTATO SALAD
WITH EVERY PURCHASE OF
PIPING HOT, BARBECUED **CHICKEN**
TOTAL VALUE OF BOTH 1.84
NET WT. 1-LB.
1.39 WED. THRU SUN.

HORS D'OEUVRES IDEA!
OUR OWN FANCY **DELECTABLE PIZZA**

	SMALL	MEDIUM	LARGE
CHEESE	99¢	1.29	1.49
DE LUXE	1.19	1.69	1.99

	SMALL	MEDIUM	LARGE
CHEESE AND MUSHROOM CHEESE AND PEPPERONI CHEESE AND ANCHOVIES CHEESE AND SAUSAGE CHEESE AND SALAMI	1.09	1.49	1.69

ITALIAN STYLE, ALL VARITIES
Lunch Meats ½ LB. ____ **89¢**
FRESH, PURE PORK LINKS
Sausage LB. ____ **79¢**
MEATY, SMOKED
Ham Hocks LB. ____ **59¢**

ALL BARBECUE SPECIALS ON SALE AT WESTLAKE FOOD CENTER ONLY

Westlake FOOD CENTER **LIQUORS**
DAILY 'TIL 10 P.M.
SUNDAY 9 to 9 PL 5-8510

Early Times
KENTUCKY STRAIGHT BOURBON WHISKEY SPECIAL!
½ GAL. **11.49**
LIMITED TIME ONLY

Weiss Bavarian Beer
6 Pk 12 oz. CANS or 11 oz DRAFT GLASS **79¢**
3 STEIN BRAU NO RETURN QTS. **1.00**

Garden Fresh

BANAN GRAPES POTAT

RED AND GOLDEN DELICIOUS
APPLES
ALSO JONATHANS ROMAN BEAUTY GREEN PIPPINS
4 LB. BAG **39¢**

GROCERY PRICES EFFECTIVE WEDNESDAY, OCT. 25th THROUGH SUNDAY, OCT. 29th

CENTER - SKYLINE PLAZA — WESTLAKE FOOD CENTER — SKYLINE PLAZA — — WESTLAKE FOOD CENTER

d Savings ARE FOR "REAL"

KYLINE FOR LOWER PRICES • HIGHER QUALITY • LARGER SELECTION!

MULA FED — WM. TAAFFE — ARMOUR'S STAR — SWIFT'S PREMIUM — OUR OWN SPECIAL TRIM

SEEING IS BELIEVING!!

IT IS POSSIBLE TO SELL QUALITY MEATS AT SUBSTANTIAL DISCOUNT. THE PROOF LIES IN THE FLAVOR, SATISFACTION AND EATING ENJOYMENT IN EVERY SAVORY MOUTHFUL . . . OUR CUSTOMERS SAY, "KEEP IT UP," TRY US TODAY FOR A TASTE TEST BOTH CONVINCING AND ECONOMICAL!

SKYLINE PLAZA MARKET

250 SKYLINE PLAZA at WESTMOOR

DALY CITY

STORE HOURS:
Week Days—Mon. Thru Sat.
9 A.M. to 9 P.M.
Sundays, 9 A.M. to 6 P.M

We Reserve the Right to Refuse Advertised Specials to Miners and Commercial Establishments.

AK SALE

SKYLINE PLAZA TRIM

IMMED TO PERFECTION

lb. 59c

9c lb

PORTERHOUSE, TOP ROUND, T-BONE, PRIME RIB — 99c lb

UP TO 33% DISCOUNT

lb. 1.59 SIRLOIN TIP STEAKS lb. 1.29

S BEEF ROASTS

5c lb

FANCY CROSS RIB ROASTS OVEN READY — 79c lb

27% DISCOUNT

FRESH GROUND CHUCK — FRESH! FRESH! 59c lb

HAMS — AGAR BONELESS and SKINLESS CANNED 5 LB. TIN 3.89

WILNO KOSHER MEATS — KNOCKWURST, FRANKS REG. 99c PKG. 79c

Salami 1.19 Pkg. 89¢
Vienna Corned Beef 4 oz. 59¢
Pastrami — 4 oz. 49¢

FREEZER QUEEN OVEN CRISP CHICKEN 2 LB. 1.39 poly BAG 1.09

SWANSON TV DINNERS — ALL 59c VARIETIES PKG. 49c

BEEF Freshly Ground 3 LBS 1.05

SAUSAGE Pure Pork Country Style — Lb. 59¢

ROUND Fresh Ground Lb. 89¢

MEAT LOAF Beef, Pork, Veal — Lb. 59¢

FRESH CALIFORNIA FRYER PARTS — LEGS, THIGHS, BREASTS 59c lb

WINGS lb. 29¢

MORRELL'S TOM SAWYER BACON Lb. Pkg. 55¢

MORRELL'S ALL MEAT FRANKS 12-oz. Cello Pkg. 39¢

HORMEL SAUSAGE BROWN 'N SERVE 8-oz. PKG. 49¢

FAMILY PAK FROZEN EGGO WAFFLES — 3 43c PKGS. 1.00

Ore-Ida FROZEN POTATOES AU GRATIN — 49c PKG. NOW 29c

Kold Kist BUTTERED BEEF STEAKS — ALSO VEAL 69c 12-oz. 45c

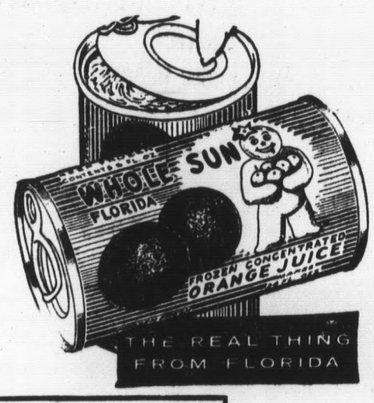

Whole Sun E-Z Open ORANGE JUICE — 8 6-OZ TINS THE REAL THING 99c

Sea Pak SOLE FILLETS — 69c 1 LB. PKG. 55c

PEPPERIDGE FARMS PUFF PASTRY — ALL TURNOVERS & Dumplings REG. 53c Pkg. 39c

RED'S TAMALES Beef. $1 Size Pkg. 89¢

RED'S ENCHILADAS Beef. 10-oz. Pkg. 49¢

RED'S TORTILLAS 16-oz. Pkg. 23¢

Sara Lee POUND CAKE — ALSO RAISIN POUND 89c Pkg. 69c

LUCCA BEEF RAVIOLI — 49c Pkg. GRAVY 7-oz. Tub 25¢ 39c

CARNATION ICE CREAM ½ GAL. 69c — WOW! 20 FLAVORS

Ore-Ida SHOESTRING POTATOES — 4 29c 12-oz. PKGS. 89c

PRODUCE

NANAS — TROPIPAC PREMIUM QUALITY 8c lb

APES — SEEDLESS 10c lb

TATOES — U.S. NO. 1 OREGON RUSSETS 10 LB. BAG 39c

OLDEN DELICIOUS PPLES 4 LB BAG 39c

VELVET YAMS — NEW CROP 9c lb

FRESH ZUCCHINI — ITALIAN SQUASH TYPE 15c lb

2 RED LEAF LETTUCE — Large heads 19c

FRUIT PIES

MORTON PUMPKIN and MINCE REG. 39c Pkg. also LIBBY'S APPLE PIES 25c

Libby's FROZEN POLY BAGS VEGETABLES

RIPPLE POTATOES AND SLICED CARROTS — 39c 20-oz. POLY BAG 25c

PEAS, CUT GREEN BEANS, CUT CORN, STEW VEGETABLES, PEAS AND CARROTS, MIXED VEGETABLES. — 3 43c GIANT 24-oz. BAGS 1.00

Libby's FROZEN GOURMET VEGETABLES

PEAS AND PEARL ONIONS, PEAS AND MUSHROOMS, CORN, PEAS AND TOMATOES, FORDHOOK LIMAS IN CHEESE SAUCE, PEAS IN CREAM SAUCE, PEAS AND CELERY. — 4 REG. 33c to 43c PKGS. 95c

FREEZER QUEEN ENTRIES

BREADED CHICKEN NOODLES AND BEEF
NOODLES AND CHICKEN — 2 LB. 1.39 PKG. 1.09

CHICKEN, BEEF, TURKEY VEAL PARMAGIAN, SALISBURY STEAK — 2 LB. 1.69 PKG. 1.29

PRODUCE, MEAT and BARBECUE SPECIALS EFFECTIVE WEDNESDAY, OCT. 25th THROUGH SATURDAY, OCT. 28th

OFFICIALS DEDICATE PUMP STATION—The new $218,000 Westlake Pump Station was formally dedicated recently with Daly City officials and staff members participating in the brief ceremony. The new facility capable of pumping more than five million gallons of water per day, was designed by Chapman, Kirker and Associates, and constructed by Winn Construction Company of Walnut Creek. Left to right are Water Engineer George Alphin, Daly City Mayor Bernard Lycett, Councilman Tony Giammona. City Clerk Ana Ohlendorf, and City Engineer Art Reschke.

Two Youths Held After D.C. Shooting

A Daly City man who said he saw two youths shoot at a pair of motorcycle riders led to the arrest, October 17, of two San Franciscoans.

Lawrence Dorsay, 19, of No. 1 Edna Street, and Levi Bryant, 17, of 701 Fall Street, were arrested by Daly City police, charged with possession of stolen property — the car in which they were seen — and for having a concealed weapon.

The authorities said that a citizen informed them that he had seen two youths in a car shoot at two motorcyclists at about 9:45 p.m.

The citizen obtained a license number and descriptions, which he relayed to police.

Shortly after 9:50 p.m., Daly City patrolman Tom Crawford spotted the car assertedly involved in the shooting incident at a service station at San Jose Avenue and Bepler Street. Crawford, noting he had the car and its occupants under surveillance, radioed for assistance.

Patrolman Garry O'Donnell arrived to aid Crawford, and the two officers stopped the two suspects as they walked from the service station.

The patrolmen and the youths returned to the car, which was searched by O'Donnell, who reported finding a single-shot 22-caliber revolver with one round expended.

At the same time, a registration check on the car was made.

It was learned quickly that the license plates did not match the car and subsequently a further check was made, using the engine number.

The car, police said, was found to have been stolen in San Francisco on Monday.

Dorsey and Bryant were then arrested and booked.

Two girls assertedly in the car with the suspects were not apprehended, police said.

The "victims" in the shooting did not report the incident. They possibly were unaware they had been shot at, a police department spokesman poined out, perhaps mistaking the retort of the revolver, for a backfire or firecracker.

Westlake Pump Station Dedicated

The new Westlake Pumping station and treatment plant, capable of pumping more than 5 million gallons of water per day, has been formally dedicated by Daly City officials.

Water Engineer George Alphin said the new plant, housed in an attractive structure designed by Chapman, Kirker and Associates, is equipped with standby power to insure a steady supply of water to users in the event of a power failure.

The plants four huge pumps and three wells are automatically controlled, with further provision for remote controlling from the main city water plant at 792 Niantic Avenue.

Alphin said the plant was completed on September 30, last year, by the Winn Construction Company of Walnut Creek at a total cost of some $215,452.81. The original bid price had been $218,800.

The new plant was put into operation more than a year ago after a highly co-ordinated transfer system was completed switching the old system onto the new system without stopping the water supply to local consumers.

Landscaping of the area was performed by the City Parks Division in conjunction with the city's Urban Beautification Program.

S.S.F. Boys' Club Names 2 Winners

Recent winners of the South San Francisco Boys' Club Boy of the Month award went to Richard Schubert and Donald Sullivant.

Schubert, a 12-year-old and two-year member of the Boys' Club, attends Parkway Junior High as a seventh grader. He plans to go on to college to become a draftsman. He is the youngest son of Mr. and Mrs. Melvin Schubert, 208 Crestview Drive, South San Francisco.

Don Sullivant, 15, is a two-time winner of the Award and attends South San Francisco High School where he is a tenth grader and enjoys science classes. He plans on college and is looking forward to a career in communications. He resides with his mother, Mrs. Agnes Sullivant, at 395 C Street.

Walgreens
FOR PRESCRIPTIONS

WESTLAKE
ROBERT MARKUSE, Mgr.,
Westlake Shopping Center
We will be happy to call your doctor for authorization to fill prescriptions filled elsewhere.

COMPARE OUR PRESCRIPTION PRICES

OPEN NITES AND SUNDAYS
WED. THRU SUN. SALE

NEW GILLETTE 59c
NEW STAINLESS STEEL INJECTOR BLADES
REG. $1.00 — PAK OF 7

LAVORIS 88c
MOUTH WASH
REG. $1.35
22 OZ.

MAALOX 87c
LIQUID 12 OZ.
REG. $1.59

KLEENEX 2 FOR 59c
45¢ value
280's

MEN'S SWEATERS
CARDIGANS and PULLOVERS
New Fall Colors!
$12.95 Values
6.88 YOUR CHOICE

Men's $4.95 Value
Corduroy Shirts $3.49 or 2 FOR $6

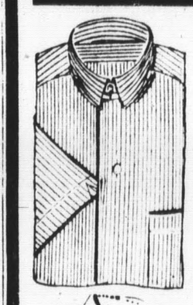

MEN'S SHIRTS
COTTON SHIRTS
WHITE OR STRIPED
Snap Tab or Spread Collar
Twin Pocket, Tapered
3 FOR $4

Polyester Shirts
WHITE OR STRIPED
Snap Tab or Spread Collar
Side Pocket Tapered
2 FOR $4

PERMA PRESS
DRESS WHITE
Spread Collar—No Iron
2 FOR $4

BULKY KNIT CARDIGANS
SWEATERS FOR THE LADIES Sizes 34-42 $4.97

100% HUMAN HAIR
WIGLETS
- Made to sell for up to $30
- Look fashionable in minutes
- Many styles in possibilities
- A toss of curls in colors to go right in your hair
- Choose blonde, brown or dark tones

5.95
WALGREEN'S LOW PRICE

TRICK 'N TREAT SPECIALS!
Trick or Treat Loot Bag Free With $1 Purchase!

5¢ Rolls Luxury Fruit Drops 66c
Wholesome goodness in fruit flavored candies . . .
Get Several Packs . . . 24 For Only.....

Jr. Size Candy Bars
Choice of 3 Popular Bars
Milky Way, Snickers, or 3 Musketeers.
Bag OF 31 59c

Fleer's Bag of 101
Bubble Gum 69¢

Reed's 150-Pc.
Trick or Treat 69¢

Bag of 56 Peanut Butter
Kisses 33¢

Bag of 103 Miniatures
Sweet Tarts 69¢

HERSHEY 1c Miniatures Box of 120 99c

O HENRY Miniatures Full Pound Bag 59c

NITE BRITE COSTUMES
WITH MASKS INCLUDED
Brilliant glittery ones for ages 4 to 14; glowy, vinyl masks! Devil, Clown, Witch, Pirate, more..... 1.68

39¢ Styles! PARTY HATS
OF BUCKRAM FABRIC
Assorted styles, expertly detailed..... 33c

CHARACTER PUMPKINS
TERRIFIC COLLECTION
Hand painted, sprayed. Each with handle; Devil, Witch, Skull, Happy. 7½x7½ inch..... 49c

CHOC. CHERRIES SCHRAFT'S 12-oz. MILK OR DARK 2 FOR $1

DRY ROAST NUTS PLANTER'S PEANUTS 7-oz. Jar 69¢

75¢ ORAL B TOOTHBRUSH Adult size brush is designed to protect both gums, teeth 59¢

VAPORIZED FLUID 2-oz. menthol vapor for colds. Hankscraft. 95¢ size 69¢

SAFE 'D-CON' MOUSE-PRUFE
Safe to use around pets and children. Mice eat and die painlessly. 2-oz. 49¢

'PRO' LADIES' CURL COMB
Reg. 39c
Unbreakable polypropylene curl comb has semi-coarse teeth and handle 29¢

4-WAY COLD TABLETS
Decongestant for colds. 30s. 87¢ Pack 77¢

BAUER & BLACK ELASTIC HOSIERY
Support in many styles and size! Free spare with every pair.
3.75 to 11.95

'Shy' Compact SYRINGE
No hose or hang-up. It expands to hold 2-qts!
With Travel Case!..... 4.95

★ BEST LIQUOR BUYS ★

RUM, BRANDY OR WHISKEY
Your Choice 3.19 Fifth
Full Case, 38.28

VODKA OR GIN
Your Choice 2.59 Fifth
QUART 3.34

CASE OF 24 CANS BEER HOF BRAU 2.88

Burgundy, Sauterne or Vin Rose Wine Gallon 1.19

YOUR HOST-PREPARED COCKTAILS
Martini • Manhattan $2.29 2 FOR $4.50

Chilean Wine Riesling Reg. 99c 23-oz. 69¢

Old Mill Creek—Straight BOURBON 2.99 5th

★ CAMERA DISCOUNTS ★

INSTAMATIC

Kodak 104 Camera Kit
Reg. $19.95
Complete with 104 Camera and batteries. Kodacolor-X Film, Flashcube 12.88

KODAK 8MM

Color Movie Film
Price includes processing
3.99 VALUE 2.49

Color Pak Polaroid 108 3.87

Swinger FILM Polaroid FILM 1.59

Black and White Polaroid 107 1.87

Kodachrome II, 20-exp. 35MM Processing Included 2.49

Reg. 1.10 Kodak 126 127 620 CX Film 79¢

Reg. 1.59 Slyvania Flashcubes 99¢

clearance SALE

THE NEW ELECTRIC CORONET BY SMITH-CORONA®

Five automatic electric repeat actions . . . electric shift . . . Copy Set™ adjustment . . . personal-touch selector . . . Page Gage™ . . . transparent line indicator . . . and so many more outstanding Smith-Corona features. At no added cost, you get a vinyl-clad steel case for protection against travel's hardest knocks.

99.50 with trade (up to 10 years old)
WITHOUT TRADE $129.50

HERMES 3000
TOP RATED PORTABLE

Famous Swiss precision workmanship. Flying Red Margins, carries like a portable, performs like an office machine. 1 year guarantee. Parts and labor. '67 model.
This week only 129.50 less your trade 40.00 89.50
Any Portable with 4 rows of keys.

SMITH CORONA
PORTABLE TYPEWRITERS

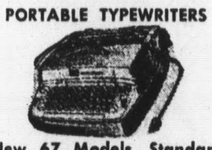

New 67 Models, Standard Keyboard, Key set tabs. Choice of colors with case.

SUPER STERLING	110 ELECT.	120 ELECT.
Reg. 107.50	Reg. 169.50	Reg. 184.50
69.50	109.50	129.50

With trade up to 10 yrs. old
Older machine, add $2 per yr.
$ $ $ SAVE $ $ $

Most Portables claim big-typewriter features
THE UNDERWOOD 21 builds them in

Full tabulation controlled from the keyboard. Extras like vertical and horizontal half-spacing make the difference. Vertically, you click up a half space for above-the-line symbols. Come type on an Underwood 21 and see. A big value and great gift.
Regular Price 104.50
Less Your Trade 35.00 69.50

DEPENDABLE TYPEWRITER CO.
MANY USED TYPEWRITERS
606 San Mateo Ave. SAN BRUNO 588-2604
2222 S. El Camino SAN MATEO 349-4862
Both Locations
Open Saturdays until 5 p.m.

Knights Honor Leaders

Al Cortez, Faithful Navigator of the Knights of Columbus Archbishop Alemany General Assembly, annouced that the Supreme Council has awarded six past, Faithful Navigators the Supreme Council's Award of Merit.

They were: Joseph (Bud) Capurro of Daly City for his year as Faithful Navigator 1961-1962. He has been Charter Faithful Navigator, Charter Grand Knight of Marian Council, Past District Deputy, a member of the Honor Guard and Advocate of the Council.

Robert G. Gandrau for his year 1962-1963 as Faithful Navigator. He is a Past Grand Knight of San Mateo Council; Captain of the 4th Degree Honor Guard, and head of the Nocturnal Adoration Society Band Seven.

Louis Thiebaut for his year as Faithful Navigator, 1963-1964. He is Past Grand Knight of Marian Council, and an active member of Knights of Columbus. A member of the 4th Degree Honor Guardm

Raymond Tschirgi for his year as Faithful Navigator, 1964-1965. He is also a Past Grand Knight of Marian Council; currently treasurer of the Marian Council; Archbishop Alemany General Assembly; Saint Francis Chapter of this area, and a member of the 4th Degree Honor Guard.

Thomas Schrimer for the year as Faithful Navigator, 1965-1966. He is Past Grand Knight of Father Peter York Council of South San Francisco. A member of the Fourth Degree Honor Guard. He is retiring this month after many active years in the Knights of Columbus and the SSF area.

Francis S. Fahey for his year, 1966-1967, as Faithful Navigator. He is past Grand Knight of Father Peter York Council. He is currently Admiral of the Archbishop Alemany General Assembly and a member of the 4th Degree Honor Guard.

Frank Teeter Grand Knight of Marian Council No. 3773, Knights of Columbus, announced that the council has voted recognition of the formation of a Columbian Woman's Group.

The group is to be known as the Columbian Ladies' Auxiliary of Marian Council No. 3773.

The ladies held their formative meeting late in September and selected Mrs. Abbie Teeter as chairwoman of the formulative committee, and to lead the group until elections.

Other members of the committee are Mrs. Sandra Haug and Mrs. Fran Richardson.

THE DANIEL WEBSTER P-TA's annual carnival will be held on Saturday from 1 p.m. 'til 7 p.m. Co-chairmen Mrs. Dale McIntyre and Mrs. William Sowl said the food center will be headed by Mmes. J. Brand, J. Conway, D. Dvorak and D. Hirsch; ticket sales, Mmes. E. Bloom, R. Munowitch and C. Svensen; popcorn and soda pop, Amy Hall and Janet Hirsch; cake sale, Mrs. Reed and Mrs. A. Pohlpeter; pitch games, The "Earl" of St. Francis Heights and William Sowl; fish bowl, Mrs. N. Truch; clown toss, Mrs. L. Johnson; tootsie pop, Mrs. D. Pierce; gorilla shoot, Mrs. R. Tognoli, grabbags, Doug Hall and Bill McIntyre, tick-tac-toe, Mrs. A. McKim. The Daniel Webster PT-A membership drive is also new in full swing and all are invited to "Be wise-join the PT-A." Helping to attract guests in photo above are Jeffery Sullivan and Diana Pohl Peter. (Post Photo)

Carnival With Spooky Theme

It's carnival time tomorrow by a number of parents from "fortune telling" booth.

Mrs. Al Donati is chairman of the annual affair, assisted at M. Pauline Brown School, with a theme of Halloween.

The festive event will be from 6 to 10 p.m.

The school's P-TA executive board is sponsor of the carnival.

Featured will be a number of game booths, a baked goods sale, a plant booth, and plenty of food and drinks, as well as a

Saturday Supper Dance Planned

San Carlos Newcomers have announced plans for a late supper and dance at the Carousel Restaurant on Saturday from 9:30 p.m. until 2 a.m.

The club has announced that Halloween costume will be appropriate for this "Spook Spectacular" and that prizes will be awarded for the original couple's costume, the most original man's costume, and the most original woman,s costume.

Mrs. Peter Vajta is chairman assisted by Mrs. Steve Cobe.

Heading committees are Mmes. Kenneth Fifield and Donald Brink, dance; Paul Nelson, prizes; Jack Heffington and Steven Beldner, decorations.

Reservations, which close tomorrow, may be made with Mesdames Kenneth Fifield or Steven Beldner.

Island Echoes Theme for SSF

"Island Echoes" will be the theme of the South San Francisco Boys' Club Women's Auxiliary dance on Saturday at the Boys' Club gymnasium, 201 West Orange Avenue.

Mrs. Bill Cavanagh, auxiliary vice president and dance chairman, has announced that the 9 p.m. to 1 p.m., party is open to the public.

THE JEFFERSON P-TA COUNCIL'S "Clothes Closet" is operating under co-chairmanship of Mrs. Conte Gressani (left), and Mrs. Bob Carascio. Inspecting clothes rack with Mrs. Gressani is Mrs. Peter Alba, closet chairman of the Benjamin Franklin P-TA. The project is for Daly City-Colma children, Mrs. Gressani pointed out, and little girls' dresses, coats, jackets, underwear and soxs presently are needed. "The Jefferson Council," she said, "believes that help begins in our own community and we ask residents to save outgrown school clothes until their nearest school has a clothing drive." (Post Photo)

Family Life

(Average price increases as reported by Associated Press.)

G.M. ups prices $110. Ford up $114. Chrysler up $101. American up $89.

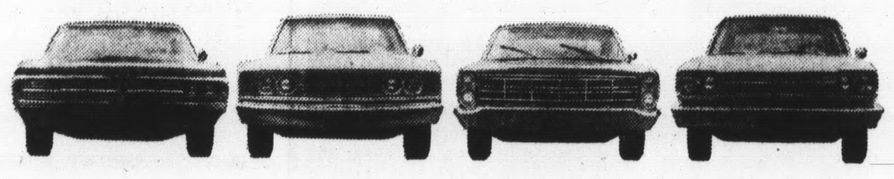

Get it back on your car loan.

It figures. Just when you're due for a new car, prices go up. Don't blame Detroit. They've added a lot of new features that make the '68's better and safer than any car you've driven. Naturally they cost more.

What can you do about it? 1. Complain to your wife (or husband). 2. Drive the old jalopy for another year. 3. Come to us for your car loan.

We'll help you get even. Choices 1 and 2 may provide temporary relief, but in the long run (say a $2,000 loan for 36 months) you're better off with us. Why? Because when you get a car loan from us, you sidestep the middleman. And you can save up to 2% interest. Big deal? Well, on $2,000 for 36 months, you'd save $120.00 – so much for the new increased price.

Now we'll help you get ahead. We'll give you a free checking account for the length of your loan. Translation: you save about $30 a year on service charges. And on a 3-year loan that adds up. ($30+$30+$30 - $90).

Why do we do it? A $2,000 car loan may seem like a little thing to a big $850 million bank. But we know it isn't such a little thing to you. That's how we got to be so big.

1 First western Bank

Member Federal Deposit Insurance Corporation

Car Loans

Daly City
30 Westlake Court

San Mateo
66 Thirty-First Avenue

DALY CITY
Electric Shaver Center
1905 Junipero Serra (Next to Toto's) 756-2281
REPAIRS • SALES • TRADE-IN
ALL MAKES • COMPLETE MOTOR OVERHAUL
with ad only $2.95
(PLUS PARTS IF NEEDED)
ONE-DAY SERVICE — ALL WORK GUARANTEED
HOURS: 9:30-5:30 (CLOSED MONDAYS)

IT'S TIME TO ORDER YOUR
Personalized CHRISTMAS CARDS
CUSTOM STATIONERY offers an outstanding selection of famous name greeting cards for personal and business use. You'll find our selection rivals that of even the largest of the department stores.
25 IMPRINTED CARDS FROM 2.50
SPECIAL
20% OFF TIL NOV. 15
• RICHARD COSTA • BANKAMERICARD
• MASTER CHARGE • HARRY COSTA
• OPEN SATURDAYS
CUSTOM STATIONERY
661 San Mateo Ave. — 583-6833 — San Bruno
• Stamps • Coins • Artists' Supplies

NEW AUTOMOTIVE SERVICE

DIAGNOSTIC AUTO CENTER
WE CHECK √ SPEEDOMETER ACCURACY √ TRANSMISSION PERFORMANCE √ TORQUE-HORSEPOWER √ MILEAGE CAPABILITY √ GASOLINE SYSTEM √ IGNITION PERFORMANCE √ COOLING SYSTEM √ AIR FILTERS √ BRAKE SYSTEM √ SHOCK ASSORBERS √ FRONT SUSPENSION √ EXHAUST SYSTEM √ TIRE WEARING √ LIGHTS-HORN, ETC. √ ENGINE CONDITION-RINGS-VALVES-HEAD-GASKETS √ DRIVE TRAIN U JOINTS—REAR AXLES—WHEEL BEARINGS
ONLY $10
WE ALSO DO COMPLETE ENGINE REPAIRING AND DYNO-TUNING. ALL WORK FULLY GUARANTEED
PRIOLA MOTORS
4900 MISSION ST. SAN FRANSCISCO
36 Years in Service Business
JU 7-7935

D.C. Recreation to Run Dances on Hallowe'en

Family Life

The Daly City Recreation Department, in co-operation with the Jefferson Elementary School District, the Jefferson High School District, area P-TA's and the Daly City police department will sponsor Hallowe'en dances for Junior High and high school students on Hallowe'en night.

The dances are being sponsored in response to requests of many parent members of the P-TA, to offer the students the choice of a socially accepted activity on Hallowe'en night.

P-TA members assisting the recreation department include Mrs. Jane Powell, Mrs. Marve Milton, Mrs. Esther McRunnels and Mrs. Joan Luders.

The dance party for the Junior High School students will offer dancing to the music of a live band. Hallowe'en games and fun will also be provided. Admission to the dance is 35 cents and includes a free soda. Tickets may be purchased at Fernando Rivera and Ben Franklin Schools today and Tuesday.

The dance for the high school students will be held for all Westmoor High School students and will offer the music of a live band.

Admission is 35 cents a person and will also include a free soda. Tickets may be purchased at Westmoor High School, Thursday, Friday and next Monday.

Temple Asks Reservations

It isn't too early to make your reservations for Temple Judea's New Year's Eve gala evening celebration.

On November 4, at 9 p.m. in the Fellowship Hall Juda, Sam Stern and his orchestra will provide the music for the "Frolic" to be sponsored by the Temple Brotherhood.

Hot and cold hors d'oeuvres will be served and there will be a no-host bar. Donation is $8 per couple and reservations may be made with Martin Segol, 992-3691.

MASSES SLATED

Father Peter Kelly, pastor of the Church of the Good Shepherd, has announced that mass will be said at the Fairmont School, Eldorado and Edgewood, on Sundays beginning November 5 at 9 a.m. for the convenience of Westview and Fairmont residents in Pacifica.

TYPEWRITER Adding Machine SALE!

INSTANT CREDIT BUY AS YOU RENT
Select from 1001 machines. Rent it. You need not buy—but if you buy—eighteen months' rent will apply. Yes, rent it until the rent equals the purchase price — then it's yours.

S.C.M. Adding Machine Nationally Advertised at $90. Now 59.95

VOLUME DEALER SAVE 30%
Finest Quality, Huge Stock, Complete Guarantee including labor and parts. We discount the discount stores.

SAN MATEO TYPEWRITER CO., INCORPORATED
2328 EL CAMINO Near 24th Ave. San Mateo PHONE 341-7287
Park Free and Easy ● HOURS 9 to 5 ● Saturday 10 to 3

SWEET TOOTH FOR A CAUSE — The Society of Parents of Deaf Children will sponsor a doughnut sale October 31, with proceeds going toward equipment for Classes for the Deaf, conducted in Burlingame for deaf youngsters in San Mateo County. While Jill Staver and Barbara Skubic of Daly City display sample tray of assorted doughnuts from Daly City's Doughnut Fair, Elizabeth and Marylou Kachur of Daly City watch for a chance to sample them. Orders for doughnuts are being taken by Mrs. Alfred Belotz, 177 Westdale Drive, Daly City; Mrs. John Kachur, 58 Clifton Drive, Daly City; and Mrs. Maurice Roche, 1039-87th Street, Colma.

Jefferson Elementary Menu

OCTOBER 16 — Macaroni and cheese, three bean salad, spinich, ice cream, bread, butter.

OCTOBER 27 — Roast turkey with gravy, fluffy rice, green beans, combination salad, fruit, homebaked rolls, butter.

OCTOBER 30 — Barbecued franks, cheese wedge, oven fried potato, corn, fresh fruit, baking power biscuits, butter.

NOVEMBER 1 — Spaghetti with meat sauce, chef's salad, fresh fruit, French rolls, butter.

GOLD RUSH

In jewelry, the gold rush is on. This golden metallic, in real or fake versions, shows in new, chunkier pins and earrings.

Judea Night For Politicos

A public Congressional candidates night, for hopefuls from San Mateo County, will be held November 8, at 8 p.m. at Temple Judea, 625 Brotherhood Way, San Francisco.

Chairman of the Temple's Social Action Committee, Robert Kurtz, has announced that the following candidats will be present: William Draper, Paul McCloskey, Earl Whitmore, Robert Barry, Edward Keating, Daniel Monaco, Roy Archibald, and Bryant McDonald.

NELL NORTON

(Sugar 'n Spice)

Dratted Gremlins Got Into Cookie Recipes

Good morning, good cooks.

There's a very popular and beautiful song called "The Second Time Around", and the gist of the lyrics is that love is better the second time around. Well, I am still happily spinning on the first time; however, I can tell you true that last week's cookie recipes will be better the second time around.

Ah me, what happened the first time around? In the carrot and the date cookie recipes the amounts of flour were transposed in the method. How did this happen? Who knows? Some little gremlins were busy mixing and unfixing I guess.

As loyal readers know I repeat the amounts in the method as a double check on the ingredients in each recipe. A noble and ingenious scheme to keep mistakes to a minimum. And it works well—except last week, when the double check was double crossed. Drat!!

The best way to straighten out the mixup is to repeat the recipes.

So, again, the carrot cookie recipe. They are delicious and so colorful and appealing to the eye, that they would be a perfect Halloween cookie.

CARROT COOKIES

1 cup shortening
three-fourths cup sugar
1½ cups grated raw carrots
1 teaspoon cinnamon
1 egg, well beaten
2 cups flour
2 teaspoons baking powder
¼ teaspoon salt

Method: Cream the one cup shortening, add the three-fourths cup sugar and cream again. Add the one and one-half cups grated carrots, one egg and blend well. Sift together the two cups flour, one teaspoon cinnamon two teaspoons baking powder and one-fourth teaspoon salt. Combine with the creamed mixture and mix well.

Drop by spoonsful on greased cookie sheet and bake in 400-degree oven 10 to 12 minutes.

Makes about four dozen delicious and colorful cookies.

☆ ☆ ☆

IF YOU PLAN to have friends drop by Halloween for coffee, why not make these carrot cookies and the chocolate drop cookies I had in the column on October 1?

The orange and chocolate cookies would make a pretty Halloween offering.

DATE DROPS

1 cup shortening
2 cups brown sugar, packed
3 eggs
½ cup water
1 teas. vanilla
3½ cups flour
½ teas. salt
1 teas. soda
one-eighth teas. cinnamon

Method: In large mixing bowl cream the one cup shortening and two cups brown sugar. Beat in the three eggs, stir in the one-half cup water and one teaspoon vanilla. Sift together the three and one-half cups flour, one-half teaspoon salt, one teaspoon soda and one-eighth teaspoon cinnamon.

Drop by teaspoon onto ungreased baking sheet. Place one-half teaspoon filling on dough, cover with one-half teaspoon dough.

Bake in 375-degree oven 10 to 12 minutes. Makes 5 to 6 dozens.

DATE FILLING

2 cups dates, cut small
¾ cup sugar
¾ cup water
½ cup chopped nuts

Combine the two cups dates, three-fourths cup each sugar and water in saucepan. Cook together until thick, stirring constantly. Add one-half cup chopped nuts. Cool.

☆ ☆ ☆

Next Tuesday night the little goblins and spooks march. Are you still sewing frantically to finish the costumes for the big night?

As I pin and stitch and grind my teeth I wonder how I ever allowed myself to be talked into such a complicated costume?

One thing for sure, the children aren't going to be too much interested in food, other than the "Trick or Treat" variety, on Halloween night.

They are going to be in a big rush to get out that door and up to your neighbors' doors to collect their booty.

So how about giving them an early dinner with their favorite soup, a sandwich and this fancy Halloween salad?

JACK O'LANTERN SALAD

6 large peach halves
1 tub cottage cheese
lettuce
12 cloves
12 strips pimento

Method: Fill peach halves with cottage cheese and arrange on lettuce rounded side up. Use two cloves for eyes and strips of pimento for nose and mouth. Serves 6.

☆ ☆ ☆

NOW if the salad and sandwich seems a little light for your taste how about a chicken stew? Since it simmers in the afternoon you can serve it to your little pirates and witches early and let them go on their merry way.

VEGETABLE CHICKEN STEW

1 4- to 5-pound fricassee chicken
3-Tbsp. shortening
2 cups hot water
1 Tbsp. salt
¾ teaspoon pepper
12 small white onions
1 cup sliced fresh or frozen carrots
1 cup fresh or frozen peas or green beans
1 cup diced potatoes
⅜ cup flour
½ cup water

Cut up the chicken into serving-size pieces and brown on all sides in three tablespoons hot shortening. Place in a Dutch oven or heavy saucepan with the two cups hot water, one tablespoon salt and three-fourths teaspoon pepper. Cover and cook one hour or until chicken is tender. Add the 12 small onions, one cup each, carrots, peas and potatoes about 30 minutes before cooking time is up.

Combine the one-third cup flour with the one-half cup water, blend well and stir into stew. Cook until it thickens nicely. Serves 4 to 6.

11 YEARS SERVING THE BAY AREA

Ray & Clare Stern Health Spa

OPEN HOUSE

ONE WEEK INCLUDING SUNDAY

FREE Champagne for Everyone
FREE One Week Membership for Your Whole Family
FREE Demonstration of Push–Button Reducing Machines

Trim and firm your figure the easy, comfortable way—on exclusive Stern push-button reducing equipment for men and women.

Hot, swirling, mineral water spa* swirls away soreness, aches and pains with deep heat penetration.

Mary Ellen May before: size 18 after: size 11

LOSE FROM HIPS, WAIST & THIGHS

INCHES	POUNDS	DAYS
555	555	555

Gena Vagtis before: size 16 after: size 10

FREE BABY SITTING 10 A.M. to 4 P.M. • SPA—Hot Mineral Hydro Swirl Pool* • Carpeted Gymnasium • Finnish Sauna Steam Rooms • Desert-Dry Heat Rooms • Golden Tan Sun Rooms • Medicated Inhalation Room • Over 100 Pieces of Apparatus • Magic Profile Facial Machine • Masseur and Masseuse on Duty • Personal Supervision • Crystal-Clear Grecian Swimming Pool*

*New Stonestown (SF) and Palo Alto Spas to be completed shortly. All members may use the San Mateo facilities.

RAY & CLARE STERN HEALTH SPA
FOR MEN AND WOMEN

SAN MATEO 225 Baldwin Avenue Phone 342-9464
SAN FRANCISCO #10 Stonestown Mall Phone 661-8400
PALO ALTO 1705 El Camino Phone 326-7230

FREE PARKING
Open 7 Days A Week • Monday-Friday, 10 to 9; Saturday-Sunday, 10 to 6

COME TO OUR FIRST ANNIVERSARY and OPENING

OF OUR NEW SPANISH DECOR MEZZANINE BEAUTY SALON in Fairmont Center

also visit our expanded Daly City Salon 53 St. Francis Sq. 756-3636

Featuring:
• THE ULTIMATE IN HIGH FASHION STYLING
• MASTER HIGH STYLISTS
• OPEN MON. · TUES. and SAT. 9 A.M. · 5:30 P.M.
• WED., THURS. · FRI. 9 A.M. · 9 P.M.

OPEN SUNDAYS 10 A.M. · 4:30 P.M.

NORA'S HOUSE OF BEAUTY
140 Fairmont Center
355-0505
Completely Air Conditioned

LOUANNE HEATH

(Family Life Columnist)

Daly City Day

Monday is the day Daly City-ites should plan to attend the Grand National Livestock Exposition at the Cow Palace, show their support and interest in the city and its programs, and watch the exciting arena show. The occasion? It's Daly City Day at the Grand National

Plans call for participation by Daly City civic leaders and a performance by the Daly City Community Chorus as part of the Salute to this city.

According to **Mrs. Ann Peters,** the D.C. Chorus, has been working overtime to make sure the appearance with **Ray Hackett** and his orchestra goes beautifully.

Hackett has been rehearsing with the singers, and they have performed for members of the Park and Recreation Department.

In addition to the usual singing chorus **Mrs. Connie Odie** has been getting a Thanksgiving basket project started and **Mrs. Shirley Spence** is planning a Christmas party for chorus members.

☆ ☆

MEMBERS of the Pacifica Federated Women's Club are eagerly preparing for the ninth annual scholarship fashion show to be held on November 12 at Terra Hova High School, reports Mrs. Eva Morton, unit president.

Mrs. Susan Koche is the fashion show chairman, assisted by **Mrs. Marlys Matheus,** crafts and decorations; **Mrs. Anita Macario** and **Mrs. Diana Hart,** favors and door prizes; **Mrs. Joanne Sterling, Mrs. Rose Blanda** and **Mrs. Helen Crosby,** tickets; **Mrs. Theda Capaci,** refreshments, and **Mrs. Wilma Burton,** moderator.

Mrs. Joan McClellan, Mrs. Connie Smail, Mrs. Blanda, Mrs. Barbara Stagner, Mrs. Diane Tallent, Mrs. Gloria McAvoy, Mrs. Betty Schnecker, Mrs. Florence Harris, Mrs. Gladys Sitts, Mrs. Lola Beal, Mrs. Dorothy Mattson and Mrs. Frances Morais will be modeling the fashions from The Ross Department Store.

Mrs. Morton indicated that girls from both Pacifica high schools will be on hand to serve the dessert and coffee.

Tickets are currently on sale for $2.50 and anyone wishing more information is asked to call Mrs. Morton, 355-5145.

☆ ☆ ☆

TICKETS may be purchased at the door for tonight's basketball game at Riordan High School between the Our Lady of Mercy Dads and the KYA Radio "One-ders," according to **Mrs. Molly Galliani** of the Westlake Catholic Women. Tickets will cost $1 per adults, 50 cents for children, or a family rate of $2.50.

The game will get underway at 8 p.m. with **Dr. John Connelly** coaching the OLM entry. Team members who will be testing their skill against that of the leading disc jockeys at KYA are **Gabe Adami, Richard Galliani, Bob Maloney, Art Lambro, Lloyd Kelly, Clyde Silverthorne, Jack Breslin, James McCann, Dave McCann, Jack Jurgens, Jim Karson, and Ken Messenger. Charles Boerio** is game chairman.

The "fun-for-all" is a benefit for the parish building fund, Mrs. Galliani explains.

☆ ☆ ☆

Mrs. Elwin Short will be the chairman of this year's Christmas Boutique being presented on November 16 and 17 by the members of the Mary's Help Hospital Guild.

Mrs. Shelly Mangini, publicity chairman, reports that the boutique will be launched with a Champagne preview in the hospital Solarium November 16, and tickets for that event will be on sale this week for $2.50 each. The boutique will be open, free of charge, November 17, in the hospital lobby between 10 a.m. and 4 p.m.

Handicraft items and decorator delights will be featured. Profits from the event will go to the special fund for a cardiac unit, Mrs. Mangini said.

☆ ☆ ☆

Mr. and Mrs. Peter Markovich are home again after a week in Schuyler, Neb., helping Jean's parents celebrate their 50th wedding anniversary.

The Markovichs' flew to attend **Mr. and Mrs. Lloyd F. Reineckes'** reception and the subsequent family celebration, accompanied by **Lee Mattison** of San Francisco, Mrs. Reinecke's **brother. Mr. and Mrs. Robert Reinecke** and son, **Matt,** also made the trip east from their home in Fresno.

More than 300 persons were on hand when the senior Reineckes were feted by friends and family and surprised by the arrival of a Papal Blessing.

☆ ☆ ☆

THE MEMBERS of the North county Choraliers, the new barbershop quartet, the Carrouselles, and The Entertainers, presented Musicale-A-Go-Go last Saturday in the Lutheran Servicemen's Center in San Francisco.

Center director, **Mrs. Marion Armstrong** of Daly City, reported that **Mrs. Patti Stolz** and many of the musical talents from this area have become favorites with the men at the center, especially returnees from Vietnam who have heard tapes of their shows aboard the aircraft carriers the Enterprise and the Hancock.

Twenty-five north Peninsula performers, including Betty Elliott, Walter Jeter, Jr., Doreen Marlow, Teresa Doupe, Mrs. Cherilyn Duncan and Mrs. Stolz participated.

County residents who would like to donate their time and talent to performing at the serviceman's center and taking part in other such community service programs are urged to call Mrs. Stolz, 589-6070, or attend a Thursday evening rehearsal of the Choraliers at Westmoor High school.

☆ ☆ ☆

MR. and MRS. Murray H. Freedman are home again after a five-day Delta Airlines tour of the Virgin Islands.

The Freedmans stayed at the El San Juan Hotel, enjoyed swimming in the Atlantic and dinner dancing at the American Hotel and the Caribe Hilton.

☆ ☆ ☆

RUSHEES Mrs. Robert Sanford, Mrs. Ray Hill and Mrs. Ken Webb were honored at a recent meeting of the Tau Gamma chapter of Beta Sigma Phi sororoty, according to **Mrs. Barbara Hacket.**

The meeting was held in the home of **Mrs. Irene McShea,** with **Mrs. Sandra Rose,** presiding. **Mrs. Olive Stackhouse** was transferred to local membership from her home chapter in Iowa.

Mrs. Joyce McNulty and **Mrs. Tedra Zissoms** presented the program, "Environment in Health, Work and Play."

(Milton Mann Photo)
MR. AND MRS. BRYAN BAARTS
(Carol Theis)

Bryan Baarts, Carol Schute Exchange Vows

Bryan R. Baarts and Carol Theis Schulte exchanged marriage vows recently at San Francisco's Holy Name church with the Right Rev. Daniel R. Cahill officiating.

The bride, who wore a peach silk ensemble, is the daughter of Mr. and Mrs. A. J. Theis of San Francisco. The benedict is the eldest son of Mr. and Mrs. Raymond E. Baarts of San Mateo.

The bride's sister-in-law, Eleanor Theis, was matron of honor, and Bryan's brother, John Baarts, was the best man. Guests were seated by Carol's brothers, Thomas and Robert Theis.

A dinner-reception followed the ceremony at the Villa Chartier in San Mateo. The newlyweds are making their home in Daly City after a two-week honeymoon in Mexico.

Bryan is a graduate of San Mateo High School and Stanford University.

Cafeteria Policy Group Named

Westmoor Counselor and Class of 1967 adviser Robert Blancke has been appointed chairman of the Westmoor Cafeteria Advisory Committee, a newly organized group which will help formulate cafeteria policy.

Working with Blancke will be Westmoor teacher John Milton, district cafeteria supervisor Ann Barreto, school cashier Blanche Mann and students Steve McBride, Gilda Herbert and Bruce Pope.

Their job will consist of making suggestions on menu planning and providing a means of communication between the cafeteria staff and students.

Classes On Candles In Pacifica

The Park, Beach and Recreation Department's Holiday program for this year will consist of a Candlemaking Class, a Holiday Show trip to "Christmas Lane in San Jose, and the Pacifica Holiday Festival.

The Candlemaking Class will start today, and will run for six Wednesday evenings from 7:30 to 9:30 p.m. at Oddstad Center.

The instructor, Mrs. Ruth Galindo, has planned a variety of projects including Honeycomb and Glo Candles.

Candle Decorating, and a variety of decorations to accompany the candles. Projects will be centered around Hallowe'en, Thanksgiving, and Christmas decorations.

Registration for the class is currently being taken at the Recreation Department office at 170 Santa Maria Ave. Fee for the six week is $3. There will be additional costs for supplies which can be purchased from instructor or craft or hobby shop. For additional information concerning the class contact the Recreation Department at 355-4151, ext. 40.

The Holiday Show Trip to "Christmas Lane" is sponsored by the San Jose Recreation Department and the local crafts clubs. There will be a variety of Christmas and holiday exhibits of trees, door, and house decorations in addition to Art in Action Demonstrations and exhibits of new crafts materials by Hobby Shops in the area.

Reservations are now being taken at the Recreation Department office for the trip. Transportation fee for the event is to be $1.50.

Saturday Church Date for Couple

BONNIE KIRCHHOFF
. . . To Be Wed

St. Paulus Lutheran Church in San Francisco has been reserved for the October 28 wedding of Bonnie Lee Kirchhoff and Thomas Stephen Chergosky. The engagement was announced recently by her mother, Mrs. Ruth Hawkins Kirchhoff of Millbrae.

The bride-elect, the niece of Neil Hawkins, Mr. and Mrs. Claridge H Himes and Mrs. Jack Green, graduated from Capuchino High School and attended the College of San Mateo. She and her fiance are both members of the Sierra Club.

Thomas, the son of Mrs. Thomas Chergosky of San Bruno and the late Thomas Chergosky, also graduted from Capuchino and attended CSM. He is the brother of Mark and Lori Chergosky.

Nancy Jean Himes of San Francisco will be the maid of honor for Bonnie with Nancy M. Rosshirt of San Francisco as bridesmaid. Thomas has asked his brother to be his best man. Steve Richter, Gary Mussat and Tim Cook, cousin of the future-benedict, will usher.

Candidates' Night Slated At Westmoor

A Congressional candidates night for the public will be sponsored by the Provisional League of Women Voters of North San Mateo County, October 30, at 8 p.m. in the Westmoor High School Little Theater, Daly City.

All candidates have been invited to speak and answer questions. The meeting is free and open to everyone, in keeping with the League's purpose of informing voters.

At this time candidates' questionaires will be available at no cost.

The views of the candidates on Vietnam, urban problems, poverty and the federal tax structure will be published. Persons unable to attend may obtain a questionaire by sending a stamped self-addressed envelope to Mrs. J. R. Kruidenier, 150 Portola Way, San Bruno, 94066.

Family Life

BE PARTICULAR!
No Finer Service Anywhere
SELIX
FORMAL WEAR
Specialists Since 1906
SALES • RENTALS
SAN MATEO
94 E. 3rd Ave.
Open Friday to 8:30 P.M.
SAN FRANCISCO
Lakeside Village
2622 Ocean Ave.
Open Wednesday to 8:30 P.M.
— SELIX Stores in —
SAN FRANCISCO OAKLAND
BERKELEY SACRAMENTO
SAN MATEO PALO ALTO SAN JOSE

HAPPINESS IS . . .
A Halloween Treat
From SHAW'S . . .
GOBLIN SPECIAL
WITCH'N STICK MIX . . 75¢ lb.
TWIST-END CHEWS . . . 95¢ lb.
FREE BALLOONS TO ALL CHILDREN
IN COSTUME Tues. Oct. 31
shaw's
of san francisco
FAIRMONT SHOPPING CENTER
355-0339

EASY TERMS •
UPHOLSTERY SPECIAL
SOFA and CHAIR . . . $99.00 Labor Only
25% OFF ON ALL FABRICS
FAST SERVICE
BANKAMERICARD MASTER CHARGE
WORKMANSHIP GUARANTEED
PLASTIC COVERS
Free Decorator Pillows
with each job.
A-1 SUPERIOR UPHOLSTERY
Phone 334-6373
Free Pick Up and Delivery
5801 Mission St.

WOOLWORTH'S
Halloween Trick or Treat
Favorites from 3 great makers
BAGGED CANDY BARS
Selection includes Milky Ways, Snickers, 3 Musketeers from Mars . . . milk chocolate and almond bars from Nestle's, Hershey's.
39¢ bag of 10
50¢ value
YOUR MONEY'S WORTH MORE AT
WOOLWORTH'S

JOIN GRANAT BROS'
Sterling Club Plan
Receive a FREE silver chest
with any 32-piece service for 8
CHOOSE FROM AMERICA'S LEADING SILVERSMITHS
Reed & Barton • Gorham • International • Towle • Wallace
Lunt • Heirloom • Kirk
YOUR CHOICE 4-PC. PLACE SETTING
ONLY $3 MONTHLY
THE LARK
GRAND BAROQUE
ROSE POINT
KING RICHARD
TARA
FRANCIS 1st
OLD MASTER
MASTERPIECE
FRENCH PROVINCIAL
STRASBOURG
ANGELIQUE
CHANTILLY
ELOQUENCE
CHELSEA
ALENCON
VALENCIA
PAY $3 MONTHLY
PER PLACE SETTING
NO INTEREST OR SERVICE CHARGE
ON OUR STERLING CLUB PLAN
CONVENIENT TERMS
GRANAT BROS
JEWELERS SINCE 1905
STONESTOWN • HILLSDALE
Also: Grant at Geary, and Mission at 20th in San Francisco

THE WESTMOOR WHIRL

Hallowe'en Breakfast

A cockeyed pumpkin and a black cat cake will entice Westmoor High teachers and staff members to the annual Hallowe'en breakfast buffet from 9 to 9:45 a.m., October 31.

Mrs. Margaret Rossander's foods class will prepare this breakfast buffet for the guests. Hot breakfast a spicy raisin apple filling will be a staple of the table.

Sugar cookies decorated with orange and white pumpkin faces, chocolate cupcakes frosted with orange icing and topped by little Hallowe'en figures, and the old favorite pumpkin pie topped with whipped cream — all prepared by the girls — will also be featured as the tangy salted roasted pumpkin seeds will serve part of the buffet.

To accommodate their guests, these future homemakers will make use of the family room, adjoining the foods lab. To create a festive mood for their morning party, the girls will decorate the buffet tables in a black and orange Hallowe'en motif.

In preparing for this occasion, the students hopefully will learn how to plan, organize, and carry through a breakfast buffet for a large number of people.

The girls are divided into four kitchen groups. Each group will be responsible for preparing one typical Hallowe'en treat. Janice Angulo, Julie Tingley, and Maureen Callogy comprise the group for kitchen. In kitchen two there are Janice Alden, Kathryn Nelson, Anne Widfeldt and Nikki Wiencek.

Kitchen three has Pat Valdez, Chris Miceli, and Pam Langlow, while Florentina Arnaldo, Judy Smith, Andria Bassani, and Sue Chapman make up her kitchen four.

Foods student Julie Tingley will be assistant hostess for the annual events.

HOMECOMING, established last year at Westmoor, will be observed, October 27 at the hilltop high by a rally, football game and dance.

Highlight of the day is to be the announcement of the Homecoming Queen at a pregame rally.

Four girls from each class are nominated by members of the football team. From the nominees, the student body will elect the queen and her court.

Following the rally, the Rams will tackle the Half Moon Bay Cougars on the Ra gridiron at 3 p.m. Plans have been made for half-time.

Floats carrying each princess and the queen will parade around the football field, stopping at the rooting stands for the official crowning.

Student body President Scott Bjorkquist will crown the queen and the princess will then be crowned by their class presidents.

Classes will be judged on the quality of their individual floats for points toward the coveted Perpetual Spirit Trophy. Half-time activities will also include Westmoor's marching band and the majorettes.

That evening the Homecoming Dance will be presented in the cafeteria.

Westmoor's International Friendship Club is providing decorations and a live band for this dressy affair, which concludes the day's round of events.

THE STAGE BAND will feature more vocal pieces this year, with two female vocalists added to Westmoor's most sought-after musical group.

Seniors Launa Hennings and Brenda Wells will sing with the stage band. Their repertoire will range from opera to popular Broadway show tunes.

Launa, a soprano, is a vocal student at the San Francisco Conservatory of Music. In music circles, it is considered an honor to be admitted to the "Conservatory" while still in high school. Studying many difficult opera pieces, Laura often sings in Italian. Laura will give her first recital this spring.

Brenda, the other vocalist, finds Broadway show tunes and popular songs more to her style. Also, taking lessons, Brenda has represented the Rainbow Girls in several talent shows sponsored by the Masons organization.

In a talent show held by the Royal Arch Masons, Brenda took first place awards in both the preliminary and quarterfinal events held in San Francisco. Brenda took honorable mention in the state semi-finals at San Jose.

This year Brenda will shoot for the state finale to be held at Disneyland.

SUPERVISING the school parking lot and conducting an auto safety check have been the two activities occupying the time of Westmoor's Auto Safety Club, for which George Chrestionson is advisor.

Secure a parking stall on the school parking lot, each Westmoor student had to submit his car to a safety check conducted by the club members.

If the car passed, a parking sticker was issued to the driver. No student is allowed to park on campus unless his car has such a sticker.

But the task of the Auto Safety Club did not end after the safety check, since the club supervises the parking lot during the school year.

If a car does not display the sticker or is "illegally" parked, a ticket is issued to the driver. He must then go to student court. That body judges his innocence or guilt and issues "punishments" if the driver is judged guilty.

The club will soon be busy on its annual Christmas activity, toys for the "Toys for Tots" collecting and repairing old drive.

Slides of Japan At Colma Meet

Colma School's PT-A will meet tomorrow at 7:30 p.m. in th multi-use room to hear and see slides of Japan.

Jackson Achille a senior Westmoor High School, chosen to go to Japan last summer by the experiment in international living, will show the slides. Miss Achillti lived with a farm family near the city of Matsuyma, on the Island of Skikoku.

Catholic Unit

The first quarterly meeting of the Archdiocesan Council of Catholic Women, San Mateo Deanery, will be held in conjunction with the St. Pius Women's Club meeting today at 7:30 p.m., in St. Pius Meeting Hall, 1100 Woodside Road, Redwood City.

Family Life

200 Teeners at Dance

The Know Names Junior Teen Club, sponsored by the Daly City Recreation Department held its first dance of the new season on October 13.

Over 200 youngsters joined the Know Names Junior Teen Club and many more are expected to join at the next dance which will be held on October 27th at the Westlake Park Clubhouse from 7-9 p.m.

An outstanding local band will perform at this dance. The advisors will also introduce the present council members and will take applications from any new members who would like to participate on the council.

All Daly City youngsters who have a band and would like to play at one of the Junior Teen Dances should contact the Daly City Department of Recreation.

Those youngsters who have applied for membership in the Know Names will be mailed their cards before the next dance. Applications are still being accepted at the dance on the 27th, but all information and photo must be submitted to allow admittance to the dance. A reminder regarding appropriate dress at the dance . . . no one will be admitted unless attired in acceptable school clothing.

Nancy, Nancy and Jim thank all of the members of Westmoor's Junior Teen Club and especially those council members who helped so much in making the first club function a huge success.

Despite a few minor musical problems, the enthusiasm of our newly acquired membership made an exciting evening possible.

Our next activity will be held at Westmoor Park Clubhouse on October 27 from 7-9:30 p.m. We are having a special Halloween costume party with live music and prizes for most original costume, dancing and apple bobbing.

New members will be welcome.

W10716

QUALITY ★ SERVICE ★ DISCOUNTS ★ INTEGRITY
WHITE FRONT STORES
KEEPING FAITH WITH THE CUSTOMER SINCE 1929

SAVINGS FOR YOUR HOME

special purchase! COMFORTERS
SAVE 25% AT 5.88
Luxurious crepe and cotton covers will not slide or slip. Lovely decorator colors. Fits full or twin. 72x84" size.

ASSORTED 3 PC. CAFE AND TIER CURTAIN SETS
Freshen up your windows from this bright new group of better make cafe and tier sets. Choose from bold new prints and smart solids in washable acetate fabrics. Lots of window glamor at one low price!

rest & leisure printed QUILTED PILLOWS
REGULARLY $3 1.99
Non-allergenic shredded foam filled, great extra pillow in gay pink or blue floral print.

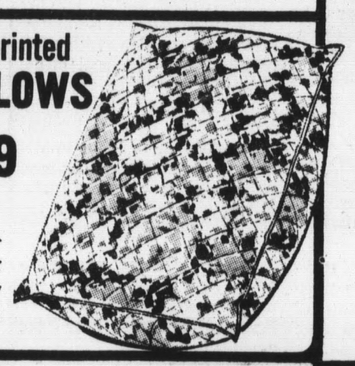

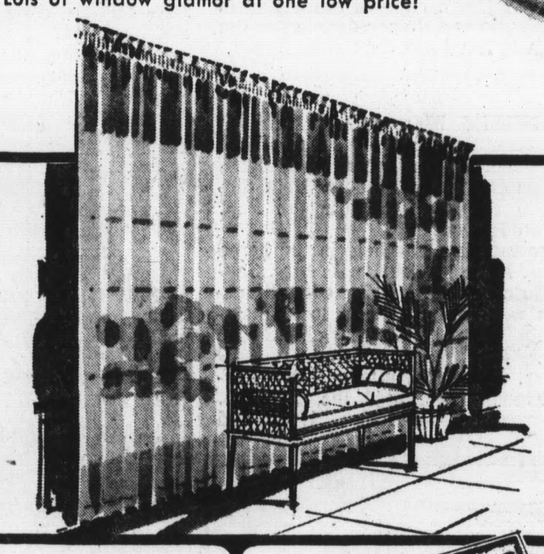

Sheer white acrylic NINON PANELS
Perfect for problem size windows, French doors and more! 54" or 81" long. A breeze to launder. White only. Approx. 40" wide.
1.18 EACH PANEL

SCATTER SIZES		
SIZE	NOW	COMP
20x32"	1.88	$3
24x42"	2.88	$5
30x54"	4.88	$7
42x66"	8.88	$12

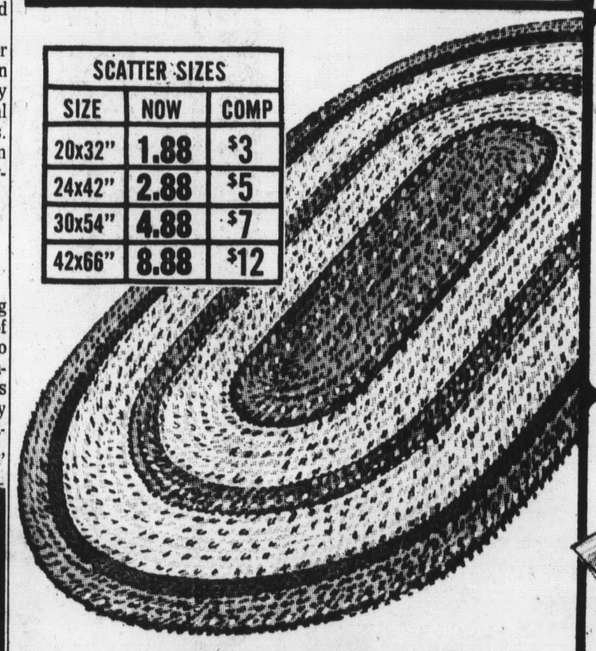

IMPORTED ROOM SIZE OVAL BRAID RUGS
SAVE 10.21 39.88 9x12' APPROX.
They're reversible for double wear—and they're made of durable, easy-clean nylon! Perfect for every room in your home.

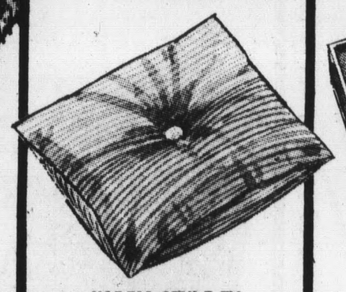

HAREM STYLE TV PILLOWS
COMPARE AT 2.29 1.68
Finished 20" size! Wide wale cotton corduroy cover, center button. Polyurethane foam filled.

EMBROIDERED COTTON TERRY BOXED TOWEL SETS
The perfect gift, priced to let you buy extras for yourself! Attractive motifs in floral satin appliques or Schiffli embroideries.
1.99 & 2.99

EXTRA LARGE VINYL CLOTH
CHOICE: 52x70"-60x90" 60x108"-or 60" or 70" rd. 2.22
Flannel backed vinyls in florals, moderns & prints.

N-25-27

CHARGE IT EASY CREDIT TERMS

SOUTH SAN FRANCISCO — 180 EL CAMINO REAL — SAN BRUNO EXIT FROM THE BAY SHORE FREEWAY
OAKLAND — 633 HEGENBERGER RD. AT THE NIMITZ FREEWAY
SAN JOSE — 1551 MOORPARK CORNER OF MERIDIAN
SUNNYVALE — 150 EL CAMINO REAL AT HIGHWAY 9
PLEASANT HILL — 560 CONTRA COSTA BLVD. AT CONCORD AVE. NEAR FREEWAY

★ STORE HOURS ★
DAILY 12 Noon to 9 P.M.
SATURDAY 10 to 7 P.M.
SUNDAY 11 to 7 P.M.

LOOK YOUR BEST
PROFESSIONAL DRY CLEANING
HIGH QUALITY! LOW PRICES!
AND THE SERVICE IS F-A-S-T
SHIRTS AND DRY CLEANING
Two-hour Service If Needed

CROCKER CLEANERS
THE FINEST NAME IN
6215 MISSION ST.
DALY CITY
PL 5-3738
AMPLE FREE PARKING
Home of the Gold Seal Dry Cleaning

JIM GREALISH of Westlake Bowl played host to the small fry at the Westlake Bowl nursery in Daly City while moms attended the free American Cancer Society uterine cancer film. Dr. Harold P. Torkelson (right, member of the Cancer Consultative Committee of Mary's Help Hospital, handled the after-film question and answer period, while Mrs. James Ocampo (left), president of the Daly City Unit ACS, was hostess. The next unit event is a tour of the Stanford Linear Accelerator, Palo Alto, November 21. Mrs. William Thill (756-1332). (Post Photo)

LIBRARIAN Samuel Chandler of Daly City discusses book with members of Daly City Friends of the Library, Mrs. Servart Ojakian (left), Velma Yale (second room right) and Barbara Roay. Westlake library will be setting for Sierra Club program Thursday.

Sierra Club Talks For D.C. Library Friends

The Friends of the Daly City Library will hold a general meeting October 26, at 8 p.m. in the Coral Room of the Westlake Library, 275 Southgate Avenue.

The program will be presented by three officers from the Sierra Club, librarian Gordon Curtis, director Roland Golden and Robin Way, who is assistant to executive director David Brower.

The theme of the program will be conservation, for which the Sierra Club is noted.

Way will show a short movie on national parks, "Two Yosemites." He also hopes to show a film on either the Grand Canyon or Glen Canyon.

Golden will give a history of the club and its work.

Curtis will discuss what the Sierra Club is doing to inform the public about the preservation of natural resources through education. He plans to dispay the award-winning series of books, "Exhibit Format," some of which are owned by the Daly City library.

Mrs. Lincoln Walter, President of the Friends, will preside.

The program is part of the Friends service to the library and is open to the public without charge.

Cheryl L. Barnard Engaged to Marry

Cheryl Lee Barnard and Carl Edward Veeck will be married December 16 in Gary, Ind. The engagement was announced by her parents, Dorothy E. Barnard of South San Francisco and Harold C. Barnard of Hobart, Ind.

The bride-elect graduated from Tolleston High School in Gary, and from the Methodist School of Nursing. The sister of Nancy Dee Barnard, Harold Alan Barnard and Mrs. Ronald Batey, Cheryl now is a nurse anesthetist trainee at Mayo Clinic, Rochester, Minn.

She also is the granddaughter of Mrs. Berta Schulz of Edgeley, N.D., and Mrs. Golda Barnard of Linton, Ind.

Her fiance, the son of Mr. and Mrs. Lawrence Veeck of Gary, graduated from high school in Gary and now is attending the University of Indiana. He also is employed in Gary.

CHERYL LEE BARNARD
To Be Married

MRS. JOHN WILLDEN, spiritual director of the Westlake Catholic Women, has set November 5 as the date for the annal Sodality Enrollment breakfast. The breakfast will be served in the parish hall, immediately following the 9 a.m. Mass. Mrs. Norman Gehre, Sodality chairman, said members' reservations may be made with her before October 29.

THERE THEY GO AGAIN — Volunteers of the North County Mental Health Center, 45 Southgate Avenue, Daly City, test plans for third annual invitational, "Gallery — Art for Everyone" — a winetasting and auction to benefit the San Mateo County Mental Health Association. Left to right are Miss Toni Palladino, Mental Health educator; artist Joyce Frasu and volunteers Mrs. Roy Tierney and Mrs. Cliff Horton. Carter B. Smith of KSFO will be auctioneer and Almaden Vineyards will provide an assortment of wines at the 7 p.m., December 1 event. Limited reservations are available through Mrs. Tierney (PL 6-9209) until November 17. (Post Photo)

PTA Workshops At SF Airport

As a state-wide project, the California P-TA will sponsor two council workshops for first-year council presidents, district area counselors, and all district presidents. The northern workshop will be held at the Hilton Inn at the San Francisco Airport, today and Thursday.

Attending will be Mrs. Michael Kerekes, president of the Jefferson Council of P-TA's of Daly City and Mrs. John Cuneo, Seventeenth District (San Mateo County) president.

The purpose of the workshop is to give general information essential for all Parent-Teacher leaders, and to offer specific material in various areas of P-TA work. It is planned to meet the needs of those who have no previous experience as a council president or as a district area counselor.

On the first day, the conference agenda includes registration and general sessions. Topics to be presented are: "The Big Picture" — the structure of P-TA, programming, finance, publications, policies and procedure, and the division of work between council and district.

Dr. Victor Houston, dean of educational serivces, Chico State College, will speak on "Philosophy of Leadership," and Mr. Richard Conniff, superintendent, Alum Rock School District, on "Public Relations."

The workshop continues the second day with legislation and a question period. "Stop, Look, Listen, Communicate," will be the final address presented by Mr. Lyman Goldsmith of San Marino, California P-TA character and spiritual education chairman.

CALLING ALL HOMEMAKERS

By DONALD C. WAITE

THERE'S BOTH MASSIVE AND MINI IN THE FURNITURE NEWS

No one can ever accuse furniture manufacturers of forcing just one style on the public.

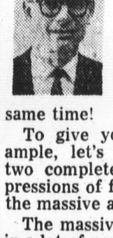

Actually, just the opposite is true because furniture makers today are going in increasingly different directions at the same time!

To give you just one example, let's take a look at two completely opposite expressions of furniture design, the massive and the mini.

The massive is represented in a lot of new furniture such as the large, loungy, bulky sofas and chairs with deep cushioning.

But, if you don't like the massive look, don't worry. There are lots of other designs—including at the other end of the scene — the mini look.

The mini influence, which is an offspring of the mini look in clothing, is represented in furniture by the new small-scaled tables, chests, and accessories and in such things as the reduced scale look in mini chairs, benches, and hassocks.

And there are so many more kinds of furniture—new and old—available in the wonderful world of home furnishings today.

We invite you to come into our showroom and look around.

—Copyright

STERLING FURNITURE
Westlake Shopping Center
PH 6-7500

our own Suzi-K puts a patent on festive shoes

Bright and exciting patent footnotes for the holiday season ahead. Top: Light and airy t-strap, low heel. Brown, green and orange, *17.95* Center: Glistening pump sparked with gold stones at low heel. Bone, green, yellow, black, and black peau de soie, *18.95* Lower: Swinging sling, squared at heel and toe, topped with grosgrain ribbon. Brown, green, navy, orange and yellow, *16.95*

Hillsdale and Westlake

To sew n' save today...shop SINGER!

CLEARANCE! FLOOR MODELS AND DEMONSTRATORS

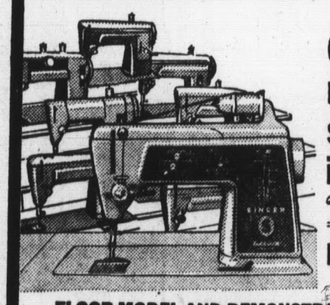

Great savings on floor model and demonstrator sewing machines... including some famous *Touch & Sew*® sewing machines by SINGER!

FLOOR MODEL AND DEMONSTRATOR SEWING MACHINES CARRY THE SAME GUARANTEE AS NEW SINGER® SEWING MACHINES!

HERE'S ANOTHER MONEY-SAVING VALUE FOR YOU!

CLEARANCE! USED SEWING MACHINES

We're clearing out our stock of used sewing machines taken in trade during our recent Sale-A-Thon. Another great chance to save!

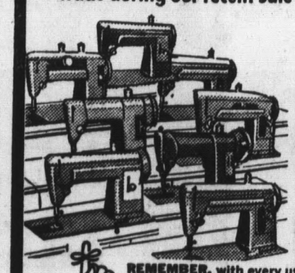

ZIG-ZAGS priced from... $29.95

PORTABLES and CONSOLES priced from... $19.95

REMEMBER, with every used sewing machine goes our guarantee of money back if not satisfied with purchase, or full credit toward the purchase of a new SINGER® sewing machine, within 90 days!

SINGER

WESTLAKE SHOPPING CENTER
OPEN WEDNESDAY AND FRIDAY NIGHTS 'TIL 9
PHONE 992-3890

®A Trademark of THE SINGER COMPANY

3rd Week GRAND OPENING SALE!

SAN FRANCISCO 3975 ALEMANY BLVD.

Just Off Junipero Serra

Pay Less

Guarantees Every Purchase!

© SAGE PAY LESS DRUG STORES

Where the action is!

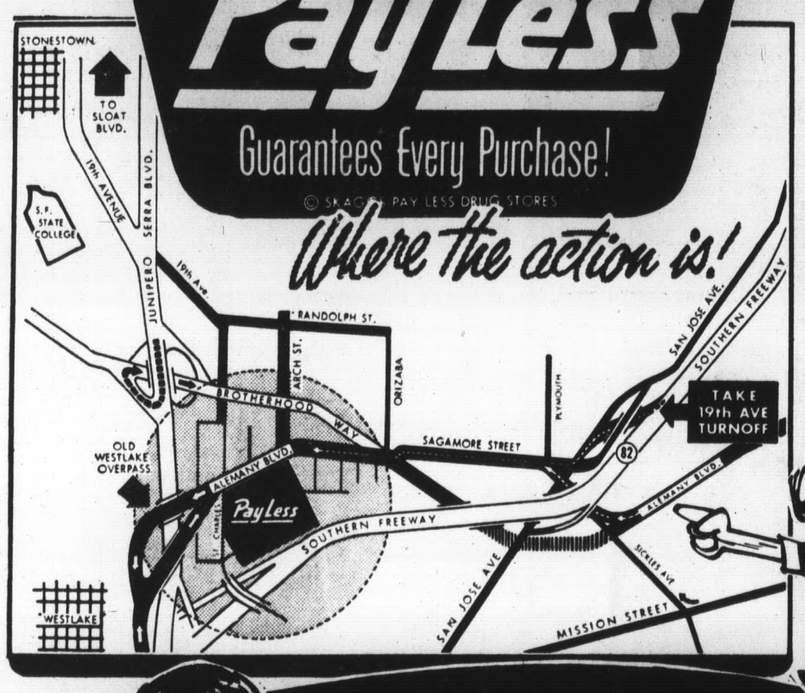

Shop 7-Days A Week

STORE HOURS DAILY AND SUNDAY

9 A.M.- 10 P.M.

Prices Effective TODAY thru Tues., Oct. 31st

Black & White Pictures In Just 10 Seconds

POLAROID SWINGER

It's easy to load, no focusing, and has built-in flash. This is a real "swinger" priced just right for this extra special Pay Less sale.

13.33 Camera Dept. San Francisco

3rd Big Week

Extra Special Rug Offer!

8½x11½ Ft. Room-Size 100% Rayon RUGS

Choice of many beautiful decorator colors. With quality backing for smooth surface (non-skid, too!)

PAY LESS **9.99**

3rd Big Week Of Our Grand Opening Sale!

CREST TOOTH PASTE

- Choice of REGULAR or MINT Flavor

95c Family-Size Tube. PAY LESS **57¢**

SHAMPOO SPECIAL! *FROM* LANOLIN PLUS

- Shampoo enriched with egg, Liquid Castile, Dandruff Shampoo or Creme Rinse. All in 16-ounce size bottles.

99c Size, Pay Less Your Choice **44¢**

3rd Week Special Offer!

ALKA-SELTZER

- 69c size of 25 tablets

39¢ PAY LESS

Stimulating Astringent, Refreshing

Lavoris Mouthwash & Gargle

- $1.35, 22-oz. size bottle

The mouth wash with cleaning power.

PAY LESS Price **79¢**

CONFIDENCE BRAND NAMES SATISFACTION

Award Winning Retailer

Aqua Net Hair Spray

- The Giant 13-Ounce Size Can

Another example of Pay Less low prices. Choice of REGULAR or Hard-To-Hold.

44¢ Your Choice

3rd Big Week Grand Opening Offer

Now! Save at Pay Less on **LILLY INSULIN**

Isophane insulin suspension U.S.P.

NPH, U-40, 10cc Formerly $1.98! PAY LESS **99c**

NPH, U-80, 10cc Formerly $2.78! PAY LESS **1.89**

3rd Big Week Grand Opening Bonanza!

GILLETTE SUPER SILVER RAZOR BLADES

- 79c Dispenser Pack of 5 Blades. Stock up now.

Pay Less Low, Low Price **39¢**

Kodacolor FILM

- 127, or 620—12-exp. roll
- 126—12-exp. instamatic cartridge type film (Without Processing)

77¢ EA.

3rd week special! BIG CANS

SMOKING Tobacco

- Choice Granger, Half & Half, Sir Walter Raleigh or Velvet. Your Choice Pay Less **1.09** Per Can

3rd Week Record Bonanza Value! All 1st Quality Records

Record Special!

R.C.A. Jefferson Airplane "Surrealistic Pillow"
- White Rabbit
- Somebody to Love

VERVE "The Blues Project Live at Town Hall"
- No Time Like the Right Time
- Love We Endure

VERVE Tim Hardin 2
- If I Were a Carpenter
- Red Balloon
- and many more

KAMA SUTRA the Sopwith Camel "Sopwith Camel"
- Hello Hello
- Little Orphan Annie

Your Choice **2.97**

Sylvania Flash Bulbs

- M-3 • AG-1
- #25 flashbulbs

Each size in package of 12 flashbulbs.

PAY LESS **97c** EA.

TOASTMASTER ELECTRIC CORN POPPER

Make 4 quarts of popcorn. Polished aluminum with black bakelite handle. Detachable cord.

Model #6201 **8.99**

Kodachrome II 35mm SLIDE FILM

KODAK FILM SPECIAL!

20-Exp. Roll **1.99** 36-Exp. Roll **3.37**

Price includes processing by TECHNICOLOR

Payless RED HOT SPECIAL!

Extra Special for This 3rd Big Week

SILK 2-ply Facial Tissue

- Choice of colors & White

Box of 150 tissues. While quantities last.

PER BOX **12¢**

Payless RED HOT SPECIAL!

3rd Week Grand Opening big savings offer

SILK Single Roll Toilet Tissue

A special offer, while they last.

WHITE ONLY

Single Roll Pay Less **6¢**

Payless RED HOT SPECIAL!

3rd Big Week Grand Opening Special Value!

Ivory SOAP PERSONAL SIZE BARS

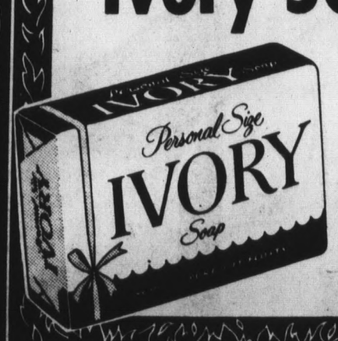

Stock up now on this special opening buy.

5¢ Per Bar

Payless RED HOT SPECIAL!

Stock Up . . . While Quantities Last

Sportsman Premium BEER

- CASE OF 24, 12-oz. CANS

Delicious refreshing lager beer.

PER CASE **2.79**

3rd BIG WEEK

Ladies' • Men's • Boy's
CLOTHING DEPARTMENTS

THIS SALE NOW GOING ON AT OUR SAN FRANCISCO STORE ONLY!

Prices effective today thru Wednesday, October 25th thru November 1st

SALE! cuddly warm, softly-detailed Flannel

Nightgowns

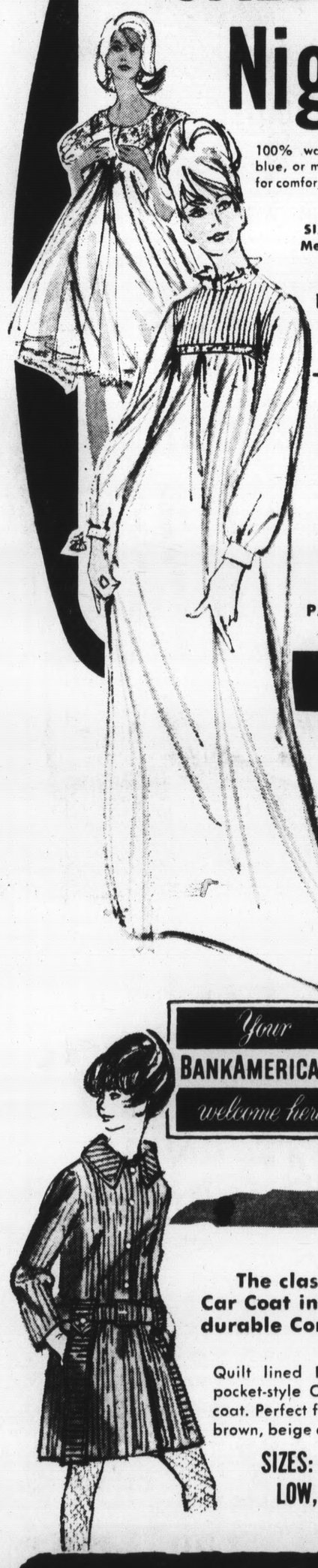

100% washable, cotton flannelette in dainty pink, blue, or maize. Choice of elegantly detailed gowns cut for comfort.

SIZES Small — Medium—Large

$1.98 STYLES BUY NOW & SAVE

1.27 PAY LESS

Sweet Dreams in delightful assorted

NYLON SLEEPWEAR

100% washable nylon sleepwear in beautiful new colors for luxury sleeping. Baby Dolls, Gowns, or Full-Length gowns to choose from.

SIZES—Small, Medium, Large

PAY LESS SPECIAL!

2.97

Make your workday a happy one. MEN'S

NO-IRON DRESS SHIRTS

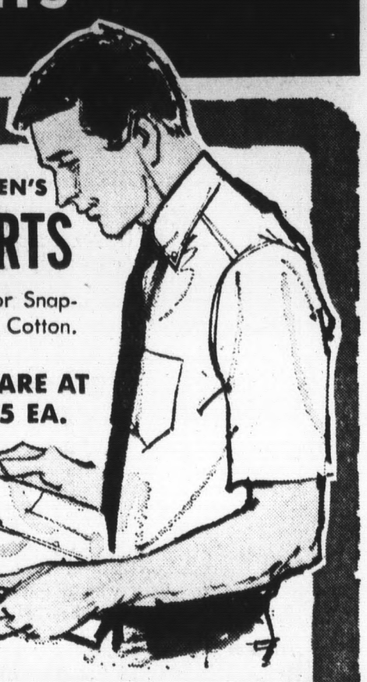

Smart good looks that last. In Regular or Snap-Collar styles. 22% Polyester and 78% Cotton. Machine Washable. Never needs ironing. In white only. Sizes 14 to 17.

COMPARE AT $2.95 EA.

2 FOR 3.00

...or singly for only... **1.57** PAY LESS

Pay Less Guarantees Every Purchase!

© SKAGGS PAY LESS DRUG STORES

NO SALE TO DEALERS

Co-ordinate Sportswear

MATCH MATE Skirts & Sweaters

Select from 100% wool flannel slim skirts bonded for shape retention . . . or 100% orlon knit skirts with elastic waistband. Sweaters to match include a classic cable knit, classic crew neck sweater with long sleeves, or novelty turtleneck pullover. Choose from beautiful olive, gold, or red.

SIZES 8 to 18 PAY LESS PRICE PER PIECE **4.97**

ORLON SKIRTS **3.97** EACH

A coat to fit the needs of any outdoor man!

WEATHER THE STORM IN WARM OUTERWEAR

Our great selection of men's outerwear afford you the warmth and durability as well as comfort and freedom of action whether you are skiing a slope or just out of doors. Choose from these styles: Smooth Vinyls, Suede Vinyls with quilt lining in Bomber and Clicker styles, also reversible nylon Ski Jackets.

CHOICE OF STYLES • VALUES TO $12.95

8.97 each PAY LESS

Your BANKAMERICARD welcome here

The classic Car Coat in smart durable Corduroy

ACTION COATS

Quilt lined Browser style or Reversible with 2 pocket-style Corduroy car coats. The go anywhere coat. Perfect for the cold weather ahead. Choice of brown, beige or taupe.

SIZES: 8 to 16 • REGULARLY $11.97

LOW, LOW PAY LESS PRICE . . .

9.99

PRICE EFFECTIVE FOR THIS SALE ONLY!

Men's Wool Shirts

MAKES A GREAT GIFT

Men's long sleeve wool shirts. 95% Wool, 5% Nylon. Wide assortment of colorful plaids. Spread collar in sizes S-M-L.

REGULARLY SELL FOR $8.95 EACH

This Sale Only . . **4.87** PAY LESS

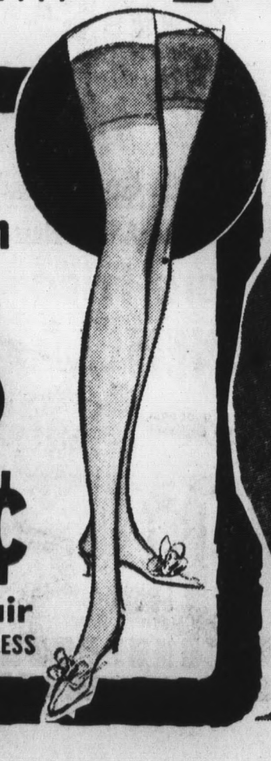

FIRST QUALITY 100% NYLON

Seamless or Seamless Mesh

NYLONS

Quality hosiery with nude heel in the latest fall shades. Sizes 8½ to 11.

UNCONDITIONALLY GUARANTEED.

COMPARE AT 49c PAIR While quantities last!

29¢ Pair PAY LESS

For all your casual occasion, day or evening

Men's Quality Short Sleeve

THE LIVELY TOUCH... SPORT SHIRTS

Regular and button down styles. Machine washable. Sizes S-M-L.

2 FOR 3.00 PAY LESS

REGULARLY $2.50 EA.

OR **1.57** each

Boys' Western DOUBLE KNEE

JEANS

Coarse weave cotton denims with fused double knees, reinforced with rivets at all points of strain for longer wear. Machine washable. Navy in sizes 6-12 regular and slims.

REGULARLY $2.98 PAIR PAY LESS

1.97 PAIR

3rd BIG WEEK

San Francisco GRAND OPENING!

3975 ALEMANY BLVD. (Just off Junipero Serra)

Pay Less Guarantees Every Purchase!
© SKAGGS PAY LESS DRUG STORES

MACMILLAN "ROYAL SCOT" MOTOR OIL
Comes in all popular weights. 20 OR 30 S.A.E.
19¢ QUART

Quick SUPER Spinning Reel 19.99

Here's a reel that will last you a lifetime. High performance with a gear ratio of 1:3.2 and best of all it only weighs 21 ounces.

Perfect For All Spinning Rods

36" x 81" cut size, 3 lbs. DACRON "88" FILLED

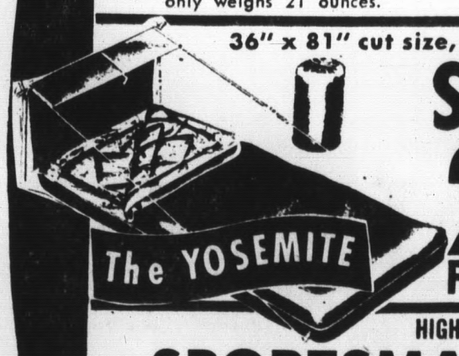

SLEEPING BAGS 2 FOR $25

Scenic flannel lining, forest green duck cover. 100" Talon Zipper under weather seal. Two bags will zip together and make a King Size bag for extra comfort and room.

12.88 EACH

HIGH COMPRESSION—LONG DISTANCE

SPORTSMAN PRO-90 GOLF BALL

Compare at 1.25 Quality

77¢

Sportsman golf balls are guaranteed to have 90% compression for greater distance.

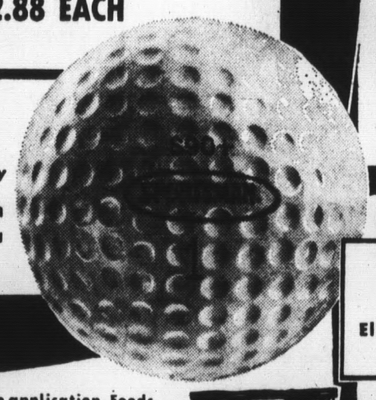

Your BANKAMERICARD welcome here

A hormone weed killer that kills weeds roots and all.

ORTHO IMPROVED WEED-B-GON 1.69

Does not harm desirable lawn grass, has 50% more active ingredients over most advertised brands.

Does three big jobs in one application. Feeds the lawn, kills weeds, controls insects.

ORTHO IMPROVED LAWN GROOM 3.49

Contains iron and sulphur for quick greening and soil conditioning.

Florist Type, First Quality

HOUSE PLANTS

Large 6" pots. Choice of . . . Diffenbachia, Aralia-Elagantissma, split leaf Philodendron and Hostatum. While Quantities last!

4.95 SIZES

PAY LESS THIS SALE ONLY! 1.99 EACH

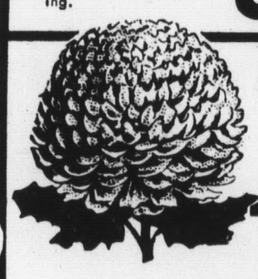

GARDEN FRESH CUT

MUMS 1.66 BUNCH

3.95 SIZE

Complete assortment of exciting fall colors. 6" foil wrapped pots.

BEAUTIFUL FRESH CUT

CARNATIONS or ROSES 99¢

Great for decorating your home for the coming fall season. Pick the flower of your choice and beautify your home or office.

BUNCH of 25

Nursery Quality

AUSTRALIAN TREE FERN

Large Fronds

GALLON CAN 1.95 Size 97¢ EA.

LUCITE® Sale PAINT

HOUSE PAINT

Less work and more years of wear with Lucite®.

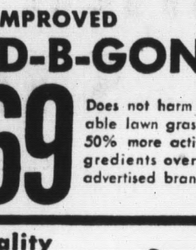

6.44 Gal.

CEILING & WALL PAINT

Doesn't drip, run, or splatter. Cleans off with soap and water.

4.97 Gal.

PROTECT AGAINST THE COMING WINTER

PRESTONE ANTI-FREEZE & COOLANT

Keeps your car from boiling over in the summer and from freezing in the winter. Perfect for all makes of cars.

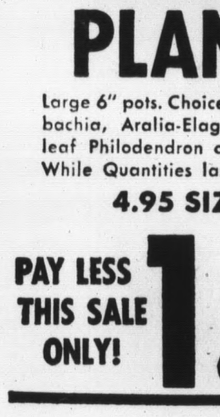

1.77 per gallon

NATIONALLY ADVERTISED

ALEMITE CD-2

For high or low mileage cars. Cleans grime and sludge from your engine.

87¢ EA.

Choice of 12 decorator colors and white

LATEX WALL PAINT

Apply with brush or roller, cleans with soap and water. Money back guarantee.

1.99 per gallon

Shoe Dept. San Francisco PAY LESS

WOMEN & TEENS CASUALS

Buckles, straps, pumps. These are the styles that will make you in style for the coming fall season. Bouncy rubber soles and smart suedine uppers make these a joy for casual wearing.

1.47 PAIR COMPARE AT 2.49

For Comfort and Durability, Dunhill

MEN'S BRUSHED LEATHER QUALITY OXFORDS 4.44 PAIR

Compare at 8.95

You can't beat these men's oxfords for comfort. They are available in Whippet, Green and Bronze. Sizes from 7 to 11. Brushed leather uppers.

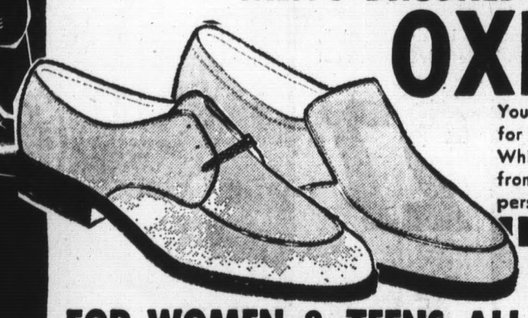

Ideal for wearing to football games or anywhere.

FOR WOMEN & TEENS ALL LEATHER FIRST QUALITY

LOAFERS 3.47

SOLD ELSEWHERE FOR 4.99

It's hard to beat the ever popular "Moccasin" vamp loafer for style. A "classic" style with smooth leather uppers, comes in black and brown. Sizes from 5 to 9.

LONG WEARING, STYLISH OXFORDS & SLIP-ONS

SCHOOL SPECIAL!

BOYS' AND GIRLS' STYLES SOLD Elsewhere as high as 4.96

YOUR CHOICE 3.98 per pair

STYLES 340, 440, 832, 851, 951, 932.

Great fall selection of sturdy, long wearing, stylish shoes. Choose from oxfords and slip-ons for the boys and pumps and loafers for the girls.

CONFIDENCE BRAND NAMES SATISFACTION

Award Winning Retailer

ALL ITEMS IN THIS COLUMN ARE AVAILABLE AT THE SAN FRANCISCO PAY LESS STORE ONLY!

TRICK or TREAT CANDY

Pay Less PINE TREE Candies

Halloween SPECIAL! BUTTERCREAM MIX 47¢

Great for parties or when those goblins come a'callin.

Regular 69c

Gloria's Delicatessen & Rotisserie

FRESH SLICED ASSORTED LUNCH MEATS

Perfect for the Kids lunch buckets or for a snack any time.

PAY LESS VALUE! 59¢

Delicious OLD FASHIONED Southern Fried CHICKEN

Mouth watering goodness, surprise the family and take some Home.

99¢ LB.

Jewelry Dept.

Adventurous and fun Loving

MAD MOD CLOCK WATCHES

Crazy fun-fancy clockwatches with wild collectable wristbands. In all the latest colors and patterns.

PAY LESS SPECIAL! 9.88 EA.

EXTRA BANDS 1.87 ea.

Pay Less Cleaners

DRY CLEANING SPECIALS

MEN'S or LADIES' SUITS	98¢ EA.
LADIES' DRESSES	98¢ EA.
SKIRTS (up to five pleats) SLACKS · SWEATERS	49¢ EA.
SLEEPING BAGS	1.79 EA.

This week only at the New San Francisco Pay Less Store. (Please mention this ad.)

GRAND OPENING Sale Continues

SAN FRANCISCO Pay Less 3975 Alemany Blvd. | OAKLAND Pay Less 51st and Broadway | SAN PABLO Pay Less 2415 San Pablo Dam Rd. | HAYWARD Pay Less Hesperian at "A" | FREMONT Pay Less Fremont Blvd. at Mowry

3rd BIG WEEK

Sale Prices Effective at ALL 5 Bay Area Stores TODAY thru MON. OCT. 30

Pay Less Guarantees Every Purchase!

© SKAGGS PAY LESS DRUG STORES

Major Appliance Dept.

Buy Famous Brands for LESS at Pay Less!

Hotpoint

DELUXE "Frost-Free" COMBINATION Refrigerator-Freezer

Refrigerator-Freezer that's only 32 inches wide side-by-side! Deluxe features throughout. Choice of Avocado, Coppertone, and White.

MODEL CSF 618 $439

PAY ONLY 15.00 PER MONTH

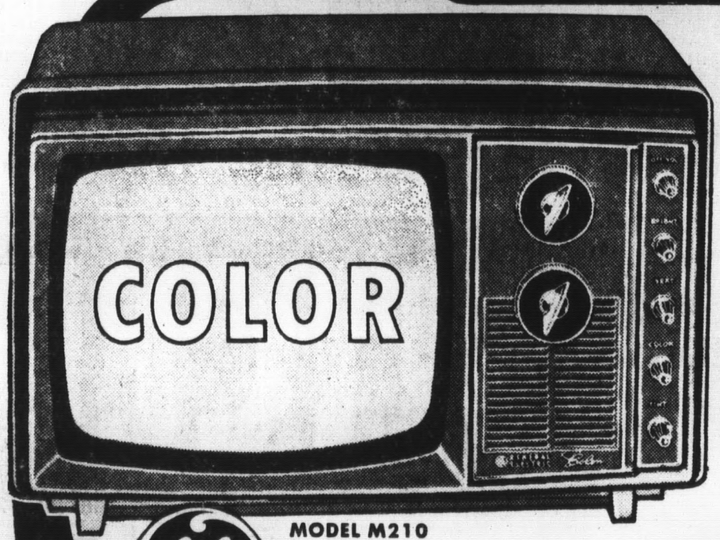

GENERAL ELECTRIC Personal PORTABLE COLOR TV

MODEL M210

60 Sq. Inches of Viewing Area

Lightweight and easy to carry. Precision etched circuitry and magic memory color reference controls. 90 DAYS PARTS & WARRANTY

PAY ONLY 2.50 PER WEEK

$188

Hotpoint DELUXE 2-SPEED Automatic WASHER

3 wash and rinse temperatures and fountain filter lint removal. Heavy duty ½ H.P. motor. Choice of White, Avocado, or coppertone.

Pay only 10.00 per month $188

CONFIDENCE BRAND NAMES SATISFACTION

Award Winning Retailer

GENERAL ELECTRIC 6 Studio Tone SPEAKER SYSTEM

Easy Credit Terms! MODEL B 637

MODEL LW 830 Free Service and Delivery!

Hotpoint Automatic DRYER

3 Fabric settings and safety start control. Installation and connectors extra!

PAY LESS LOW PRICE $137

GAS MODEL $167

MODEL LW 830

Solid State STEREO

6 Studio tone Speaker system and Precision sound control center. AM/FM-FM Multiplex Radio and Jam-proof record changer. Fine wood veneer over solid hardwood cabinet.

PAY ONLY 14.00 PER MONTH $277

Pay Less Major Appliances, Stereo and TV Departments are owned and operated by Pay Less...your assurance of quality and full Guarantee!

NORGE

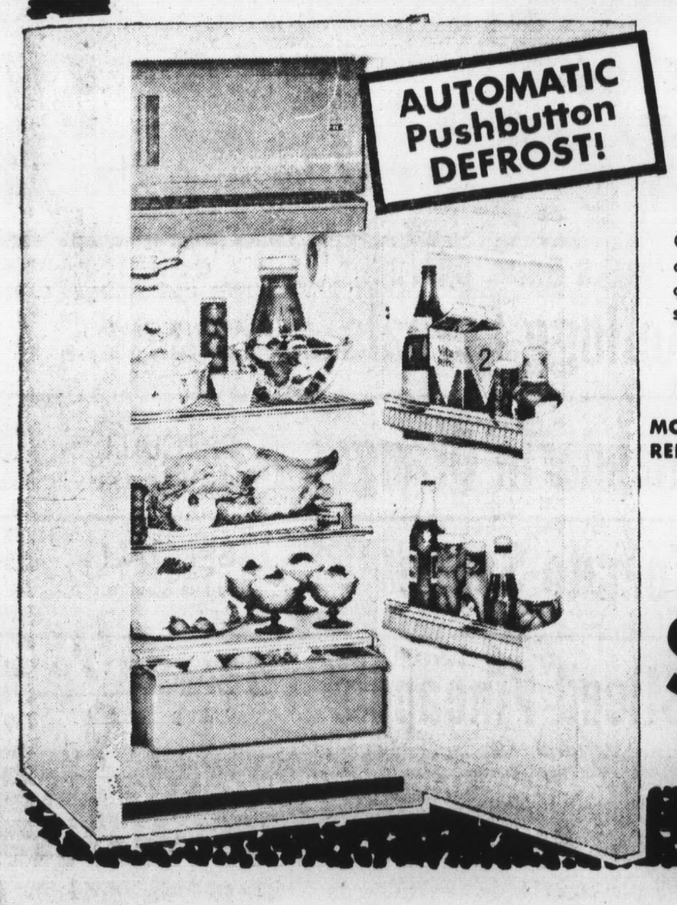

DELUXE Refrigerator

Only 24 inches wide with Deluxe door shelves and fresh vegetable crisper. Automatic defrosting saves you time and energy!

FREE DELIVERY!

MODEL REH 1000 Easy Credit Terms!

PAY ONLY 2.50 PER WEEK

$149

SOLID STATE Stereo Phono

Instant playing Stereo Phono with an 8 transistor amplifier and 4-speed automatic record changer. 2 — 3x5" matched speakers.

PAY LESS LOW PRICE 39.88

MODEL 68P06

Use Your BANKAMERICARD at Pay Less!

MODEL 87K58

Full 176 Sq. Inches of Viewing Area!

Color TV

Walnut finished wood cabinet. All 82-channel reception and simplified color controls. Automatic degaussing transformer powered chassis.

PAY ONLY 14.50 PER MONTH

PAY LESS LOW PRICE $327

Teen Bands To Practice In Pacifica

TEEN CO-REC: Oceana Co-Rec. is inviting bands in the area who want to be heard by a large group of teens, as well as getting free practice time in an excellent facility, to sign up with Dave Barry at Oddstad Park (355-4151, Ext. 28) well in advance of the practice date.

The practices are from 7-9 p.m. every Wednesday at Oceana High School Gym.

Co Rec. is free with a Teen Club card or application form.

There will be no "Happening" on October 27, because to the Pacifica Players, production of "Picnic".

"The Happening" will resume on November 3, from 8 to 11:30 p.m.

J-TEENS: The next J-Teen Dance will be held at Sharp Park School from 7 to 9 p.m. October 26.

The Dance will center around a Halloween theme with prizes for costumes, dance contest, many other contests, as well as a door prize.

"The Just Sound" will provide the music for the evening.

The first J-Teen activity of the year will be roller skating at San Mateo Roller-Rink, Saturday from 6:30 to 10 p.m.

Deadline: Permission slips and money, paid in full, must be turned in at Linda Mar School on October 24, from 7 to 9 p.m. or the J-Teen Dance Thursday at Sharp Park School, from 7 to 9 p.m. For further information call Dave Barry at 355-4151 (Ext. 28).

In an election held last week at Fairmont School, during the J-Teen Council Meetings, girls seem to dominate and will provide the leadership of the J-Teens for the coming year.

Lynn Titus was chosen to lead the J-Teens as president. She will be assisted by Lynda Weber as vice president, Sandy Weber as secretary, Gail Carnemolla as treasurer and Debbie Northcutt as seargeant-at-arms.

Pack 182 Plans Meet

Cub Scout Pack 182, sponsored by the Christopher Columbus P-TA, will meet Thursday, 7:30 p.m. in the multi-use room of the Christopher Columbus School.

"Westward Ho" is the theme for October and the Cubs will share their talents as they "cross the prairie" in a covered wagon and perform an Indian danct.

Cubs receiving Achievements Awards will be:

Den 1 — Frank Bologna, Bob Cat pin; Mark Brutschy, 1-year pin, and assistant denner stripe; Ricky Daly, Bob Cat pin; Martin Feil, Wolf badge and denner stripe.

Den 2 — Bradley Griffith, assistant denner stripe and Bob Cat pin; Jerry Hambleton, Bob Cat pin; Warren Hambleton, Bob Cat pin; Johnny Law, Bob Cat pin; Mathew Scheffler, denner stripe and Bob Cat pin.

Den 3 — Michael DeBorros, Bob Cat pin; Joe Craig, Bob Cat pin; Keith Gorrebeeck, Bob Cat pin; Eric Johnson, denner stripe and Bob Cat pin; Michael Meschi, Bob Cat pin; Curt Rosander, Bob Cat pin; Phillip Swann, Bob Cat pin; Willis Thompson, assistant denner and Bob Cat pin.

Den 4 — Kenneth Apte, 1-year pin; Gregg Asciutto, one-year pin; Richard Henry, assistant denner stripe and one-year pin; Michael Luippold, one-year pin; Robert Manbert, one-year pin; Colin McDermott, one-year pin.

Den 5 — James Bertram, assistant denner stripe; Ken Zimmerman, Bob Cat pin; Stephen Kane, Bob Cat pin; William Pappelbaum, denner stripe.

Thomas Hambleton is den father for a newly formed Webe3 los den.

Webelos are Craig Broun, Mike Lemish, Bernard Mitchell, Floyd Mitihell, Neils Shapiro and Gregg Sheppard.

'Roundup' Is Set at Rivera

Olympia Rivera P-TA in Daly City will hold its western "Big Rivera Roundup" November 3 at the Fernando Rivera School, from 5:30 to 10 p.m.

Unusual booths are being built by Robert Borghello and William Greenan.

Mothers are preparing decorations, and collecting white elephants for a special booth.

Those wishing to donate white elephants may leave them at the Olympic School or at the Fernando Rivera School. Mrs. William Chalmers is chairman of the roundup, assisted by Mrs. Herbert Luders, president and the Olympia Rivera P-TA board.

ALBERTSONS Pay Less ALBERTSONS

3rd Big Week GRAND OPENING SALE!

EFFECTIVE DATES THIS AD: October 23, 24, 25, 26, 27, 28, 29

Banquet ALL VARIETIES frozen DINNERS 29¢

M-D 2-PACK TOILET TISSUE 17¢

C-H-B 24-OZ. SALAD OIL 25¢

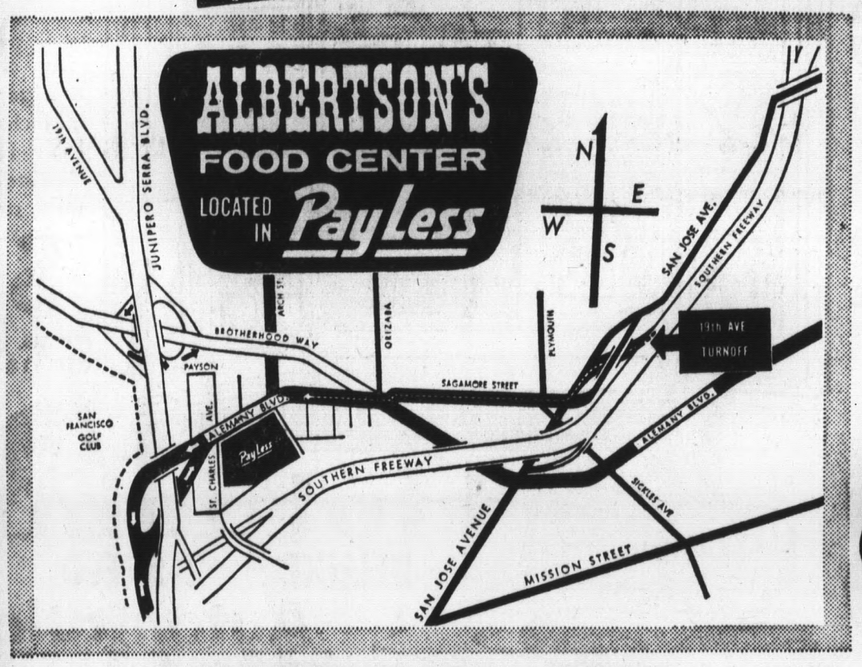

ALBERTSONS FOOD CENTER . . .
LOCATED IN Pay Less . . . is an easy first stop

. . . from any direction! All of the famous national brands, in-store bakery, USDA choice meats, and freshest produce . . . all for you at the all-new Albertsons Food Center!

SPARERIBS 58¢ lb
PORK STEAK 68¢ lb

USDA CHOICE RIB STEAK 89¢ LB.

Bring Home the . . . . . .

SLICED BA

PORK CHOPS Family Pack	68¢ lb	SWIFT'S
PORK CHOPS Center Rib Cut	78¢ lb	"sweet
PORK ROAST Boneless	68¢ lb	rasher"

CHUCK ROAST center cuts tasty-tender beef 45¢ LB.

GROUND CHUCK extra lean tasty-tender beef 59¢ LB.

Spectacular BAKERY BUYS

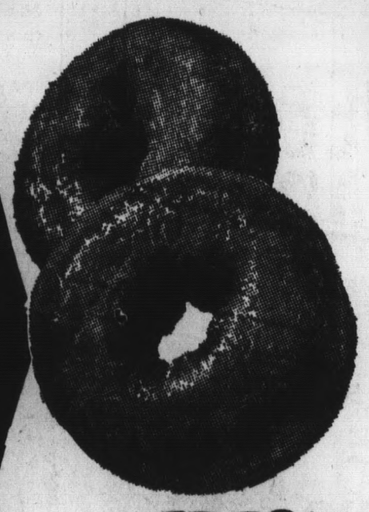

WE'VE BEEN "LOAFIN" for 29 YEARS!

Albertson bakers have 29 years of experience behind them! We know you'll like every item you buy!

FRESH DOUGHNUTS FOR HALLOWEEN 5¢ EA.

Try Albertsons for SPECIALLY DECORATED CAKES
Telephone 992-8334

EVERY ALBERTSON IN-STORE BAKERY PURCHASE GUARANTEED TO PLEASE!

Halloween Special
MARBLE CAKE
A real treat! Iced with orange buttercream and with a pumpkin face on top!
69¢ SINGLE LAYER

Pay Less FRIENDLIEST STO

A REAL BUDGET BUY!

ALBERTSON Margarine 1 LB. PKG. 15¢

NULAID Eggs LARGE AA DOZEN 33¢

MARSHMALLOWS Campfire 1-pound pkg. 4 for $1

HILLS BROS. COFFEE 1-lb. Tin 69¢

Kellogg Cereals CORN FLAKES, SPECIAL "K", or FROOT LOOPS. Regular pkgs. 3 FOR $1

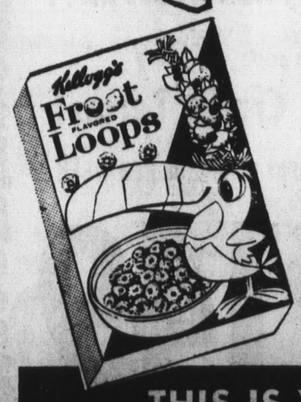

Mandarin Oranges SPECIAL! Geisha 11-ounce can 4 FOR $1

Tomato Sauce SPECIAL! Maid-Rite 8-ounce can 9¢

Sliced Pineapple SPECIAL! Maid-Rite 1¼ size 19¢

THIS IS YOUR LAST WEEK TO REGISTER FOR LAS VEGAS TRIP AND OTHER PRIZES!

ALBERTSONS Pay Less ALBERTSONS

ROYAL PRIDE
APPLE SAUCE
12¢ 303 CAN

REDWOOD EMPIRE
APPLE CIDER
69¢ Gallon

HUNTS 14-OUNCE
CATSUP
2 FOR 29¢

Hunt-for the best

ONE STOP SHOPPING IS YOURS AT THE ALL-NEW ALBERTSON PAY LESS SHOPPING CENTER!

SWEET PICKLES
NALLEY'S — 22-oz. Jar ..... 49¢

BACON
39¢ 1 LB. PKG.

Get set for HALLOWEEN

Let Albertsons be your TRICK or TREAT Headquarters
HALLOWEEN IS OCTOBER 31st

Cracker Jack POPCORN 2 LB. BAG 25¢

T'S
et
"
C LB.
C LB.

TURKEY DRUMSTICKS Fresh! govt. inspected 29¢ LB.

STORE IN TOWN Pay Less

CHALLENGE Milk TALL CAN 7 CANS $1

ALBERTSON LIGHT CHUNK Tuna 6½-OZ. CAN 4 CANS $1

YOU'LL ALWAYS FIND YOUR FAMILY'S FAVORITES AT ALBERTSONS!

Spectacular PRODUCE SPECIALS

Extra Fancy for Bobbing!
DELICIOUS APPLES
8 LBS. $1

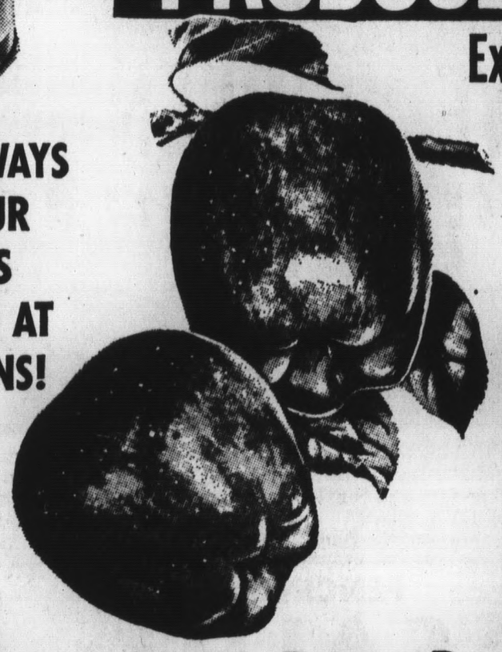

Russet Potatoes No. 1 GRADE 10 LB. BAG 35¢
Emperor Grapes Pay Less Special 2 LBS. 29¢
Hawaiian Pineapple Special Taste Treat! 39¢ EA.

FROZEN FOODS

ICE CREAM
Janet Lee 6 dee-licious flavors! Just the thing for your Halloween party!
½ GALLON 69¢

"COOK-in-BAG" MEATS Banquet 3 varieties 5-ounce package Specially Priced! 5 FOR $1

Sara Lee Cakes famous for quality! GERMAN, CHOCOLATE, OR ORANGE 69¢ EA.

John's Original Pizza Cheese or Cheese with Sausage 15-ounce 79¢ EA.

SHOP IN THE CENTER THAT IS AS LARGE AS TWO FOOTBALL FIELDS!

ALBERTSONS
Located in Pay Less
WE ACCEPT USDA FOOD STAMPS
3925 ALEMANY BOULEVARD, SAN FRANCISCO
SHOP FROM 9 AM to 10 PM EVERYDAY OF THE WEEK

Family Life

Bloodmobile In Pacifica November 4

The bloodmobile unit will be at Sharp Park School November 4 from 8 a.m. to noon.

Donors are needed to build up a reserve of blood so it can be made available to Pacificans when needed.

As Pacifica's population increases, the need becomes greater, a spokesman for the visit said.

Members of Mizpah Fellowship will serve a pancake breakfast to all donors.

Watercolor Lessons Set In Daly City

Beginning tomorrow the Daly City Recreation Department will offer lessons in the media of watercolor under the instruction of Dr. Marjorie B. Stevens, an outstanding West Coast artist.

Lessons will be given at the War Memorial Community Center, 144 Hillside Boulevard, and will run from 10 a.m. to 2 p.m. on Thursdays, for six weeks.

There will be a class luncheon break at 12:30 and registrants are advised to bring a big lunch. Lessons will include preparation of paper, dry brush and wet brush methods, special attention to composition, matting and tips on framing and materials. There will be a charge of $22.00 to cover the cost of instruction and both beginner and advanced student s will be welcomed.

Dr. Marjorie B. Stevens has received many awards for her achievement in art work. Among these are the Irma Rittigstein Memorial Award for the de Young Museum Society of Western Artists Annual Show in 1966, California State Fair Art Show Awards in 1962 and 1965, Society of Western Artists de Saisset Gallerie of Santa Clara University showm

Dr. Stevens is also well known for her work as an art juror. Some of the shows she has juried include California State Fair, Lodi Festival, Marin Art and Garden Show, Sonoma and Marin County Art Shows, de Young Museum 1967 and many other Society of Western Artists Regional shows.

Participants in the classes will be required to furnish their own supplies. Those interested should call the Daly City Department of Recreation for advance registration.

S.F. Firemen Are Honored

Ten members of the San Francisco Fire Department were honored for acts of heroism at special ceremonies Tuesday, in the Fire Commission meeting room, 260 Golden Gate Avenue. The presentation ceremonies were conducted by the Fire Commission and Chief of Department.

Fireman William J. Azich, Truck Company No. 14, received the department's highest award for saving the life of a surfer trapped in a water-filled cave north of Sutro Baths. Fireman Azich descended a dangerously titled ladder to the water's edge and was then subjected to pounding waves for 40 minutes before he was able to free the man from the cave.

In addition to the monetary award and meritorious certificate, Fireman Azich will receive the David Scannell medal which is given to those who earn the department's highest award for heroism.

The two other award recipients with their courageous and heroic actions in San Mateo County were:

Frank Pugh rescued a man from a burning hotel, 131 Serra Court, San Bruno, and Jack Drago — off duty — attempted the rescue of an infant from a burning house at 2618 Holland Street, San Mateo.

LAWN and GARDEN

REJUVENATE YOUR GARDEN AND LAWN, AND PUT IN TIMELY PLANTS WHICH WILL GIVE YOU BRIGHT GARDEN COLORS FOR FALL. YOU'LL FIND EVERYTHING YOU WANT AND NEED AT BIG SAVINGS RIGHT NOW AT . . .

GREEN GARDEN
(FORMERLY "GREEN GIANT" SAME LOCATION SAME PEOPLE)

1¢ Sale!

ROCKS!
(Also top-soil and soil-covering materials)
- BROWN PIXIE ROCK
- LAVA ROCK
- RED, WHITE, BLACK AND WHITE ROCK
- BARK

BUY 1st SACK FOR 98¢
GET 2nd SACK FOR ONLY 1¢
(YOU SACK 'EM YOURSELF AND SAVE)
NO DELIVERY

GREAT GARDEN HELPER

Rich, aged forest humus
- Wonderful for ALL your planting.
- Improves any type soil.
- Reduces watering cares.
- Benefits last years and years.
- Builds new lawns, rejuvenates old lawns.
- Ideal mulch . . . stabilizes soil temperature, controls weeds, inhibits fungus.
- Carries unconditional guarantee.

ALL NEW FALL BEDDING PLANTS ARE NOW IN STOCK AND READY FOR PLANTING
- MEMESIA
- PANSIES (Mixed Varieties)
- PRIMULA Molicoides (Fairy Primrose)
- VIOLAS (Yellow and Blue)
- CALDENDULAS (WINTER MARIGOLD)

LIQUID FERTILIZER GREEN GARDEN BRAND! 10-10-5. We Have Our Bulk Tank, Bring Your Own Container—Special Offer 89¢

OLIVE TREES EXCELLENT FOR HILLSIDE PLANTING 5 GAL. SIZE ea 2.99

BIG SALE ON TOP QUALITY JUNIPERS PFITZERS • GREEN • BLUE • GOLDEN JUNIPER TAMS 10 for 6.50 69¢ ea

PYRACANTHA EXCELLENT SHRUBS FOR HILLSIDE PLANTING—RED BERRIES IN FALL 10 for 6.50 69¢ ea

Bottle Brush Plants RED FLOWERS GAL. SIZE 10 for 6.50 69¢ ea

FOR THE SPRING GARDEN YOU WANT PLANT DUTCH BULBS NOW
KING ALFRED DAFFODILS
All your favorites are here from Holland. The bulbs are clean, healthy and reasonably priced. And there's a complete selection to give you the spring garden of your dreams . . . plant now! 89¢ dz

BIG SAVINGS ON FERTILIZER

	Reg.	NOW
80 lb.	5.89	4.98
40 lb.	3.48	2.99
20 lb.	1.98	1.48

You Get Results With BEST

BEAUTY GRO WINTER PROOF YOUR GARDEN 0-10-10 FERTILIZER—10 LB. REG. 1.59 98¢

OAK FIREWOOD NOW ON SALE

OPEN ALL DAY SUNDAY
BANKAMERICARD master charge

GREEN GARDEN
950 EL CAMINO —MILLBRAE— 589-1190
(ACROSS FROM QFI MARKET)

Pacifica 'Wins' Fuchsia 'Title'

WHERE is the "Best Place in the World to Grow Fuchsias?" In Pacifica! The answer came after a contest between representatives of the American Fuchsias Society from the cities of Pacifica and Petaluma, both of which have women mayors who both grow fuchsias. Principals in the pitched match were (left to right) Better Homes and Gardens magazines, Western garden editor Norvelle Gillespie, referee; Mayor Grace McCarthy of Pacifica; Mayor Helen Putnam of Petaluma and radio personality Carter B. Smith, garden editor for Radio Station KSFO, who was judge. The battle took place out-of-doors in Pacifica despite fog and drew a large crod of fuchsia fanciers. After narrowly loosing tournament, Petaluma's team asked for a re-match. (Post Photo)

MRS. MACK HART of Daly City, local study chairman for the Provisional League of Women Voters of Northern San Mateo County, reviews with Post city editor Will Thomas League's candidate questionnaires in connection with a Congressional forum to be held at Westmoor High School October 30, at 8 p.m. Story on Page 11. (Post Photo)

FINALIZING PLANS FOR basketball game at 8 p.m. today at Riordan High between KYA Radio One-ders and Our Lady of Mercy dads are Ed Hider of KYA (seated) and Gabe Adami (left) and Art Lambro of the Dads.

FENCING SALE
DO IT YOURSELF OR WE CAN DO IT FOR YOU
Pre-Cut Redwood Fences
RUSTIC GRAPE STAKES and GATES
BASKET WEAVE • PICKET • ALL TYPES REDWOOD

OPEN 7 DAYS. SUNDAY 10-2

BIRCH PREFIN. ¼x4x8 2.88
ASH PREFIN. V-Grooved $5.98
Rdwd. Plywd. Special 2x6 Rw. T&G, Ft. .09
⅜x4x8 Resawn Face 5.76
½x4x8 Resawn Face 6.40
⅜x4x8 Text 1-11 ¼x4x8 $2.88
¼x4x8 Prefin. Walnut, V-grooved $7.98
2x6, S4S DF Lin. Ft. 9½c

We Deliver — Easy Terms if Desired

REDWOOD FENCING 4-Ft. Includes 4x4 Posts 1x8 BRds. 2x4 Rail Lin. Ft. 50¢
REDWOOD FENCING 5-Ft. Includes 4x4 Posts 1x8 Brds. 2x4 Rail Lin Ft. 60¢
REDWOOD FENCING 6-Ft. Includes 4x4 Posts 1x8 Brds. 2x4 Rail Lin. Ft. 70¢

Special! ¾ Confd. 6¢ sq. ft.

PAINT Gallon 1.99
2x12 Rough Rl. 8c
REDWOOD Bd. Ft. 9c
4x4 Posts
Redwood Lin Ft. 12c
FLUSH DOORS FROM 2.50
FIBERGLASS Sq. Ft. 19c

5/16 PLYWOOD ¼ 2.25
¼" PLYWOOD 4x8 Sheet 2.88
½" PLYWOOD 3.70
⅝" PLYWOOD 3.98
¾" PLYWOOD sheet 4.95

1x8 Rwd.-Rustic VGrp 6c
WALNUT ¼x4x8 PLYWOOD 7.98
TEAK (Imt) ¼x4x8 PLYWOOD 6.40
WALNUT (Imt) ¾x4x8 PLYWOOD 9.40
MAHOGANY PREFIN ¼x4x8 V Grp 2.88

Broadmoor Lumber Co.
1350 EL CAMINO SO. SAN FRANCISCO
761-1515 WE DELIVER BANKAMERICARD

Friar Room

JUNIPERO SERRA AND ALEC STREET
DALY CITY, CALIFORNIA

The Finest Prepared Foods Your Family Has Ever Tasted!

ALL YOU CAN EAT

LUNCH...1.45
CHILDREN'S PLATE (under 9) 1.25

DINNER..1.95
CHILDREN'S PLATE (under 9) 1.65

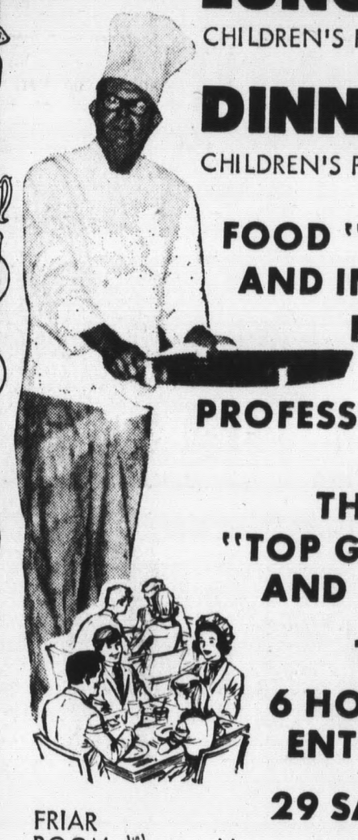

FOOD "PIPING HOT" AND INDIVIDUALLY PREPARED BY OUR PROFESSIONAL CHEFS!

THE FINEST "TOP GRADE" MEATS AND VEGETABLES

TRY US!
6 HOT DELICIOUS ENTREES DAILY!
29 SALAD ITEMS!

FRIAR ROOM located in SERRA BOWL

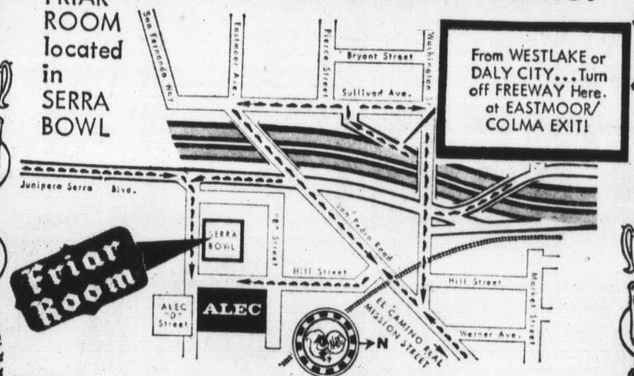

BANQUETS - CLUBS
WEDDINGS - PRIVATE DINING ROOMS
From 2 to 150 persons!
BANQUET ROOMS AVAILABLE FOR ANY AFFAIR

FRIAR ROOM - SERRA BOWL
LUNCH...TUES-FRI...11:30 to 2
DINNERS...TUES-SAT....5 to 9
SUNDAY DINNERS.....3 to 9

BRIGHT LIGHTS
BY LLOYD JOHNSON

The Cookery Plans Grand Opening Party Oct. 26

THE COOKERY on Baldwin Avenue, another ultra-modern outlet in a rapidly-expanding restaurant chain of fourteen, will be celebrating a festive Grand Opening tomorrow night, October 26. Manager **"Robbie" Robertson,** who will act as official host for owner **John Fitzpatrick,** has instructed his pretty hostess **Shelly Carroll** to present orchids to all lady visitors and free cigars to the gentlemen. On hand for the gala celebration will be several executives from the home office in Santa Ana, including President **Rex King** and Vice-President **Bruce Blossom.** Billed as "the newest idea in food business, The Cookery, seating 110 in almost "space age" surroundings, is a welcome addition to the Peninsula dine out roster. Also, don't forget the plush V.I.P. Lounge, adjacent to the restaurant, where pianobar entertainment is featured every Friday and Saturday night.

☆ ☆ ☆

JON HENDRICKS, backed by a smooth rhythm section and saxophone, presents an entertaining show in Nero's Nook at the **Cabana Hotel,** Palo Alto, through October 28. Appearing nightly except Sunday, from 8:30 p.m. to 1:30 a.m. in the Cabana's Las Vegas style lounge, Hendricks' repertoire includes hit songs in the areas of pop, rock and rhythm, blues, jazz and folk . . . Missing from the scene at the South San Francisco **Holiday Inn,** this past week, was popular Food and Beverage Manager **Claude Schroeder,** who finally managed to slip away for a well-deserved week's vacation. His capable staff was quite mysterious regarding Claude's destination, but you can bet a dinner in the Inn's luxurious Royal Hall that Claude will be "resting" adjacent to a challenging golf course . . . If you're in search of fine food, leisurely cocktails, and realistic prices, visit the **Iron Duke** restaurant in San Francisco's financial district.

Jon Hendricks

☆ ☆ ☆

HENRY DOELGER, renowned builder, and **Frank McCann,** former police inspector, were recent diners at **Bruno's,** in downtown San Mateo. Mr. Doelger, who recently returned from a lengthy Mediterranean cruise on his luxurious yacht **Westlake III,** was chatting after dinner with co-owner **Tom Zucchelli** and telling of his plans for next year's cruise . . . **Toshio Kiyohara** will be celebrating the first anniversary of his **Irifune** Japanese restaurant, next month, and he plans to invite to a gala cocktail party all the friends and patrons, who have helped make the Irifune's first year so successful — date pending. Invitations should be in the mail within the next couple of weeks. Look for more information in next Friday's **"Bright Lights."** . . . **Mario D'Aura,** chef-owner of **Mario's,** the elegant Italian dining house in Mountain View offers a wide selection of pastes and 20 delectable entrees, including such delicacies as Chicken Oreganata Napoletana and Saltinbocca ala Romana.

Tom Zucchelli

☆ ☆

Villa Chartier And Lanai–Action Centers

Emerson Murfee is always adding to the luxurious comfort and decor of his beautiful **Villa Chartier and Lanai** restaurants, the action centers for luncheon dates, dinner parties, banquets, entertainment, business appointments and before and after-dinner cocktails. Nine banquet rooms are available. The new Winchester Room, which seats over 200, has its own private bar and dance floor.

The Villa Chartier menu is varied and presents intriguing specialties — such as Whole Maine Lobster, flown in daily, and Chateaubriand For Two.

Food of the Indies, Orient and Hawaii, and tropical drinks of many concoctions are featured at the exotic Lanai, which was inspired by one of Mr. Murfee's trips to the Island of Lani. For extra-festive occasions, suckling pigs are prepared in an authentic luau pit.

If you're planning a party at home and need the mixings, the new Lanai Liquor Store, located a few steps from the restaurants on 41st Avenue, has a complete line of liquors and all the little extras.

☆

Spend a "Vacation" At Pacifica Nick's

You're sure to be attracted by the commanding view of the blue Pacific when dining at **Nick's in Pacifica.** This coastside show place is the target for private celebrations, political gatherings, and banquets. A fireplace cocktail lounge, with an unusual horseshoe bar, plus a large dance floor, keep the action here lively. Friday and Saturday night entertainment and dance music is provided by the **Dick Snyder Combo; Don Kelly** presides over the organ Wednesday through Sunday; **Mary Ann Hay** on vocals. Open seven days a week from 10 a.m. serving breakfast, luncheon and dinner.

☆

Italians are famed for working together as a family unit, and the **Licata** family's operation of **Vince's** Italian and Seafood restaurant is a perfect example. Not only does Vince "mind the store, but his two business-wise sons, **Louis** and **Anthony,** are also on the "bridge." Vince is one of the fortunate few who doesn't have to leave his family to go to work — he takes them with him.

☆

Phil Lehr did it again last weekend at his famed Steakery in downtown San Francisco. Packed from opening at 5 p.m. until midnight and broke all records.

Albert and Eva Schmitt Operate Brookdale Lodge

The famous **Brookdale Lodge** under the new ownership of **Albert and Eve Schmitt,** now features dancing on Friday, Saturday and Sunday. Long known for excellent cuisine, in a serene mountain setting, very few changes have been made in the operation of the lodge. Albert, formerly of Albert's Miramar, is hopeful that some of his regular coastside patrons of the past will venture south to Brookdale Lodge. Located near Boulder Creek, on Highway 9, the scenic ride through the Santa Cruz mountains is more than worth the trip. One look at the mountain stream which flows through the main dining area, and you'll agree.

☆

The **Black Angus Chuck Wagon** will initiate still another "All you can eat" innovation. Starting Monday, both seafood and pan fried chicken will be offered on a daily basis, in addition to the wide selection of regular dinner entrees. Choices from Neptune's Domain will include trout, salmon, fillet of sole, catfish, bass, shrimp, crab and shrimp newburg. Price for dinner will still remain the same — a fantastic $1.75 for all you can handle. You can bet your best rod and reel that seafood fanciers will be lined up at the Black Angus next week.

☆

Although open only a few months, the **Matterhorn** Swiss-German restaurant, in Burlingame, has already developed a discriminating patronage that would be envied by any restaurant owner. The superb Swiss-German cuisine that chef **Wilfried Blarer** offers matches perfectly the warm, European hospitality of hostess **Marion Blarer.** A relaxed Continental dining atmosphere prevails.

☆

You've heard it so often, it's almost a cliche on the Peninsula to say that **"Scotty Campbell's** is **THE** place for Prime Rib." But cliche or not, it still remains true. An evening here, whatever the menu selection, is a guaranteed evening of pleasurable dining. The two hostess sisters, **Mary Lou** and **Theresa,** are as delightful as the stimulating atmosphere. The food speaks for itself — usually in cliches.

☆

For a study in contrasts, let's take **Lew Lehr's** in SF's Marina. An elegant dining room — with every diner wearing a bib. That's because the steaks are served on sizzling platters — that splatter!

NAPOLEON MURPHY BROCK heads the popular Napoleon Five group (Murphy Brock, leader; John McDermott, drummer; Trinidad Rivera and Joe Sanchez, guitarists, and Janice Carole on vocals and dancing), which Fireside owners Phil Maita and Jack McRae discovered while scouting in Las Vegas for outstanding talent for their Peninsula lounge. Napoleon's show biz experience includes many Hollywood films and stage plays, the latest being "Guys and Dolls," which enjoyed long East Coast and Nevada runs. Besides singing up a storm, he plays the flute, saxaphone and tambourine. The All Girl Topless Revue backdrops the seven-nights-a-week entertainment package. This is a limited engagement, so be sure to make the Fireside one of your bright stops.

Marcellino's Ork A. Sabella's Capri Room

An entertainment combination difficult to match would be dinner dancing at **A. Sabella's** on Fisherman's Wharf. **Lucien Sabella's** Capri Room, with its unequalled view of the Wharf's activities, is as romantic as any poet could imagine. **Joe Marcellino and his orchestra** provide the dance music Monday through Saturday nights — and there's no cover charge. A. Sabella's magnificent banquet facilities are an additional attraction. Gatherings ranging from 50 to 400 can be accommodated. Group reservations are now being taken for the Holiday season and 1968.

☆

Taste tip of the week: Grilled Tortillas, filled with delicious ham and chicken morsels, with Monterey and cheddar cheese, at the **El Patio Mexican** restaurant, Menlo Park. Billed as a "special of chef **Robert Ortiz,"** the luncheon includes a guacamole salad and tabs out for just $2.25.

Villa Hotel Solves All Patron Problems

It seems the Upper Level "Just For Steaks" section of the **Villa Hotel** is open Tuesday through Saturday only — and patrons who have developed into true steak "addicts" are voicing complaints. Most have been appeased by the restaurant's management, by being directed to the Villa's 24-hour Coffee Shop. The Sunday and Monday "Special of the Day" receives almost as many raves as the Upper Level.

☆

Augie and **Phyliss Aprile** are making dining and entertainment "history" on Third Avenue in San Mateo — and it's easy to see why once you step inside their completely-remodeled Augie's restaurant.

Specialty of the house is Filet Mignon served with soup, salad, baked potato, coffee, and dessert, plus a Creme de Menthe — all for just $4. Dancing on Friday and Saturday nights. No cover charge; plenty of parking space.

Finocchio's Star Crowd Pleaser

Reggie Dahl, the entertainer billed as the "Queen of Burlesque" at **Finocchio's** on San Francisco's Broadway, is one of the most talented dancers in the after-dark strip. A young vaudeville performer in the closing days of that era, Reggie toured the nation's major circuits. His version of "How Come You Do Me Like You Do, Do, Do" scores big as a crowd pleaser.

the Fireside Lounge
2322 El Camino, San Mateo • 341-7144
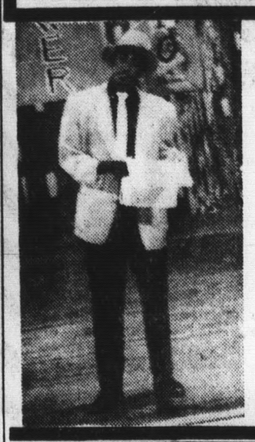
The NAPOLEON FIVE
featuring
NAPOLEON MURPHY BROCK
Direct from the Las Vegas Carousel
PLUS ALL-GIRL TOPLESS REVUE
Entertainment—7 Nights Weekly, 9 pm—2 am
CONTINUOUS
Your Hosts Jack McRae and Phil Maita

Lorraine Gust
NICK'S
• RESTAURANT
• COCKTAIL LOUNGE
• BANQUET ROOMS
• MOTEL

Nick Gust

Panoramic View DINING ROOM Fully Equipped BANQUET ROOM Open 7 Days a Week From 10 a.m. Breakfast, Lunch and Dinner

DANCING
Featuring
Dick Snyder Combo
Friday and Saturday
Don Kelly at the Organ
Wednesday thru Sunday
MARY ANN HAY, Vocalist

PLENTY of FREE PARKING
Located on the shore of Pacific Ocean, Rockaway Beach, Pacifica, Hwy 1, 359-3900

STEAKS CUT TO ORDER
Lew Lehr's
3345 STEINER
Free Parking
San Francisco—5 to 11—931-0575

Vince's
ITALIAN AND SEAFOOD RESTAURANT
COCKTAIL LOUNGE
Hors d'Oeuvres Served 5:30 p.m. to 8:30 p.m. Nightly
DAILY 11 a.m. to 11 p.m. • FRI. and SAT. 11 a.m. to 12 Midnite
SUNDAY 12 Noon — 10 p.m.
For Fresh Seafood to Prepare at Home Visit Our Delicatessen and Fish Depot Next Door.
16TH and EL CAMINO, SAN MATEO
341-1480

In San Francisco it's . . .
Elegant NEW DECOR
Phil Lehr's
ORIGINAL PAY-BY-OUNCE
Steakery
5 p.m. till midnight
"MOST ELEGANT STEAK HOUSE IN AMERICA!"
New, Quarter Million Dollar Wellington Room
New Carriage Entrance—Taylor and Ellis—Parking Lot
673-6800

DINNER Dancing
EVERY FRIDAY and SATURDAY NIGHTS
GARY LONG TRIO
PIANO BAR ENTERTAINMENT
NIGHTLY EXCEPT SUNDAY
"Serving the largest variety of hot hors-d'oeuvres on the Peninsula"
Holiday Inn®
589-7200
SOUTH SAN FRANCISCO
Dinners • Luncheons • Cocktails

UPPER LEVEL
Just for Steak
OPEN Tuesday thru Saturday

Scotty Campbell's
BANQUET SPACE AVAILABLE
Place for Steak and Prime Rib
In Addition to a Selective Menu
COCKTAILS From 5 p.m.
DINNER From 5:30 p.m.
Open Seven Nights
2907 El Camino . . . Redwood City
FOR RESERVATIONS, 369-3773

ITALIAN FOOD and PIZZA

ROMANO'S
ITALIAN RESTAURANT and COCKTAIL LOUNGE
Hours: Daily from 4 p.m.; Sundays from 2 p.m.
ALL FOODS PREPARED TO GO
ROCKAWAY BEACH, PACIFICA • EL 9-0528

GRAND OPENING
Thursday, October 26
THE Cookery
Join Us in Our
GALA CELEBRATION
and enjoy dining in the latest "Space Age" Restaurant Decor
FLOWERS FOR THE LADIES From opening to closing
CIGARS FOR THE GENTLEMEN From opening to closing
PIANO BAR ENTERTAINMENT
COCKTAILS SERVED IN THE ADJACENT V.I.P. LOUNGE
NEWEST Idea in Food Business
OPEN 24 HOURS A DAY
"Robbie" Robertson, manager — John Fitzpatrick, owner
PHONE 347-6447
290 BALDWIN AVE. • SAN MATEO • MILLS SQUARE

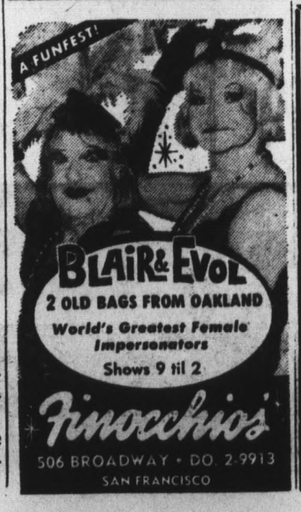

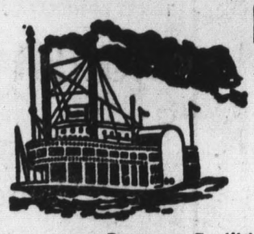
NEW SOUTHERN
The Original "Southern" Restaurant
• LUNCHES
• DINNERS
• COCKTAILS
Featuring the Sensational CHAMBERLIN ORGAN
Banquet Facilities and Private Bar
Call 583-0441 • 975 El Camino Real, So. San Francisco

Rudolfo's
OF
PALO ALTO
FRENCH and ITALIAN CUISINE
STEAKS
COCKTAILS
PIANO BAR
ENTERTAINMENT
4020 El Camino
Palo Alto • 326-0613

Reservations — 771-6775

World Famous
BROOKDALE LODGE
Dining Room and Bar
NOW OPEN
Dancing Fri., Sat. and Sun.
Call (408) 338-6433 for reservations
12 Miles North of Santa Cruz Near Boulder Creek. Turn on Hwy. 9

SIL OLIVA'S
WORLD FAMOUS
Exposition
FISH GROTTO

NO. 1 ON FISHERMANS WHARF
673-9565
FREE PARKING

CONSISTENT ADVERTISING ON THIS PAGE BRINGS
RESULTS!
For Information write Lloyd Johnson, c/o The Times
342-7711

SHOPPERS WORLD
Shop the Modern Way

FALL SAVINGS

• OPEN 7 DAYS A WEEK
• OPEN 5 NIGHTS 'TIL 9:30

PRICES GOOD THRU MONDAY, OCT. 30th

OPEN SUNDAY

MATTEL
BABY'S HUNGRY DOLL
COME-ALIVE DOLL WITH REALISTIC CHEWING AND FEEDING ACTION.
20.00 value #3045 **11.97**

TOPPER
Lil Miss Fussy DOLL
DOES THINGS NO DOLL HAS EVER DONE BEFORE.
20.00 VALUE #1801 **11.97**

SPACE CHASE GAME **2.97**
COMMAND A ROCKET FROM BLAST OFF TO SPLASH DOWN, FUTURISTIC GAME. FUN FOR THE ENTIRE FAMILY.
5.00 VALUE #10500

ASSORTED
MODEL KITS
FOR THE MODEL HOBBYIST, GREAT ASSORTMENT OF BOATS, PLANES, CARS.
2.00 value YOUR CHOICE **88¢ EA.**

CHILD GUIDANCE

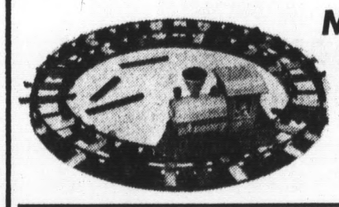

MUSICAL RAILROAD **2.97**
TINKLY MUSIC, CUTE LIL' TRAIN. YOUR CHILD WILL LOVE THIS.
5.00 VALUE

LEGO 205 PC.

BUILDING SET **3.17**
BUILDINGS SNAP TOGETHER, FOR AGES 3 TO 8.
5.25 VALUE #205

EVERYTHING FOR THE TRIK OR TREAT SET

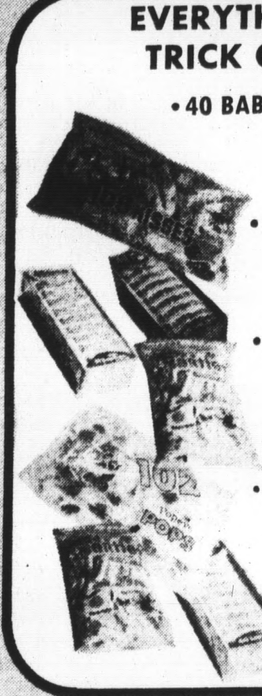

• 40 BABY RUTH JR. BARS 79c VALUE **66c**
• 40 BUTTERFINGER 79c VALUE **66c**
• BLACK & ORANGE KISSES, 100 COUNT 49c VALUE **39c**
• 101 COUNT SMARTIES 89c VALUE **73c**
• 102 POPEYE POPS 89c VALUE **73c**

• **COSTUMES**
MEDIUM SIZE OR TINY TOT SIZE, LIMITED QUANTITIES.
1.98 VALUE **1.44**

• **6" PLASTIC PUMPKIN**

BRILLIANT ORANGE COLOR, ATTRACTIVELY DECORATED
49c VALUE #435 **39¢**

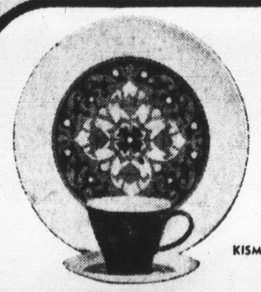

KISMET

BROOKPARK® DINNERWARE SETS
DESIGNS BY JOAN LUNTZ, GOOD TASTE WITH DECORATOR EXCITEMENT. EVERY PIECE IS GUARANTEED DISHWASHER PROOF, CHIP AND BREAK RESISTANT, SHOWN ARE ONLY 2 OF OUR GREAT PATTERN SELECTION.

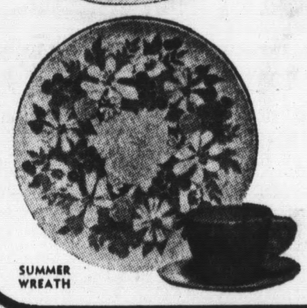

SUMMER WREATH

• **KISMET**
FROM MAGIC CARPET SERIES, ORANGE AND YELLOW. 45 PC. SET FOR 8
39.95 VALUE **29.88**

• **SUMMER WREATH**
FLORAL FANTASY, SHADES OF GREEN, YELLOW BLUES. 45 PC. SET FOR 8
22.50 VALUE **16.88**

NORTHERN "STARLITE"
ELECTRIC BLANKET
AUTOMATIC, TWIN SIZE, FABRIC IS 70% RAYON, 20% COTTON, 10% ACRYLIC, BINDING IS 100% NYLON, CHOICE OF ROSE, BEIGE, GOLD AND BLUE COLORS.
16.95 EA. #1340 **10.77**

SOLO
CUP DISPENSER
FOR KITCHEN OR BATHROOM, CHOICE OF WHITE OR CHARCOAL.
1.49 VALUE **54c**
SOLO PACK OF 50 REFILL CUPS 59c VALUE **39c**

O'CEDAR "LIGHT & EASY"
DUST MOP
100% NYLON PAD REMOVES EASILY FOR LAUNDERING.
2.98 VALUE #261 **1.49**

West Bend

TEFLON BAKEWARE
DUPONT TEFLON COATING OVER ALUMINUM MEANS NO-STICK BAKING, NO-SCOUR CLEANING.

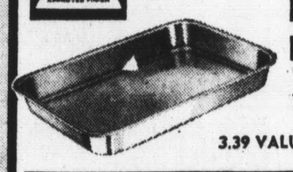

BAKE AND ROAST PAN
13"x9½"x2"
3.39 VALUE #4164 **1.99**

• **6 CUP MUFFIN PAN**
1.39 VALUE #4136A **84c**

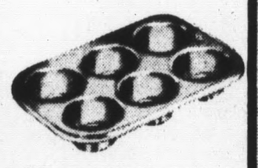

9" SQUARE CAKE PAN

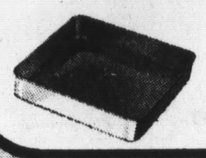

2.29 VALUE #4145A **1.44**

COOKIE SHEET
15½"x12"
2.79 VALUE **1.44**

#4156A

ORAL ANTISEPTIC
SCOPE
FOR A CLEAN TASTE ALL DAY LONG. PRICE INCLUDES 8c OFF LABEL.
1.01 VALUE **61c**

100 TABLETS
VITAMIN "C"
THE SUNSHINE VITAMIN, 100 MG.
79c VALUE **23c**

40 TABLETS
ANAHIST
MAKES COLD SUFFERING UNNECESSARY.
1.79 VALUE **88c**

HAIR SPRAY
STYLE
CHOICE OF PROFESSIONAL HAIR STYLISTS, IN REGULAR OR HARD-TO-HOLD.
88c VALUE **49c**

HAIR CREAM
HEADS UP
THE "HEADS UP HANDSOME" HAIR CREAM BY GILLETTE
TUBE OR BOTTLE.
1.00 VALUE **59c**

NEW EXTRA DRY
ARRID
THE NEW EXTRA DRY ANTI-PERSPIRANT SPRAY DEODORANT.
1.29 VALUE **62c**

DOW
BATHROOM CLEANER

WIPES AWAY GRIME IN SECONDS, SHINES WITHOUT POLISHING, FOR TILE, TUB AND BASIN.
17 oz. SIZE.
89c VALUE **59c**

TOILET BOWL CLEANER
VANISH
CHEMICAL ACTION CLEANS BY ITSELF, DISINFECTS, DEODORIZES.
46 oz. SIZE
79c VALUE **54c**

WHITE KING
INSTANT CLEANER
SPRAYS AWAY DIRT, GREASE, GRIME, SCUFF MARKS, AND FINGERPRINTS
22 oz. SIZE
89c VALUE **44c**

STORE HOURS
MON. thru FRI.
9:00 to 9:30
SATURDAY 9 to 6
SUNDAY 10 to 5

• **MILLBRAE**
95 MURCHISON DR.
CORNER EL CAMINO
Near Millbrae Ave.
692-2494

• **MTN. VIEW**
1952
EL CAMINO
968-1631

• **SAN MATEO**
37th AVE.
&EL CAMINO
341-2643

• **SANTA CLARA**
4175 STEVENS CREEK BLVD.
& KIELY BLVD.
296-3730

• **VALLEJO**
TENNESSEE
AVE. (HWY. 40)
66 Admiral Callaghan Lane
643-8881

WE HONOR FIRST NATIONAL CREDIT CARDS
BANKAMERICARD
master charge

THE LARGEST AND FINEST GIFT SELECTION IN THE BAY AREA

3rd Concert Series Told

Plans for the Third Annual Fall Concert Series, sponsored by Pacifica Association of Performing Arts were announced this week by President Tedd Thompson.

Two Sunday afternoon programs are scheduled for November. The Twelfth Naval District Band will perform on Sunday, November 5, at Terra Nova High School Cafetorium at 2 p.m. Jean Donohue, former president of P.A.P.A., and an accomplished vocalist, will present a varied vocal program on November 26, at Linda Mar School, at 2 p.m. She will be accompanied by Don Kelly at the organ.

These concerts will be free to the public, Mr. Thompson said, as he urged people to plan to attend.

Butcher And Wife Hurt

Robert Lee Intoschi, 25-year-old butcher of 1144 Park Pacifica Avenue, Pacifica, and his wife, Janice, 24, were injured at 1:50 a.m., Sunday in a traffic accident on Cabrillo Highway in the Rockaway Beach section of Pacifica.

Highway patrolmen said two southbound cars, caught in a traffic jam, collided and one of them shot into the northbound lane and was struck by Intoschi's auto.

Mrs. Intoschi was admitted to Mary's Help Hospital for treatment of multiple lacerations of the head and face. She was reported in satisfactory condition

4 Fire Bombs Thrown at Home

The home of a San Bruno contractor was attacked by arsonists using Molotov cocktails early Sunday morning, according to police and fire department spokesmen.

Firemen discovered beer and pop bottles containing wicks and gasoline in a fire at the residence of Raymond Ferraris, 1020 Crystal Springs Road, about 4:15 a.m. Sunday.

The bottles had been heaved against the front of the house from the street, authorities said.

Only one of the fire bombs ignited. Three others were found intact.

Firemen said the bomb which ignited struck the garage door, and started a small blaze. Damage to the house was described as minor.

Ferraris and his wife were asleep when the attack occurred, and a neighbor telephoned the fire department, authorities said.

Ferraris owns and operates an earth-moving company.

SAFEWAY drug center

TWO BIG STORES TO SERVE YOU
870 N. Delaware SAN MATEO
200 Fairmont Center PACIFICA
SALES DATES OCT. 25 thru OCT. 29

DISCOUNT TOILET TISSUE 4 ROLL PAK 27¢ — 4 ROLLS zee TOILET TISSUE — COMP. AT 35c

DISCOUNT 100% PURE APPLE CIDER • DELICIOUS! • ONE GALLON • 99c VALUE 79¢

DISCOUNT BONUS LIQUID DETERGENT • FULL QUART 39¢

TRICK 'r TREAT SPECIALS

PRESTO PRESSURE COOKER — 6-QT. SIZE! NEW LOW PRICE! Faster, easier cooking . . . lightweight, easy to handle. 14.88 VAL. 10.66

MOONLITE SALE OCT. 30 7 to 10 PM

REPEAT of a SELL-OUT!

COSTUMES and MASKS
CHILD'S VINYL HALLOWE'EN MASKS — Flame retarded . . . Elastic fastener. 25c VALUE WHILE THEY LAST! 19¢

8 STYLES! HALLOWE'EN COSTUMES — Costumes for small children, 3-5 years old. Treated to retard flames. Choose from 8 different styles . . . Witch, Rabbits, Kittens, Skeletons, Pirates, Clowns, Fairies and Red Riding Hood. 1.30 VAL. 87¢ HURRY!

100% HUMAN HAIR WIGLET SALE — REPEAT OF A SELLOUT — LUXURIOUS 2 oz. WIGLETS . . . can be Styled and Shaped! Choose from over 30 lovely shades! • DELUXE QUALITY!

TREATS — ASSORTED BAG CANDY 101 PIECES PER BAG ALL WRAPPED 89c VAL. 66¢

5¢ Candy Bars — HERSHEY . . . MILK WAY . . . SNICKERS 3 MUSKETEERS . . . ALL FAVORITES — YOUR CHOICE BOX of 24 1.20 VALUE 83¢

YOUTH "REFLECTOR" HALLOWE'EN MASKS — 7 Styles made with Safety Features. 39c VAL. 27¢

TEN STYLES HALLOWE'EN COSTUMES — Costumes with masks. Flame retarded. 2.59 VAL. 1.67

OUR BRAND ICE CREAM — 7 FLAVORS HALF GALLON 59¢

FLANNELETTE HALLOWEEN Party-Jamas WITH MASK — P.J. Set designed as costume with full color mask packed in "trick or treat" bag. Sizes 3 to 6X. 1.66 • 2.29 VALUE

YOU ALWAYS PAY LESS at SAFEWAY DRUG CENTER!

80 PROOF HUDSON HOUSE VODKA — Extra dry . . . Made from 100 Grain Neutral Spirits. FIFTH 2.69 — HALF GALLON 6.59

HUDSON HOUSE 4-YR.-OLD STRAIGHT KENTUCKY WHISKEY FULL 80 PROOF! • FIFTH 3.47 • HALF GAL. 7.79

HUDSON HOUSE 80 PROOF LIGHT or DARK RUM FIFTH 2.99

CHECK these CAMERA BUYS

POLAROID #108 COLOR FILM 5.25 VALUE SAVE NOW! 3.88

KODACOLOR FILM SALE — 120-127 620 SIZE 1.15 VALUE 79¢

FIRST QUALITY! FLASHLIGHT BATTERIES — Factory fresh . . . Top quality! Leak-proof metal case! Extra long-lasting! Buy now! "D" SIZE ONLY 15c VAL. EACH 2 FOR 15¢

SYLVANIA "BLUE DOT" FLASH CUBES — 3 Cubes . . 12 Flashes 1.95 VAL. 99¢

SYLVANIA "BLUE DOT" AG-1B FLASHBULBS Pkg. of 12 87¢

SYLVANIA "BLUE DOT" M3 or M3B FLASHBULBS PKG. of 12 99¢

* SUNDAY 10AM to 7PM — SAN MATEO 342-5727 / PACIFICA 355-5700

THE POST

Editorials and Features

FRANK LAPIERRE

(Post Columnist)

Surveying the Contest

The Good Ship Lollipop, with congressional candidate **Shirley Temple Black** at the helm, may be racing in heavy seas, judging by remarks circulating concerning her political future, but she's still leading the pack (our own survey shows). And if Mrs. Black's campaign workers know anything of what's going on around this county, she's in for the long pull.

Trailing the former movie starlet by a thread is **Earl Whitmore, Peter McCloskey** and **William H. Draper,** in that order. **Archibald** leads the Demos.

Now if you want a REAL rumor to chew on: Draper's campaign is running into financial trouble and although he may not pull out of the battle, our sources tell us he may have to slow down (those billboards DO cost money).

☆ ☆ ☆

Don't ask Johnny Pytel about that cut chin and lip. **He** claims it all happened while putting up a billboard for Earl Whitmore. Stepped on the ladder and it gave away. These campaigns can get dangerous.

☆ ☆

The garbage vote in Brisbane has split that city even further apart—rather than settling anything. Councilmen were hoping for what one called "a clear-cut majority" on the issue of dumping. And aren't you sick of hearing about that battle???

☆ ☆ ☆

Rumors out that prominent San Francisco attorney **Mel Belli** wants to handle a libel suit against certain anti-garbage factions. Details still kinda hazy on the whole matter.

☆ ☆ ☆

Sorry about that—Jefferson Elem. School District trustee Joseph Lewkwoitz DID NOT go to Miami. He stayed in good Old Daly City and basked in that Indian Summer weather last week.

☆ ☆ ☆

Don't forget Oct. 30 is Daly City night at the Cow Palace. Hon. mayor **Eddie Albert** (of Green Acres), will be on hand. Discount coupons will save visitors $1. (End of plug.)

☆ ☆ ☆

More on garbage—There's a padlock on the door of the Sanitary Land Fill Company Information Center is Brisbane.

Here's a twist—Brisbane mayor **Dale With** issued Brisbane (Australia) mayor **Clem Jones** a ticket for "driving on the wrong side of the street." Guess no one told mayor With the U.S. is one of the few countries that drives "on the wrong side" or the "right side," whichever you prefer.

☆ ☆ ☆

What we say on TV and what supporters of the Oakland police department's methods of "handling" newsmen covering the recent demonstration at the Induction Center certainly doesn't compare—at least not in our book! One congressional aspirant in San Mateo's upcoming election had this to say about that mess:

"I firmly believe in free speech, but putting the police in the position of being the 'bad guys' for upholding laws of the land is part of the propaganda plot to destroy America. Law and order must prevail to uphold the human dignity of each individual."

The question is: How can Oakland police (or any police) justify using nightsticks and tear gas (MACE) on newsmen, clearly distinguishable by their armbands, cameras or press cards?? Or aren't they supposed to be in the "human dignity" category while in the performance of their duties.

☆ ☆ ☆

The flat of our sword to all those "pet lovers" who walk their canine friends on the Westlake Mall in Daly City messing up the whole scene. There oughta be a law—or maybe there is one???

☆ ☆ ☆

Kudos Department—San Francisco police chief **Tom Cahill** has sent congratulation "for a job well done" to Daly City officers **Fred Holewinski, William Moeller** and **Martin Lively** for their assistance in capturing a burglary suspect last month. Proves once again that D.C. has a topnotch police force.

☆ ☆ ☆

That D.C. residency requirement has claimed another victim in the Police Department. The "victim" left the city to move down the Peninsula and is presently working with the Highway Patrol. Then there were an even dozen vacancies.

Thornton Hi 'Most Exclusive'

By WILL THOMAS

Richard Burt, assistant principal of administration at Terra Nova High School, calls Daly City's Thornton High School the "most exclusive" educational facility in the Jefferson High School District.

Burt gave this assessment of the district's special problems' school at a meeting of assistant principals—administration and members of the district's board of trustees.

His remarks on Thornton were among those on a host of topics dealing with child welfare and attendance, as well as over-all duties of a vice principal for administration in the Jefferson district.

For instance, Edward Cereghino of Jefferson High in Daly City, outlined the "role of community agencies," while Frank Terra Nova of Oceana High in Pacifica talked about the daily activities of an assistant principal for administration.

And Walter Gloistein of Westmoor High in Daly City discussed legislative bills and student activities which require assistant principal-administraton involvement.

Discussing Thornton, Burt noted that the response for admittance to that school has been greater than Thornton can handle.

Thornton has been described as Jefferson's answer to the "continuation" high school; yet, the Daly City-Pacifica district is administering it — with a large amount of success, officials say — through an approach that attempts to curtail the drop-out rates and erase, at the same time, the stigma of student failure.

The original concept for Thornton was that, ultimately, most of its students could be returned to "regular" classrooms, although that theory, Burt indicated, might be altered as the program goes on.

Since the school opened last year, several students have been returned. Others voluntarily have declined to go back to their "home schools."

Burt commented that it might prove true in the future that the Thornton student could be "better off" staying on that campus, where the atmosphere is more relaxed, the courses generally more flexible—that is, widely ranged to suit individual needs—and the classes themselves smaller.

"Regular Class"

More than anything else, Thornton is a specialized school that hopefully can remold the attitudes, perhaps shape the futures, of the Jefferson district student who has shown "failure" to one degree or another in regular classrooms because of low achievement, disinterest, poor health, inadequate preparatory background, and-or some other problem of adjustment.

It is not, officials emphasize, a "dumping ground" for the unruly, delinquent student. There is an attempt to improve, not merely pass away time, and state curriculum requirements must be met—at one individualized instruction pace or another.

Neither Burt nor most of the other educators think the "dumping ground," image exists at Thornton.

"It's a real going concern," said Lou Martin, director of special services and Serramonte High principal-designate.

What about the personal "image" the individual might carry back to his home school?

The AP-A's don't think the attitude toward the returnee is "negative," though they were sure past assignment to Thornton is referred to by home-school classmates.

Cereghino noted that all four of the returnees to Jefferson were "doing fine."

"In Common"

Board Chairman Ray Milton wanted to know if students "have anything in common."

Burt explained that low-level readers had a long history of "failures."

Cereghino cited lack of study skills, while Terra Nova tossed in attendance at school and disciplinary problems at home.

Knowing that such patterns are set, would it be feasible to enroll such students directly into Thornton as freshmen, trustee Ed Solomon queried.

It isn't planned; is not deemed the best approach, he was told.

"Failing Traits"

Though it is true that certain "failing" traits can be identified early, the regular schools offer remedial assistance, to be applied first if needed.

Superintendent Edward Morgan explained, too, that though a student may be a low-achiever in one area, he might be at satisfactory levels in other subjects.

Frequently, pointed out Gloistein, adjustment problems that a freshman faces are resolved without the need of the Thornton-type approach.

Practically all parents have given their approval to a switch in schools, it was pointed out; indeed, some parents have seen a need to "do something," and with the arrival of Thornton's "new approach" they have been eager to try it.

BARBARA BLADEN

(Post Drama Critic)

Mirrored Horror!

"Reflections in a Golden Eye" is the last of the great ghoul stories but don't dismiss it too lightly. Anyone who's read the Carson McCullers novel will marvel at how literate and faithful the John Huston movie is. Others will be drawn into its macabre, psychological depravities with fascination.

Much of its appeal is in Marlon Brando's and Elizabeth Taylor's performances. They're both valid but one has the impression that director Huston has focused on them individually and together for dramatic effect, each having a big scene or series of big scenes while groping for a truth in their characterizations that are elusive and enigmatic.

Miss Taylor has her faults and her fans, as does Brando. Where the former has been strongly criticized for her high pitched voice, her irritatingly whiney delivery, it is Brando whose affected Southern accent is most annoying. The actor has some fine moments, when he finally falls off a runaway stallion belonging to his wife (Taylor), and after beating the animal, falls to his knees and weeps unabashedly. When he's teaching a class at the Army post where he is a major, and is lecturing on leadership, he is again the consummate artist of his early films. Bnt most of the time he moves and talks like a sleepwalker, unemotional and unbelievable.

☆ ☆ ☆

THE STORY IS BIZARRE, CURIOUS AND LU RID, yet suspenseful as a murder mystery. Brand recognizes the latent homosexuality in himself, hi wife's contempt for him, her infidelity with his bes friend, and his love-hatred syndrome for an enliste soldier who works in the stables. None of this is la bored or played broadly. Miss Taylor does have a me odramatic scene when she beats her riding cro against Brando's face during a cocktail party for off cers and wives. But what isn't spelled out in dialogu is clearly inferred by looks, direction, camera angle and mood.

Elizabeth Taylor, nude in one scene and seductive in all the others, even when she's riding a horse, has mastered a creditable Southern accent. I like her performance and have heard as many pros and cons, depending on whether the viewer is personally prejudiced against her or not. She tends toward overemotionalism and agressiveness but it suits the spoiled young woman role whose father was a career officer and reared her in that atmosphere.

Brian Keith gives strong support as her lover a though the couple's almost impersonal behavior to wards each other rather weakens their case. McCull ers means it to be a sarcastic slap at the military lif but it may be more subtle than necessary.

Julie Harris is again the pathetic, shy, introverte child-like woman she's played many times before. Thi time she's the neurotic wife of a deceiving husban who conceals herself in an upstairs bedroom with a effeminate Filipino houseboy (Zorro David) who sing to her, paints pictures and amuses her with stories an dreams. Their scenes have a Tennessee Williams qual ity, and Miss Harris shines in her final encounter wit the harsh outside world when she's taken to a menta asylum.

☆ ☆ ☆

THERE IS VIOLENCE AND EXCITEMENT al held in cinematic check by Huston's careful directio and McCuller's tight writing. Most interesting is th color photography. At first it appears to be sepia tone then flutters delicately between black and white and a mauve or purplish tone with only one accented color pink. It appears in a rose, a negligee and several arti cles of clothing. That is the only distinguishable color.

And the background music is used with the same subtlety. They heighten the erotic mood of the story and hold the horror of what transpires down rather than exploding it in our faces.

Not recommended for youngsters and a general public subject to queasiness or intolerance. But a fascinating film, interesting in its approach and not without merit and praise for those who respect honest treatment of a taboo subject.

LORENE BEASLEY

(Better Business Bureau)

The Consumer Asks . . .

QUESTION: I was told by a firm I planned to do business with that they were recommended by the Better Business Bureau. I understood that the policy of the Better Business Bureau is not to recommend any firm. The salesman told me this was not true.

ANSWER: The Better Business Bureau does not recommend or endorse any business, product or individual. It is strictly impartial and provides factual information to the public.

QUESTION: Does the Better Business Bureau act on evidence it receives against firms?

ANSWER: When a firm is found to be deliberately violating the established laws on the books and refuses to correct its practice, the evidence obtained through Better Business Bureau investigation is turned over to the proper law enforcement agencies.

QUESTION: I am thinking of taking a course at a trade school which advertises a "free placement service" upon graduation. Will I be guaranteed a job if I take this course?

ANSWER: Ethical private trade schools make a sincere effort to place their students. Free placement services does not mean that a job is guaranteed to

the placement services of the school are free.

QUESTION: Is Who's Who in America and The National Register of Who's Who, Inc., the same?

ANSWER: There is no connection. The publishers of Who's Who in America have been concerned with the current mailings to people listed in their publication from the National Register of Who's Who, Inc.

QUESTION: I read that some cleaning solutions or polishes sold in hobby shops are dangerous. Is this true?

ANSWER: Yes, The Food and Drug Administration has warned that some cleaning solutions may contain cyanide and should be handled with great care in cleaning such things as coins.

QUESTION: Are tear gas guns dangerous? If so, why are they allowed to be sold in many stores?

ANSWER: Apparently there is nothing against tear gas guns sold in stores as a weapon for fending off being attacked. The devices are fired by pulling back and releasing a trigger. This enables a bolt to be propelled toward the cartridge, which explodes upon contact, forcing out wadding and tear gas. The FTC says the public should be aware of

Letters to the Editor

Editor, The Post:

My son was driving my vehicle on the highway in an abiding and respectful manner and because he looked so young he was stopped by a highway patrolman. To this I don't object, but upon finding that he had a valid license he commenced an extremely unnecessary inspection of the vehicle to find something wrong so as to penalize, persecute, and harass this youngster. Instead of being a gentleman and policeman and making his apologies or whatever is necessary and sending the child on his way. I do not believe it necessary for an officer to find a trivial error or whatever just to save face. By doing so he degrades the police department and law enforcement in general. Not only with juveniles but the general public as well. Thereby branding the force as cops instead of policemen.

This kind of action instituted by officers of the law tends to cause fear, hate, mistrust, and a disrespectful attitude of the younger generation toward all laws and police. I believe the police and highway patrol should be re-educated in the ways and behavior of their officert to earn better respect from the citizens, especially the younger generation.

I sincerely hope these mistakes can be rectified before too much damage is done to our younger generation that may cause them to go astray of the law.

WALTER W. CRIM,
Pacifica.

Editor, The Post:

It is difficult to completely understand Peesident Johnson. While he "urges restraint on our part" to slow down inflation, he wildly and recklessly throws money into Great Society Programs.

How many voters recall January, 1966. He promised a fiscal deficit not to exceed 1.8 billion dollars. It turned out to be 9.9 billion.

Then early this year he gave us an estimate for 1967. He estimated a deficit of 8.1 billion, but Congress and the Senate say it will be closer to 30 billion.

I suggest that it would not be necessary to ask for a 10 per cent surtax from wage earners if he would halt his political patronage programs.

The National Debt is now 329.5 billion. If the Administration were in private business the doors would be closed due to bankruptcy.

MRS. MARY HENDRICKSON,
San Bruno.

Editor, The Post

Frank Lapierre's item "Blame For Crime," in a recent column, raises the question, who is at fault?

Why must we blame either one side or the other? How about backing away from the situation for a moment with me, so that we may view the entire picture of crime, punishment and blame for the perspective of objectivity.

I agree with our Daly City police chief and Attorney General Ramsey Clark that the public apathy towards crime calls for a change. I also agree however with the unidentified caller who blames the courts for the crime rise. It is common practice, these days more than ever, to pass the blame. When we are able to admit that the fault lies within each one of us, then we can face the crime situation realistically.

The first necessary step in elimination of crime is to face the facts, even if we ourselves have created the situation, or contributed to it. The next sensible step is to reason out what to do about it. The final step is, stop talking and do something about it!

MARGARET O. RICHARDSON
Daly City

GRAND OPENING

OF OUR STORE IN SEATTLE

QUALITY ★ SERVICE ★ DISCOUNTS ★ INTEGRITY
WHITE FRONT STORES
KEEPING FAITH WITH THE CUSTOMER SINCE 1929

FINAL WEEK FOR THIS SALE

ALL 24 STORES JOIN IN THIS PRICE SLASHING SALES EVENT!

22" LIFELIKE FALLS

Long, natural looking hair to match your own! You can make exciting hair style changes with one of these falls. Choice of shades.

11.88 COMP. AT 19.95

"NAUGHTY EYES" EYELASHES 99c PR.
Human hair eyelashes in black and brown. COMP. AT 2.50 PR.

SUMMER BLONDE HAIR SPRAY
Clairol's newest spray for blondes alone! 13 oz. can.
49c COMP. AT 99c

"STYLE" HAIR SPRAY
Choose regular or super hold formulas in 13 oz. can.
49c COMP. AT 99c

JUST WONDERFUL HAIR SPRAY
Big 13-oz. can of regular or hard-to-hold.
49c COMP. AT 99c

"AQUA NET" HAIR SPRAY
Regular or super-hold in the fine spray.
49c COMP. AT 99c

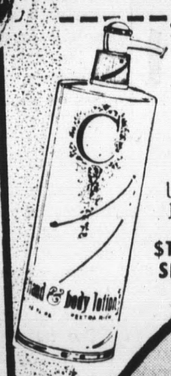

HAND & BODY LOTION
Unable to mention famous name. 12-oz. bottle with dispenser.
$1.25 SIZE

GOODY MAGNETIC HAIR ROLLERS
Hot, mod-colored, in assorted sizes. 6 to 18 rollers in pkg.
COMP. AT 98c

YOUR CHOICE ANY ITEM SHOWN
49c EA.
VALUES TO 1.25

Art Sale

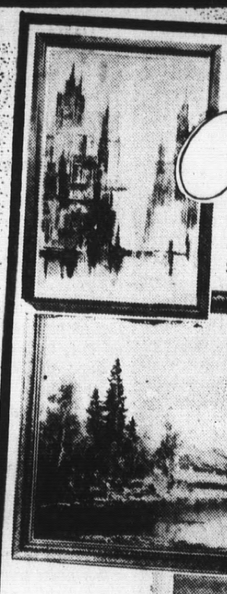

Dramatize your home with these beautiful reproductions, each one handsomely framed and ready to hang. The group includes seascapes, landscapes, mountain vistas, provincial and contemporary settings by famous artists, including Robert Wood, Montez, Van Gogh, Renoir, Lorenz, Gainsborough and many others.

COMP. AT 10.28 EACH 6.88 EACH

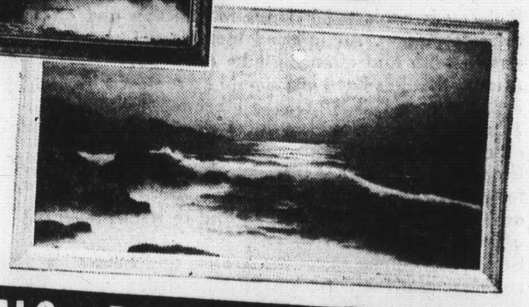

FOUR SIZES
- 29x35"
- 29'41"
- 29x45"
- 29x53"

BEAUTY AID SPECIALS

"PETITE" FACIAL SAUNDA

Steams out embedded oil and dirt to give the skin a rosy, healthy cleanliness. Improves circulation. Pale pink cone with matching base. #200.
8.88

G.E. ELECTRIC TOOTHBRUSH

Cordless power handle with push-button control. 4 personal brushes. #TB-67.
9.88 $18 VALUE

"BELLE AIRE" HAIR DRYER

Professional hair drying at home. Adjustable hood with air vents. 5 way heat control, with compartment for accessories. #HD210.
17.88

BIG SAVINGS on HOUSEHOLD NEEDS

PLASTIC BONANZA

Choose from Clothes Baskets, Pails, Waste Baskets, Laundry containers and many more, in assorted colors.
COMP. 68c TO 88c
YOUR CHOICE: 44c EA.

RUBBER "WELCOME" DOOR MAT
Deeply tufted of glossy black rubber, 16"x22"
COMP. AT 1.58
68c

3 QUART MELMAC BOWL
Ideal for mixing, serving. Colorful, decorative.
66c

TOILET SEAT WITH COVER
Sturdy enamel hardwood seat with lid at tremendous savings.
1.97 COMP. AT 2.58

LETTER HOLDER
White enameled metal holder for letters, bills . . . anything you need to file in plain sight!
28c

ROYAL GLYCERIN & ROSE-WATER
A favorite for hand care since our grandmothers' day! COMP. AT 79c

CURADS "OUCHLESS" BANDAGES
Keeps cuts, scratches & burns clean while they heal. Assorted sizes.

ULTRA BRIGHT TOOTHPASTE
It brightens breath as it brightens teeth! 6¼ oz. EXTRA STRENGTH
COMP. AT 95c
49c

10 SHILLING AEROSOL DEODORANT
Family size. With antiperspirant.
49c BIG 13 OZ. SIZE

PLAYTEX RUBBER GLOVES
Give your hands extra protection. In sizes S.M.L.
COMP. AT 98c
49c

BARBASOL NEW IMPROVED FORMULA
CONCENTRATED LATHER SHAVE MEDICATED or MENTHOL
11 OZ. SIZE
49c

PLASTIC COATED PLAYING CARDS
Regular or poker decks. Decoratively backed.
2 FOR 49c

BOX OF 100 POKER CHIPS

You're in the chips . . . and they come in assorted colors. 98c val.
49c

A-24

SPECIALS IN OUR RADIO • PHONO DEPT.

G.E. PORTABLE 4 SPEED PHONO

Solid state circuitry plays instantly . . . no warm-up wait. All in washable hi-impact case.
14.96

4-TRANSISTOR BOOK CORDER

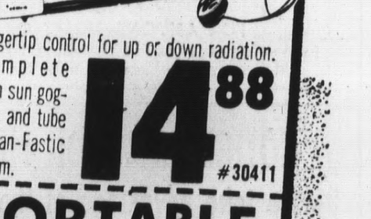

One 3 inch reel of tape, one take-up reel, built-in mike, dual track. Takes 2 "C" cell batteries and one 9-volt battery to operate!
9.96

ELECTRICAL APPLIANCE SPECIALS

RIVAL DELUXE PUSH BUTTON BLENDER

2-speed push button exclusive Turb-O-Matic cutting blending action with 32 page recipe book. #939.
13.88

"HANOVIA" QUARTZ TUBE SUN LAMP

Fingertip control for up or down radiation. Complete with sun goggles and tube of Tan-Fastic Cream.
14.88 #30411

PORTABLE HAND MIXER
Lightweight, compact portable mixer with 3-speed Dyna-Torque motor. Triple chrome-plated beaters. Automatic beater-ejector. Convenient heel rest. 6 ft. cord. Model M3.

WEST BEND COFFEE MAKER
9 cup. Easy pouring spout. Stay cool handle. All new styling. #9360.
YOUR CHOICE 5.88

CHARGE IT EASY CREDIT TERMS
BANKAMERICARD

SOUTH SAN FRANCISCO
180 EL CAMINO REAL
SAN BRUNO EXIT FROM THE BAY SHORE FREEWAY

OAKLAND
633 HEGENBERGER RD.
AT THE NIMITZ FREEWAY

SAN JOSE
1551 MOORPARK
CORNER OF MERIDIAN

SUNNYVALE
150 EL CAMINO REAL
AT HIGHWAY 9

PLEASANT HILL
560 CONTRA COSTA BLVD.
AT CONCORD AVE. NEAR FREEWAY

★ STORE HOURS ★
DAILY 12 Noon to 9 P.M.
SATURDAY 10 to 7 P.M.
SUNDAY 11 to 7 P.M.

THE JEFFERSON SCENE

Peace Corps Talk

By WENDY WOOLERY

A representative from the Peace Corps met with Jefferson High School Executive Board recently to talk about how Jeff's Student Body could raise money from a dance or an activity to build a school in Europe or South America.

This gave them a lot to think and consider, and they probably will follow through in their actions.

☆

The Senior Civics classes are studying county government right now. Last Wednesday, a candidate for congressman, Willie Slocum, talked to the classes. Slocum, a former jockey, discussed his views on the various issues — the Brisbane garbage problem, the war in Vietnam, taxes, etc.

☆

For the first time in a long time, all of Jefferson's athletic programs have enjoyed the taste of victory.

☆

The Human Relations Committee, formed to alleviate the racial tensions at Jeff, has started again this year, holding their first meeting on October 11. They elected their officers, who are: President, Adoracion Tanchoco; vice-president, Pam Johnson; Secretary, Dorothy Redmond; Treasurer, Tony Moss. They also selected 10 people to go to Oceana to meet with a Social Studies class. They are going to help to form a similar committee there. They are: Riley Atkins, "Ringo" Clements, Madlyn Norman, Dorothy Redmond, Luz Alena Flores, Ricky Yano, Jeanette Rodrigues, Addie Tanchoco, Ann Kosik, Sook Son. Part of the Committee's activities is sending two members to Hillcrest to observe. This time they are Tony Moss and Hazel Walter. The advisor is Ralph Galloway.

☆

Several juniors took the preliminary Scholastic Aptitude Test (PSAT). This test is given as a "practice" test, in preparation for college board examinations. It was given from nine until twelve in the morning in the school cafeteria.

☆

Jeff has its first dance, sponsored by the Rally Club, October 13. They called it "Lucky" Thirteen" and the "No Exits" played. It was a sell-out.

☆

Jeff's Speech Club, in the care of Mrs. DeAmicis and Miss Howard, is going to participate in a speech contest at Berkeley High School some time in early November.

☆

Another week has passed. Deficiency notices were handed out, and met with as many groans of disapproval and consternation. The Executive Board has met once again. A busy week.

OUR LIBRARY, that hallowed place of learning and discovery, went through a "face-lifting" during the summer. Fifteen new volumes have been purchased over this time, bringing the total now to almost twenty thousand copies, including reference books, magazines, and the likes. There is only one right now, but there are hopes for more in the future. There is also a Foreign Language section with books in French and Spanish. Mrs. Rajkow, the librarian, would like to announce that the library will have another used book sale to benefit the John P. Mongan Scholarship Fund. Last year the Fund received one hundred dollar donation from the library.

☆

THIS YEAR'S Fine Arts program is much bigger and better. They have expanded some of the previous rooms to twice their size, and the return of the photography teacher from his sabbatical brings the total amount of teachers to 4½?

The Art courses consist of sculpture, painting, photography. New courses will include textile work and weaving, supervised by Miss Karin Fellom. Ed DeMartini is taking up cinematography with his photography classes, and the drama production, Mrs. Mongan's dream, promises to be surprising and successful.

The head of the Art Department, Don Carlson, says that one-man art shows in the library will be continued. The Art Program at Jefferson right now is the largest of any other high school in the district, Carlson said.

☆

RICHARD LARSEN, the Jeff Band director, reported that the band's performance October 14, went off well. The majorettes — Laurie Anderson, Carol White, Cathy Donovan, Debbie Intaschi, Vicki Risso, and Sue Weaver — were leading the way in their new sequined uniforms. They performed at Stanford, and were seen on television. In Larsen's opinion the Jefferson Marching Band is the best in the Jefferson district, and CSM, in the state.

EXPANDING the curriculum at Jeff is important to the administration staff, and students, because of the different racial backgrounds, learning, capacities, and interests.

This year the expansion is concerned with the foreign students and the students with learning disabilities.

The three programs are: Tesol, Pace and learning disability.

Tesol is for the students born in foreign countries who can't speak English.

PACE stands for "Projects to a Creative Education." The students taking this course are trained to a skill which they will use in the future. This program also has been started at Colma Junior High School.

The third program concerns students with learning handicaps, offered in conjunction with San Francisco State.

☆

THE BOYS BLOCK J, consisting of athletes, has elected its officers.

They are: President, Mark Tabucchi; vice-president, Frank Palma; scretary, Mike Macia; Sgt. at arms, Russ Runge.

JEFFERSON'S Athletic Prowess is finally beginning to show itself. Here is how the teams stand in the NPL.

Frosh-Soph	W-1	L-1
C'S Basketball	W-4	L-0
Varsity	W-2	L-2
Frosh-Soph CC	W-3	L-1

Westmoor To Produce Fall Play

"The Inspector General," a Russian satire, is the choice of drama instructor, Kenneth Brown, for the fall play to be presented by the Westmoor High School drama department on November 30, December 1 and 2 in the WHS Little Theatre.

Written in 1836 by Nikolai Gogol, this classic is a satirical comedy of corruption in the government and was one of the few plays to be presented under the Communist and Czarist rule.

Leading roles are filled by Dave Fleischer as Fillipovitch, Jeffery Wildman as Mayor, Larry Meckler as Hlestakov, Pat Donahue as Anna, and Marilee Jeppson as Marya.

For Dave, Jeffrey, and Marilee, this is their first time in playing a major role, although Jeffrey has had backstage work and was State Manager of Thieves Carnival, Marilee did perform in Ben Franklin productions last year. Pat and Larry are among the experienced group. Larry has appeared in last year's production, Thieves Carnival and All My Sons. Pat also appeared in Thieves Carnival.

Garbage Suit Is Expected

A small band of Brisbane homeowners were expected to file a $4.5 million suit in superior court this week against the City of San Francisco and that city's three scavenger companies "for creating an adjudicated nuisance" by dumping garbage off Sierra Point.

The suit will also ask the court to issue an immediate cease and desist order against further dumping for the same reasons — creating a nusiance.

Attorney Vincent Hallinan, representing 48 Brisbane homeowners, said the double-edged suit was being filed against San Francisco, the Golden Gate Disposal Company, Sunset Scavenger Corp., Sanitary Land Fill Company, the Board of Supervisors and a number of "John Does."

Justification for the "nuisance" suit was based on an earlier San Mateo Superior Court ruling which had ordered the scavengers to halt dumping off Sierra Point, Hallinan explained.

Asked why the Brisbane council was not included in the suit, inasmuch as their recent 3-2 split vote put the matter back before the voters. Hallinan indicated he did not want to "make war within their camp."

A spokesman for the Action for Better Government — an anti-garbage organization — threatened to include the council in the suit "if they continue to go against the wishes of the people."

Janet Murtaugh, vice president of the ABG, said "we could very well put their names on the suit — that's why we have those 'John Does' listed."

The garbage battle, which has split Brisbane apart for the past two years, was seemingly brought to a head earlier this week as voters trooped to the polls to indicate their wishes to the council on whether to change the present law, which forbids dumping inside the city limits.

Pro-garbage factions polled the majority of votes (591 for changing the law — 535 against garbage dumping), but instead of settling the controversy the vote outcome sparked the upcoming lawsuit.

One councilman, who asked not to be identified, said he had hoped for a much larger margin — either way.

"If we could have gotten a clearer picture of what the people wanted, our decision would have been simple. But the vote shows the community is split right down the middle on the issue," he said.

Brisbane already has one lawsuit pending in appeals court on the subject of dumping off Sierra Point.

The city was represented, successfully, in its fight with the scavengers over dumping within the city limits by attorney Casper Weinberger for the past two years.

In a referendum vote two years ago Brisbane voters decided they didn't want garbage dumped in their front yard and passed an ordinance against it. The matter was fought from court to court with the city winning the final round last May.

The scavengers appealed the cease and desist order and were granted permission to continue dumping until a ruling was handed down.

A spokesman for the BCGP said the council's action in bringing the matter up again "has all but killed any chance we may have had of winning this case (in appeals court)."

The Brisbane city council was expected to take action on the matter during its regular meeting next Monday.

TERRA NOVA TOPICS

Installation Of Sign Planned

Terra Nova's Executive Board spent a sunny fifth period on the school's front lawn recently. It wasn't laziness or privilege — they were taking measurements for a school sign to be installed this semester.

Another new development recently set up by the Board is alumni card. Designed to help TN alumni economize, the cards would admit the holders free to all sports events and get discounts on Homecoming activities. Cards are on sale in the main office and at games for $2.50.

Meanwhile, freshmen still lead in student body card sales. They are followed respectively, by sophs, seniors, and juniors. A total of 644 cards have been sold at last count.

☆

NEWLY ELECTED class officers for this semester are: (from freshmen to seniors respectively) Presidents — Cheryl Sharp, Jeff Tomlinson, Mark Boyden, Pete Shaffer; Vice Presidents — Carla Fletcher, Miche Brown, Judy Buskey, Tony Nocita; Secretary — Michelle Seiler, Maria Jaurequi, Patty Topolinski, Barbara Andre; Treasurers — Carol Harvey, Deanna Raawe, Charlotte Lowe, Mike O'Connir.

☆

TIGER TALES photographer Dianne McKenzie is back to her journalistic endeavors after recuperating from occupational injuries. Her reporter's nose was broken in an accident while returning from a recent cross country meet with her camera. A bystander reported Dianne's first words at the scene of the accident — "How's the camera? Mr. LePacini will kill me!"

Staffers are pasting up the first edition of the magazine. But two male staffers, who shall remain unnamed, (hint: they are both assistant editors) found time to take an informal student poll in the library, attempting to get a cross section of female measurements. They were duly scolded by advisor Pacini, who was not concerned by the nature of the poll as with keeping the journalism class on good terms with Miss Carr, the librarian.

☆

Latest venture on the TN drama beat is "MurderTakes The Veil," the next school production.

The mystery by Margaret Ann Hubbard is set in a Catholic girls boarding school.

The numerous female roles provide acting opportunities for many aspiring TN actresses. Performers, plus the spine-chilling plot, plus drama instructor David Campbell's direction, promise a first-rate production as usual.

After three days of readings last week roles have been cast and rehearsals are under way.

Female characters are played by Lynn Fassler, Patti Topolinski, Jo Ann Gribble, Jo-An Ethridge, Laurel Frost, Sue Aultrand, Teresa Beall, Lila Hughes, Vibeke Thompson, Kiki McBride, Marilyn Willard, and Kathy McLain. Three parts must still be cast. Male talent includes Ron Fields, Lanny Dryden, Jim Bourell, Charlie Porter, Steve Kenney, Dave Follis, Jack Frydenlund and David Limcace.

Performances are slated for November 30 and December 1 and 2.

☆

On the literary scene: The first Terra Nova literary magazine is scheduled to hit the stands by the middle of May. The Executive Board recently appropriated funds for printing expenses. Creative writing teacher Le Pacini handles copy while English instructor Mike Cassity takes care of the production end, and Art Department head Mrs. Marylou Collins takes charge of art work and layout. The proposed 100-page magazine will feature writings of talented TN students. It promises to be the first of its size in the district.

Terra Nova students whose spring semester grades have qualified them for membership in California Scholarship Federation for the Fall Semester, 1967 are:

Seniors: Joe Adair, Randy Barnhart, Paul DeJarnett, Sue Forbes, Maxine Goerke, Pat Higgins, Harry Kuntz, Conrado Linsangan, McKeel McBride, Kathleen McGrady, Maria Montenegro, Carol Sitts, Donna Van Sickle.

Juniors: Ken Borland, Judy Buffington, Debby Doublas, Lanny Dryden, Raymond Granvold, Carol Miller, Debbie Patterson, Debbie Reynolds, Ronald Ridgway, Chris Sidley, Steve Spencer, Kerry Thompson.

Sophomores: Caryl Armstrong, Mary Baxter, Paul Baxter, Kevin Brown, Miche Brown, Jeanette Cook, Robert Cushing, Karen Cruse, Ed Dellarocca, Jack Dilles, Andrew Dowsett, Anne Dryden, Sandra Felix, Douglas Fletcher, Jack Foss, Joanne Gribble, Mike Humphrey, Terry Jackson, David Limcaco, Jennette Peterson, Deanna Raawe, Maureen Reed, Keith Willard.

Officers elected for the fall semester are: Harry Kuntz, president; Ken Borland, vice-president; Debbie Patterson, treasurer; Debbie Reynolds, secretary; Maxine Georke, historian.

The counting of the seconds on clocks was made possible by the introduction of the pendulum clock by a Dutch watchmaker, Christian Huyegns, in the 17th century.

"DENTAL HEALTH FACTS"

Small cavities in the teeth can be filled more easily and with less discomfort than large ones.
If decay is neglected it leads to infection and abscess formation. An infected tooth is a hazard to good health and often must be removed.
A tooth that has been lost should be replaced by an artificial one. If it is not, the other teeth will shift. This shifting may lead to more decay and to diseases of the gums.
Irregular placement of the teeth should be corrected for many reasons: To improve appearance, speech, and the ability to chew foods and to help prevent other dental diseases.
Have your dentist check for cavities and follow his recommendations if treatment is needed.

Dr. Campbell tries to limit his practice to the making of dental plates, partial plates, removable bridges and extraction for same; however, he recommends that you see your dentist at least twice a year in order to help prolong the use of your natural teeth. Dentures are not as efficient as healthy, natural teeth.

KEEP YOUR CASH
DENTAL PLATES
NO MONEY DOWN
ON APPROVED CREDIT

Pay Nothing Until After FEB 1st, 1968

On Approved Credit — 21 Months to Pay
All Credit Handled by Us — Absolutely No Interest or Carrying Charges

SAVE with VERY LOW PRICES

OVER 90% Of Our Work Is Making DENTAL PLATES

Partial Plates, Removable Bridges and Extractions for Dental Plates. We Offer Low Prices for Dental Plates. Over the Years Dental Science Has Made Many Improvements in Dental Plates Using Plastics and Sparkling Translucent Teeth.

These Materials Are Used and Acclaimed by Dentists Everywhere

NEW DENTAL PLATES in ONE DAY
FOR ANYONE SHORT OF TIME
In most cases if you arrive before 10 o'clock we can deliver your plates by 6:00 the same day

NOTICE TO UNION MEMBERS
Please take advantage of the dental plan offered in your union contract. Let your dentist tell how you can benefit from these plans. If we can assist you, please let us do so.

MODERN GROUND FLOOR OFFICE
NO STAIRS TO CLIMB
FREE PARKING RIGHT BEHIND OFFICE

FAST PLATE REPAIRS (ONE HOUR MOST CASES)
HOURS: 8 A.M. TO 5 P.M. MONDAY THROUGH FRIDAY
CLOSED SATURDAY
Come in Now. No Appointment Needed!

DR. J.C. CAMPBELL

FOR EXACT LOW PRICES Phone DI 3-2418

1433 BURLINGAME AVE. BURLINGAME

OFFICES IN OTHER PACIFIC COAST CITIES

HAVE YOU HEARD
TRANSMISSION
RESEAL SPECIAL $28.88
INCLUDES ALL LABOR

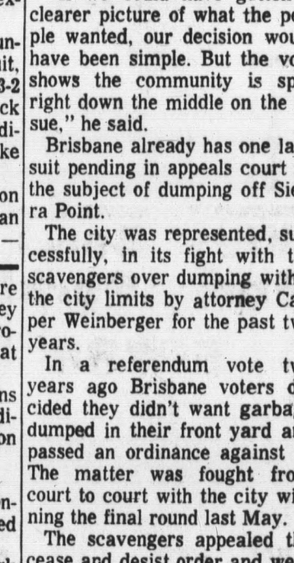

TRANSMISSION SLIPPING?
FREE BAND AND LINKAGE ADJUSTMENT AND TRANSMISSION INSPECTION.
HURRY—LIMITED TIME OFFER

ASK ABOUT
LOAN CARS — FREE TOWING — FINANCING

PENINSULA AUTO CENTER
Complete Motor Overhaul & Automotive Repairing
916 San Mateo Ave. San Bruno Open Sat. 588-0991

Thrifty DRUG STORES

Londonderry Hair™ BY YARDLEY

It makes your hair shine like when you were little.

Jean Shrimpton
The world's most beautiful model!

$1.50

Bring back that little girl shine with these new hair care products — Londonderry Hair from Yardley. They'll make your hair soft, shiny, natural—the look Jean Shrimpton's hair is famous for.

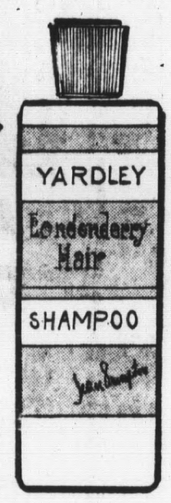

Hair Shampoo
Protein Rich, castile-mild!
$1.50

Hair Set Foam
Bouncy, shampoo-to-shampoo set!
$1.74

Creme Rinse
Leaves hair soft, shiny, beautiful!
$1.50

Hair Conditioner
Restores life and sheen!
$1.50

Now Available at Thrifty Drug Stores AMERICAN EXPRESS MONEY ORDERS

PRICES GOOD THROUGH TUESDAY

345 S. B STREET, SAN MATEO

OPEN SEVEN DAYS A WEEK FROM 9 A.M. TO 10 P.M.

PACIFIC HEIGHTS PLAZA

SKYLINE BOULEVARD SHARP PARK ROAD

Thrifty CUT RATE DRUG STORES Price Busters

PRICES GOOD THRU TUES.

Bring All Your Prescriptions to Thrifty
Thrifty Bonded Prescriptions are fully guaranteed for accuracy, purity & potency...sensibly priced.

$1.09 Lustre Creme Cream Shampoo 3.25 Oz. Tube Incl. 11¢ Off. Buy 3 and Save 2.27 — 3 FOR $1

Reg. 59¢ Crest 3¼-Oz. Toothpaste Regular or New Mint Flavor — 39¢

THRIFTY'S OWN PRICE SPECTACULARS

TOPS

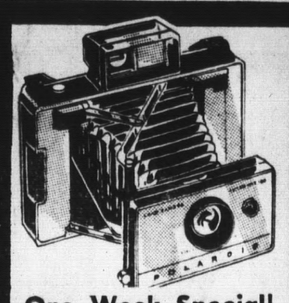

One Week Special!
Polaroid 210 Color Camera $36.99
Thrifty saves you $$$ on the most advanced camera in the world! Expect perfect exposures in almost any light.
POLAROID FLASH UNIT $6.99

Swiss Movement
$8.88 Pendant Watches — $4.66

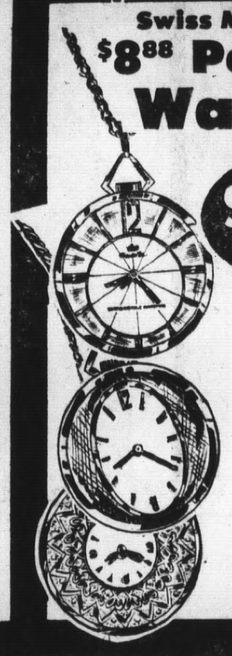

Accurate, dependable Swiss movements that are fully guaranteed. The price has been slashed to an exciting new low on this group of quality watches that are anti-magnetic, shock-resistant ... and unbreakable mainsprings.

Exciting New Colors!
$3.99 Contour Chairs — $2.38

Attractive and comfortable contour styled chairs of hardy plastic add color to breakfast area . . . patio or poolside. Have them in Avocado Green, Sky Blue or Pumpkin at a low, low $2.38.

Plaids! Prints! Solids! $3.98 „ $5.95 Values!
Beacon Blankets — $2.94

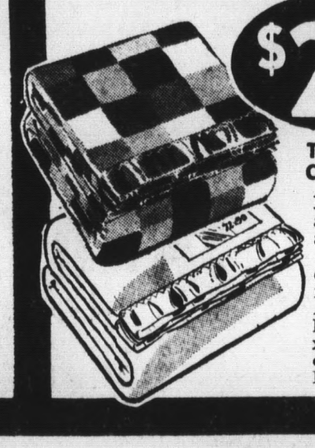

Thermals and Conventional!
For comfort and luxury at a Thrifty price—Famous Beacon blankets in rayon and Acrylic or nylon blends, 72-x90" size. First quality and No. 1 seconds.

ONLY AT THRIFTY AT THIS LOW DISCOUNT PRICE!

Tamla-Motown
United Artists-Mercury
MONAURAL RECORD ALBUMS
Manufacturers' List Prices $3.79 & $4.79
Thrifty's Everyday Discount Prices $2.98 & $3.74
Now.. $1.77

ALL THESE Great Albums!
- Ferrante & Teicher
- The Supremes
- Johnny Mathis
- The Temptations
- The Beatles
- The Motown Sound

NATIONALLY ADVERTISED CURRENT HITS!
• Best of the Recent Crops of Songs! • Incomparable Voices! • Top Singing Groups & Instrumentalists!
Originally made to sell for $$$ more—now only at Thrifty at the low, low price of $1.77. All first quality! All brand new! All fantastic values!

MAKE THRIFTY HALLOWEEN HEADQUARTERS

REMEMBER...NEXT TUESDAY IS HALLOWEEN

Halloween Costumes
FLAME RETARDANT
A spook-tacular selection! Spider, skeleton, ghost and other costumes.
$1.59
Deluxe Costumes..$1.98

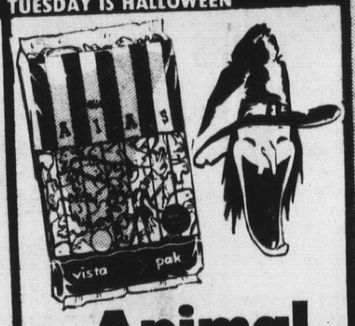

Animal Cookies Pound Bag 29¢
Kitchen fresh favorites of children and adults. Stock up for Trick or Treaters and Halloween Parties.

Trading Card **Bubble Gum** "Bazooka" Bag of 100 — 79¢

$1.60 Value! **Tootsie Pops** Box of 80 — $1.49

Hershey's Miniatures or Kisses 9½-Oz. Bag — 53¢

M&M Candies or Peanuts 10½-Oz. Bag — 49¢

Trick or Treat **Hand-Out Bags** Pack of 50 — 29¢

Trick or Treat **Box of 80 Pops** Assorted Flavors — 69¢

20—5¢ Packs **Candy Corn** 20 individual packets to a bag. — 79¢

Frankie & Pals **Monster Rolls** Bag of 120 Soft Chews — 69¢

12 Transistor Pocket Radio — $4.88

A Quality Radio with excellent tone, Power and selectivity! Comes with convenient carrying strap. A thrifty low, low price for a 12 transistor portable of this fine quality!

$5.95 Value! Alarm Clock — $2.94
Endura assorted spring wind alarm clocks in handsome styles and colors. Wide selection...for boudoir, den or family room.

Dial Soap Bath Size 4 FOR 76¢

$1.39 Pledge Furn. Polish 14 Ounce Aerosol $1.09

The Sweater Goes Long to Form These... Shift Dresses

- The sweater shift checks into the fashion scene...the great Fall look for everywhere!
- Long on looks, short in price...luxuriously knit of soft Orlon® acrylic!
- Perfect for travel, crease shy, hand washable and never needs blocking!

$5.99

Choose yours in yummy solid colors...Citron, Strawberry, Orange, Mint, Royal, Brick Red, Green or exciting stripes to add "pizazz" to your wardrobe. We've crew necks, turtle and mock turtle necks and square necks in our fabulous collection. Sizes 8 to 16.

Lady Vanity Hand Mixer — $5.88

Lightweight 3-speed mixer with triple chrome plated beaters, automatic ejector, 6 ft. cord.

$3.98 Madras Bed Spread — $2.99

Repeat of a Sellout!
Hand woven twin size bedspreads Kashmir Gold, Bengal Orange or Ajanat Aqua.

$9.88 West Bend Party Perk — $7.88

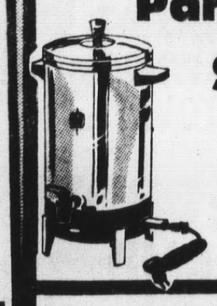

12-30 cup automatic perk brews coffee to flavor peak, keeps it warm after brewing. Sparkling aluminum with black metal base.

$7.95 Value! Deluxe Floral Arrangement Lamps — $5.99

Handsome "stained glass type" cylinder shade surrounded by beautiful artificial flowers.

$1.69 Value! Waste Baskets — 47¢

Crystal Plastic 10-quart size in sanitary easy-to-clean plastic. Handsome cut crystal effect.

$1.98 Queen Size Stationery 96 Sheets Paper 64 Envelopes — $1.33

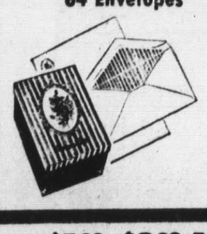

Choose from a beautiful assortment of quality stationery with lined or printed envelopes.

Liquor Dept. Value!
Jalta Vodka FIFTH — $2.99

A Thrifty exclusive and best seller. Light as a whisper, mellow as summer, unequalled in versatility.

$1.98 to $3.98 Values! Baby Blankets by Beacon — $1.69

Thermal and regular! Wide choice of styles. 36x50" crib size. Wide bindings.

98¢ **Pronto Floor Wax** 74¢

Reg. $1.29 **Glamorene** POWER FOAM 87¢

Regular or Super Sanitary Napkins **Kotex** BOX of 12 — 3 FOR 99¢

Box of 70 Asst. Sizes **98¢ Band Aid** PLASTIC STRIPS — 57¢

Squibb 36 Tablets **63¢ Counterpain...32¢**

3¼-Oz. Tube—6c Off Label **89¢ Brylcreem....54¢**

3.5-Oz. Jar **89¢ Ponds** COLD CREAM .....68¢

1.49 Right Guard 7 Oz. — 99¢

Revlon Hair Spray 13 oz. can ..... 98¢

Adult Size **49¢ Pepsodent** TOOTH BRUSH . 36¢

Lanolin Plus Sudden Change
A natural protein lotion which gives the illusion of youthfulness—even makes heavy lines, wrinkles, puffiness less noticeable!
$2.95 Value! 88¢

Thrifty Shave Cream Compare to Others at 98¢
11-Oz. Aerosol can of Shave Cream with rich, foamy lather. — 63¢

GIGANTIC VITAMIN VALUE!

$7.99 Value! Rybutol Gelucaps

Full Year's Supply! 366 Capsules

Attractive apothecary bottle contains 1 full year's supply of nationally advertised Rybutol Gelucaps, multiple vitamins. — $2.88

Sale of Thrifty Rubber Goods

Bottle & Syringe Combination
First quality! Guaranteed for 2 years! Made by one of the world's leading mfrs. of hospital goods.
$2.49 Value! $1.59

$2.19 Value! **Fountain Syringe** Complete with attachments. 1st quality, 2 yr. guarantee. — $1.29

$1.98 Value! **Hot Water Bottle** Finest quality rubber...will give years of service. Guaranteed 2 years. — $1.19

Seminar Planned for Mary's Help Hospital

Entitled "The Dignity of the Human Person," a seminar to be held at Mary's Help Hospital on October 27 and 28, will bring together the three ancient professions of medicine, law and religion for a discussion of modern problems and social pressures encountered by the physician in every-day practice.

Open to physicians in the San Francisco and North San Mateo County areas, the two-day discussion will be led by a guest faculty of eight experts, all of whom are national leaders in their fields.

Topics to be discussed are: "Narcotics," "Psychedelic Drugs," "Alcoholism," "The Mystery of Life," and "Man Made Man?"

The guest faculty will include: George Cunningham, M.D., Chief, Hereditary Defects Unit, Bureau of Maternal and Child Health, California State Department of Public Health; J. Englebert Dunphy. M.D., Professor and Chairman of the Department of Surgery, University of California School of Medicine; Past President, American College of Surgeons; Alfred H. Katz, D.S.W., Professor of Public Health and Social Welfare, School of Public Health, University of California at Los Angeles;

The Honorable Joseph G. Kennedy, Judge, Municipal Court; Chairman of the Economic Opportunity Council of San Francisco; Michael T. Khlentzos, M.D., Director, McAuley Neuropsychiatric Institute, St. Mary's Hospital, San Francisco; Rev. John J. Lynch, S.J., Professor of Moral Theology, Weston College, Weston, Massachusetts; Leo J. O'Brien, L.L.M., Dean of the School of Law, Gonzaga University, Spokane, Washington; Paul F. O'Hollaren, M.D., Administrator and Chief of Staff, Shadel Hospital, Inc., Seattle, Wash.

Members of the Medical-Dental Staff of the hospital will act as moderators for this professional investigation and Edgar V. Nolan, M.D., member and a Past President of the Medical-Dental Staff, will be Program Chairman. His Excellency, The Most Reverend Joseph T. McGucken, Archbishop of San Francisco, will greet the Seminar.

The program is a continuing education activity of the doctors at Mary's Help and is open to all interested medical and paramedical personnel.

Drive-in Owner Robbed

What was described by police as a "considerable amount of jewelry" was stolen from the Michael Weiss home at 118 Westdale Avenue yesterday.

Entry to the home was made by forcing open a rear window, police said.

Weiss is owner of the Mel's Restaurant chain.

Daly City police declined to give any more details.

DAVID FRIEDENBERG

Friedenberg Monaco Aide

Attorney Dave Friedenberg, a volunteer leader in the Democratic Party on the Peninsula for nearly 20 years, has endorsed Dan Monaco for Congress — and accepted the post of North County co-ordinator in the Monaco campaign.

Friedenberg is chairman of the San Mateo County Council of Democratic Clubs and chairman of the San Mateo County United Democratic Fund. He is also a member of the San Mateo County committee and State Central committee executive board of the Democratic Party, and co-chairman of the 11th Congressional District, Democratic Party.

He served as Assembly District chairman in the 1960 Kennedy campaign; San Mateo County co-chairman for Attorney Stanley Mosk in 1958; chairman for Governor Brown's campaign in 1958; chairman, North San Mateo County Unified campaign, 1964; chairman, Robert McCarthy for State Senator, 1964.

Friedenberg is a former president and director of the Daly City-Colma Chamber of Commerce. He is also a member of the Daly City-Colma Lions Club.

Friedenberg lives at 374 South Mayfair Avenue, Daly City.

Sheriff's Aide Named In S.S.F.

Formation of a South San Francisco Women's Committee for Whitmore was announced today by its chairman, Jo (Mrs. Frank) Bertucelli, longtime resident of the city who is prominant in club, church, and civic activities.

"Sheriff Earl Whitmore's determination and ability in the field of crime prevention and law enforcement is of particular interest to the wives and mothers who have joined me in backing his campaign for Congress," Mrs. Bertucelli said.

"This man who has earned our trust and respect in public service over the years has pledged to continue in a national level his fight to protect our homes and families," the women's chairman added.

Serving as co-chairmen with Mrs. Bertuecelli are Roberta Drye, a member of the Republican Central Committee and past president of the North County Republican Assembly, and Lenore Varni, civic and club leader and president of the South San Francisco Library Board.

Working with the trio on the Whitmore campaign for the November 14 primary election are Evelyn Wesala, Rose M. Fogliani, Charlotte H. Noonan, Evelyn Martin, Grayce Manjarrez, Thelma Wortenberg, Elsie Borba, Armida Lazzari, Virginia Rocca, Mary Eschelbach, Marie Brill and Leona Marchi.

QUALITY ★ SERVICE ★ DISCOUNTS ★ INTEGRITY
WHITE FRONT STORES
KEEPING FAITH WITH THE CUSTOMER SINCE 1929

CARLOAD FACTORY BUY UP

FOUR CARLOADS OF FINE CHAIRS

UP TO 50% OFF!

★ YOU'LL FIND BUTTON-TUFTED STYLES, HIGH BACKS AND LOW-BACKS. ATTACHED PILLOWBACKS, LOOSE BACKS!
★ ENGLISH LOUNGERS, CONTEMPORARY STYLES, PROVINCIAL STYLES!
★ WIDE CHOICE OF FABRICS IN SOLIDS AND PRINTS.
★ MAGNIFICIENT ARRAY OF DECORATOR COLORS TO ENHANCE ANY DECOR!

MANY OTHERS AT SIMILAR SAVINGS! HURRY IN TODAY!

YOU GET BOTH CHAIR AND OTTOMAN FOR

$88

White front has bought out the entire Dolly Madison West Coast chair factory stock! We purchased these chairs at a fraction of their original cost . . . and the savings are now yours! Many styles and fabrics to choose from. Hurry . . . because they won't last long!

COMPARE AT 189.95

The club chair and ottoman above give you an example of these great values! Comfortable polyfoam seat and pillow top ottoman in a variety of fabrics and color choice, complete with Shepard casters on both pieces! Save $101.95!

D-26

CHARGE IT BANKAMERICARD EASY CREDIT TERMS

SOUTH SAN FRANCISCO — 180 EL CAMINO REAL — SAN BRUNO EXIT FROM THE BAY SHORE FREEWAY
OAKLAND — 633 HEGENBERGER RD. AT THE NIMITZ FREEWAY
SAN JOSE — 1551 MOORPARK CORNER OF MERIDIAN
SUNNYVALE — 150 EL CAMINO REAL AT HIGHWAY 9
PLEASANT HILL — 560 CONTRA COSTA BLVD. AT CONCORD AVE. NEAR FREEWAY

★ STORE HOURS ★
DAILY 12 Noon to 9 P.M.
SATURDAY 10 to 7 P.M.
SUNDAY 11 to 7 P.M.

LEE BROS

SMILING SERVICE!

PLUS America's Most Valuable Stamps S&H GREEN STAMPS ★

PRICES IN EFFECT
WED thru TUE OCT 25 - 31

BABY FOOD
BEECHNUT STRAINED 12 for $1

FRENCH FRIES
SILVERDALE FROZEN REGULAR PKG 10¢

ORANGE JUICE
TREESWEET FROZEN 6 OZ TIN 6 for $1

APPLE CIDER
SAXON FULL GALLON (3 QUARTS 1.00) 89¢

WE'RE EXPECTING SPIRITED BUYING THIS WEEK! NOT SO MUCH BECAUSE IT'S HALLOWEEN WEEK, BUT BECAUSE WE HAVE SAVINGS LINED UP ALL OVER OUR STORES. PLENTY OF TRICK OR TREAT ITEMS TO PLEASE THE KIDDIES, LIKE LEE BROS JACK O' LANTERN SPECIAL

PUMPKINS 5¢ EACH

LARGE SELECTION TO CHOOSE FROM, ALL SIZES AND SHAPES TO PLEASE EVERY CHILD, REMEMBER WHEN YOU THINK OF VALUES THINK OF LEE BROS.

FROZEN FOODS

IMITATION ICE MILK	Borden ½ Gallon	39¢
FISHSTICKS	Booth 1 lb Pkg	59¢
HALIBUT STEAKS	Booth 12 Oz Pkg	59¢
VEGETABLES	Silverdale Assorted Reg Pkg	6 for $1
SIRLOIN TIPS	and Creamed Chicken Kold Kist 14 Oz Pkg	49¢
BEEF STEW	Kold Kist 14 Oz Pkg	35¢
CHILI & BEANS	Mac & Cheese Kold Kist 14 Oz	3 for 89¢
SANDWICH	Steaks Kold Kist 10 Pack	$1.19
OH BOY PIZZAS	Sausage or Cheese 9¼ Oz	49¢

COTTAGE CHEESE	Lee Bros Pint	29¢
FRUIT DRINKS	Hi C Assorted 46 Oz Tin	3 for 89¢
RAISINS	Sunmaid Miniature 10 Pack	4 for $1
POPCORN	3 Minute White or Yellow 2 lb Pkg	3 for 89¢
COOKIES	Nabisco Choc Chip, Coconut, Pecan Drops, Choc Nut	4 for $1
INSTANT MILK	Carnation 8 Qt (14 Qt.. $1.39)	89¢
COFFEE MATE	11 Ounce Jar	79¢
DOG FOOD	Friskies 15½ Oz Tin Meat, Chicken, Liver	7 for $1
MUSHROOMS	Deluxe 2½ Oz Tin Chopped, Sliced, Whole	4 for $1
MARGARINE	Fleischmanns 1 lb Pkg	39¢
SALAD DRESSING	Frenchette, 1000 Isle, Green Goddess 8 Oz	3 for $1
SWEET PICKLES	Nalley's 22 Oz Nubbins	49¢
BEEF STEW	Nalley's 24 Oz Tin	59¢

COFFEE

2 POUND TIN $1.19

10 OZ INSTANT..$1.29

SALAD OIL
JEWEL 24 OZ BOTTLE 25¢

ZEE TISSUE
4 ROLL PACK TOILET TISSUE 25¢

GROUND BEEF
FRESH LEAN GROUND
39¢ lb

CHUCK ROAST
BLADE CUT STEER BEEF
43¢ lb

X RIB ROAST
BONELESS STEER BEEF
79¢ lb

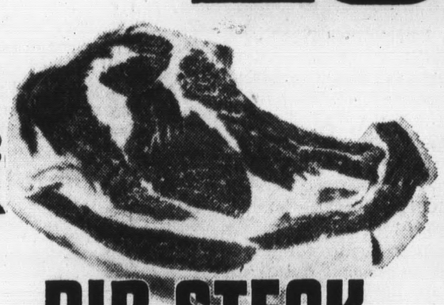

RIB STEAK
BLUE RIBBON STEERS
89¢ lb

SHORT RIBS	BLUE RIBBON	29¢ lb
POT ROAST	BONELESS BLUE RIBBON	79¢ lb
BEEF STEW	LEAN TENDER CUBES	79¢ lb
CHUCK STEAK	BLUE RIBBON	49¢ lb
GROUND CHUCK	FRESH LEAN	59¢ lb
SLICED BACON	MORRELL PRIDE 1 LB PKG	69¢ lb

PORK ROAST	BUTT EASTERN GRAIN FED	49¢ lb
PORK STEAK	EASTERN GRAIN FED	59¢ lb
BAR B Q STEAK	BLUE RIBBON	98¢ lb
BEEF LIVER	SLICED YOUNG STEER	59¢ lb
VEAL CUTLETS	BULK 4 OZ EACH	69¢ lb
CORNED BEEF	LEE BROS BRISKET	79¢ lb
TURKEYS	HONEYSUCKLE	49¢ lb
TURKEY ROAST	SWIFT PREMIUM 2 LB PKG	$2.89
HALIBUT	STEAKS CENTER CUT	85¢ lb

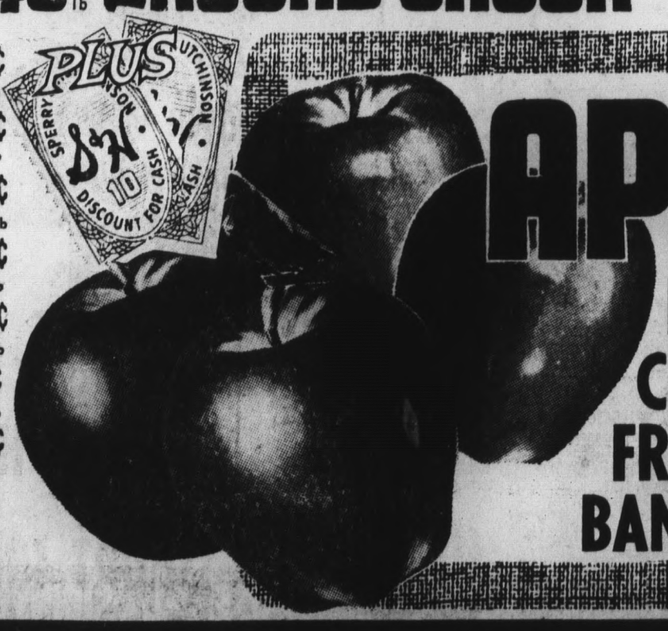

APPLES
EXTRA FANCY NORTHWEST STARKING RED DELICIOUS 6 lbs $1

POMEGRANATES	DEEP CRIMSON FLESH	3 for 39¢
CHERRY TOMATOES	BRIGHT RED FULL BSK	19¢ ea
FRESH BROCCOLI	FANCY LARGE TENDER BUNCHES	29¢ ea
BANANA SQUASH	FRESH CUT THICK GOLDEN MEAT	5¢ lb

PACIFICA — 200 EUREKA SQUARE — Shop Daily 9am to 9pm · Sun 10am to 7pm
SAN BRUNO — 1900 MONTEREY DRIVE — Shop Daily 9am to 9pm · Sunday 10am to 7pm
BURLINGAME — 1830 MAGNOLIA AVENUE — Shop Daily 9am to 11pm · Sunday 9am to 10pm
SAN MATEO — 1850 SO. NORFOLK — Shop Daily 9am to 9pm · Sunday 10am to 7pm
BELMONT — RALSTON & THE ALAMEDA — OPEN DAILY SUNDAY thru SATURDAY 9am to 9pm
SAN CARLOS — 1414 EL CAMINO — Shop Daily 7am to 12pm
MENLO PARK — 3282 MIDDLEFIELD ROAD — Shop Daily 9am to 9pm · Sat 11am to 6pm · Sun 10am to 7pm
MENLO PARK — 720 MENLO AVENUE — Shop Daily 9am to 8pm · Sun 10am to 7pm

GAVE HER BEST—Susan Black, teen-aged daughter of Shirley Temple Black, right, candidate for Congress in the 11th District, had some difficulty cutting her roast beef at Bridge Dedication luncheon in San Mateo yesterday. She pulled a tendon in her arm stuffing envelopes for her mother's campaign. Arm will be in a cast for two more weeks. Susan stuffed 1,500 letters to voters day arm gave out. (Times Photo)

SHIRLEY greets San Mateo City Councilman Robert Garvey. Garvey, a former mayor of San Mateo, has announced he is supporting Mrs. Black's candidacy. Susan looks on. Present Mayor, John Murray, also supports Shirley.

Idea to Make Eyes Light Up

Want to add sparkle to your dinner menu and watch the eyes of your family and guests light up as they see something really different?

Then try Coupe Expo!, a colorful and flavorful frozen dessert developed in a test kitchen of a manufacturer of toppings, syrups, and flavorings for the food industry.

The original recipe, honoring U.S.-Canadian relations, was created for the 1967 National Restaurant Association convention and is easy to make at home.

"With the tremendous interest being generated by the success of Expo 67 in Montreal, this dessert has tremendous topical appeal," say the company's home economists.

Basically a miniature sundae, Coupe Expo! is made with ingredients easily obtained at food stores. Ingredients are as follows:

1 4-inch pastry tart shell
2 banana slices, cut on the diagonal
1 scoop vanilla ice cream
2 teaspoons strawberry dessert topping
Whipped cream, chopped nuts, and maraschino cherry to garnish
Miniature U.S. and Canadian flags

Stand the two banana slices on end in the tart shell. Be sure the banana slices are cut on the diagonal to heighten their size, taste, and eye appeal. Add a scoop or spoon-in vanilla ice cream, and top with two teaspoons of stawberry topping. Add a dollop of whipped cream, then garnish with chopped nuts and a maraschino cherry. For the finishing touch, place the U.S. and Canadian flags in the ice cream.

You can prepare this dessert in stages, placing the ice cream in the tart shell hours before your company arrives, then storing it in your freezer. Before serving, slip in the banana slices and add the topping and garnish.

For variety, any flavor ice cream and any dessert topping — pineapple, butterscotch, chocolate, hot fudge — can be used.

Pastry tart shells required for the dessert can be purchased from any bakery or you may prefer to bake the shells yourself. Miniature flags are available from most novelty shops.

COUPE EXPO! is a tantalizing dinner dessert created in a test kitchen. Honoring U.S.-Canadian relations, the colorful miniature sundae has topical appeal generated by the success of Expo 67 in Montreal. It combines a pastry tart shell, ice cream, banana slices, ice cream topping, nuts, whipped cream, a maraschino cherry, and the flags of the U.S. and Canada into a frozen dessert that will make your guests' eyes pop.

QFI STORES

2000 ALEMANY BLVD.

GROCERY PRICES..Effective Wednesday, Oct. 25, Through October 31

We reserve the right to refuse service to commercial establishments. LIMIT RIGHTS RESERVED

MEAT PRICES EFFECTIVE WEDNESDAY, THURSDAY, FRIDAY AND SATURDAY

Del Monte

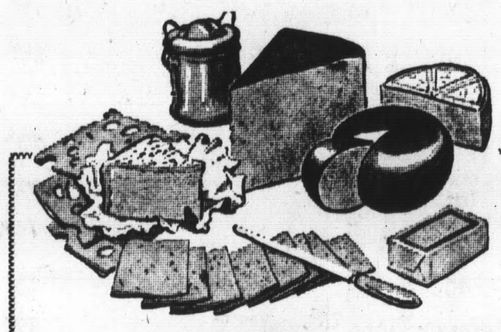

KRAFT
The Big Name Brand

NATURAL SLICES
MOZZARELLA & AGED SWISS ..... 39¢
MONTEREY JACK & MUENSTER 6 Oz. ..... 3 FOR $1
Tuttle's Cottage Cheese All Varieties ..... 29¢ lb
Yami Yogurt All Flavors ½ Pint ..... 2 FOR 49¢
Snowflake Dinner Rolls SNOWFLAKE Tubes ..... 5 FOR 99¢
Marin Dell Butter 1st Quality 1-lb. Cubes ..... 79¢

SARA LEE
Round COFFEE CAKE
Reg. Pkg.
59¢

FROSTY ACRES
ORANGE JUICE
6 OZ. CAN
6 for 79¢

POOR BOY Sandwiches
LARRY'S
Reg. 89¢
Reg. Pkg.
59¢

OVERLAKE BLUEBERRIES 12 Oz. Pkg. ..... 3 FOR $1

SNAKE RIVER DRESSED TROUT 8 Oz. Pkg. ..... 69¢

ELENA
BEEF TACOS or BEEF ENCHILADAS
Reg. Pkg. 49¢

ELENA
COCKTAIL TACOS OR CHEESE ENCHILADAS
Reg. Pkg.
3 FOR $1

ELENA
MEXICAN DINNER
16 Oz. Pkg. 45¢

PEPPERIDGE FARM
TURNOVERS
Apple, Blueberry, Lemon, Peach, Raspberry, Cherry or Strawberry
Reg. Pkg.
3 FOR $1

Turkey Roast
VALCHRIS
4-4½ lb. average
79¢ lb.

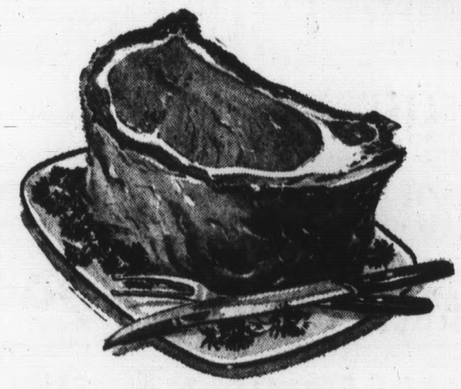

U.S.D.A. CHOICE, SWIFT'S PREMIUM OR ALLAN'S FINEST
Standing Rib Roast

SIRLOIN TIP (OVEN) 87¢ lb
BONELESS RUMP BOTTOM ROUND 83¢ lb
Any Cut Any Size 85¢ lb

'49er Star Player
KERMIT ALEXANDER
will be at QFI SOUTH S.F.
Oct. 30—4 to 6 p.m.

STEAKS
SIRLOIN . . . . 1.09 lb.
SWISS . . . . . 89¢ lb.
LONDON BROIL, T-BONE & PORTERHOUSE . . 1.29 lb.
NEW YORK CUT & CLUB . . . . . 1.69 lb.

FRESH FRYERS
Popular Brands
CALIF. GROWN WHOLE 29¢ lb

FRESH CHICKEN PARTS
BREASTS LEGS THIGHS 59¢ lb

HORMEL, RATH BLACKHAWK, SWIFT PREMIUM
FRANKS All Meat ..... 49¢ lb

RATH BLACKHAWK, KREY, WILSON CORN KING, SWIFT PREMIUM
BACON Sliced Pound Pkg. ..... 59¢

HOFFMAN SMOKED
PICNICS Small Sizes ..... 39¢ lb

FRESH - LEAN - MEATY
PORK SHOULDER ..... 39¢ lb

WP-2

ARMOUR STAR
TURKEYS FRESH HENS 10-14 Lbs. ..... 39¢ lb

LADINO
TURKEY HINDQUARTER ..... 29¢ lb

ENGLISH CUT
SHORT RIBS LEAN & MEATY ..... 69¢ lb

PLAIN OR BREADED
VEAL CUTLETS ..... 79¢ lb

FARMER JOHN
BRAUNSCHWEIGER 8-oz. Roll
LINK PORK SAUSAGE 8-oz.
29¢
FARMER JOHN
Sliced Bacon
1-lb.
65¢

Valuable QFI Coupon

ZEE TOILET TISSUE

With this QFI coupon
Coupon Expires Oct. 31
One Coupon Per Customer

4 Deal Pak 23¢

Valuable QFI Coupon

YUBAN COFFEE

With this QFI coupon
Coupon Expires Oct. 31
One Coupon Per Customer

2 Roll Deal Pak $1.19

Taco Sauce La Victoria, Red or Green 2 FOR 39¢
Nabisco Premium Crackers 16-oz. Box 39¢
Doumak Marshmallows 10-oz. Pkg. 2 FOR 39¢
Puritan Strawberry Preserves 20-oz. Jar 49¢
Italian Dressing WISHBONE 16-oz. Bottle 69¢
Cake Mixes BETTY CROCKER White, Yellow, Choc. Devil Food, 18½-oz. 29¢
Frosting Mixes BETTY CROCKER Fluffy or Instant, Reg. Pkg. 37¢
Post Corn Crackos NEW! 7-oz. Pkg. 35¢
Popcorn JOLLY TIME White or Yellow, 2-lb. Cello 35¢
Bravo Floor Wax JOHNSON'S 27-oz. Can 99¢
Instant Coffee MAXWELL HOUSE 10-oz. Jar 1.19
Snow's Clam Chowder 15-oz. Can 2 FOR 65¢
Snow's Minced Clams 7½-oz. Can 2 FOR 69¢
Manhattan Clam Chowder SNOW'S 10½-oz. Can 2 FOR 49¢
Campbell's Soups Chicken Noodle, Chick. Rice, Chicken-Stars, 10½-oz. 4 FOR 59¢

Finest Italian
ROBBA VERMOUTH
5th 99¢

Apple Cider REDWOOD EMPIRE gallon jug 69¢

Tomato Sauce Del Monte buffet can 6 for 49¢

DEL MONTE CATSUP large 20 oz. family size 23¢

DEL MONTE DRINK Pineapple-Grapefruit reg. or pink 46 oz. can 23¢

CHUNK TUNA Del Monte 6½ oz. can 25¢

CREAM CORN Del Monte Golden 303 can 4 for 85¢

GREEN BEANS Del Monte 303 can 4 for 85¢

CLING PEACHES Del Monte Sliced 2½ can 25¢

Del Monte FRUIT COCKTAIL 303 Can 23¢ 2½ Can 39¢

Bertolli OLIVE OIL 24 Oz. Can 89¢ Gallon Can 3.85

Libby's SOLID PACK PUMPKIN 2½ Can 19¢

Del Monte APRICOTS Halves 2½ Can 39¢

Libby's ALASKA KING CRAB 7½ Oz. Can 98¢

Libby's CORNED BEEF HASH 15½ Oz. Can 35¢

Del Monte PRUNE JUICE 40 Oz. Bottle 49¢
Del Monte SLICED BEETS 303 Can 29¢
Del Monte WHOLE SPICED PEACHES 2½ Can 39¢
Del Monte PICKLE RELISH Sweet, Hot Dog Hamburger, 14 Oz. Jar 2 FOR 49¢
Del Monte FRESH WHOLE DILLS 26 Oz. Jar 39¢
S and W OVEN-BAKED BEANS 28 Oz. Can 29¢
S and W MARINATED GARBANZOS 15 Oz. Glass 29¢
S and W SLICED BEETS 303 Can 23¢

Farm Fresh PRODUCE
PRODUCE PRICES EFFECTIVE ALL WEEK!

SPECIAL—Treat for the Kids
PUMPKINS 2 C lb

Extra Fancy—Northwest Red Delicious
APPLES 4 Lb. Bag 49¢

ORANGES Sweet, Full Of Juice 5 Lb. Bag 49¢

CORN Young, Tender Ears 5 for 49¢

Large, Crisp CUCUMBERS 3 for 29¢

Large, Fresh CAULIFLOWER 29¢ Each

QFI STORES 2000 ALEMANY BLVD.
WP-2

LET'S KNIT

With Illustrated Patterns By Ursula duBois

Simply dazzling! Miss Julie Parrish of CBS Television's "Good Morning, World," models an exquisite afternoon and evening box sweater. This elegant cover-up has knitted into it shimmering bangles, otherwise the entire garment is knitted in a simple stockinette stitch of knit 1 row, purl 1 row.

Neckline and front borders feature a seedstitch pattern. The sleeves have a very slight bell effect.

Illustrated instructions are written in sizes 10 through 20. All sizes are included on one pattern.

Dress pattern No. 153 would be an ideal mate for this lovely sweater. Instructions for the dress come in sizes 8 through 22, all on one pattern.

To obtain pattern No. 72 or No. 153, send 75 cents for pattern No. 72 and $1 for pattern No. 153 in coin, currency, check, or money order to: Ursula duBois Lewis, San Mateo Times, Box 3307, Van Nuys, Calif., 91407.

Send 15 cents extra for first class mail and special handling. Please print plainly your name, address, pattern number, and ZIP code number.

Other items you may enjoy: No. 31, V-Back Sweater, 75 cents, sizes 10-20; No. 32, ⅝-Length Coat, $1, sizes 10-20; No. 75, One-needle Sweater, 75 cents, sizes 8-22; No. 96, Knitted and Crocheted Golf Covers, 75 cents; No. 8, Knit Pickin' Knit Book, $1.50, and C50, Catalog, 50 cents.

Doctor in The Kitchen

by W. W. Bauer, M.D.
Consultant
National Dairy Council

In spite of cafeterias, lunch counters and vending machines, there is still a sizable army of working people who carry their lunches. A fair percentage are so-called "white-collar" workers, if that term still means anything. Not a few are executives, who are frequently ribbed by the inquiry as to what's in the briefcase besides their lunch.

Believe it or not, some carry their lunch because they prefer to do so, rather than to buy at restaurants. Good restaurants are not always accessible from the job in the lunchtime allotted.

What to put in the lunch box therefore becomes a daily decision in many a household, not to say a dilemma.

The first point of importance is that the carried lunch should be as tasty as possible, and as nutritionally adequate as if it were eaten at home or in a restaurant. And here we come right back to the four basic food groups. They should be represented in the carried lunch.

When I was a boy, and worked from eight to five in a factory an hour's travel from home each way, I carried my lunch in a paper bag and bought a glass of milk at a concession booth near the factory gate. Lunch consisted of a couple of sandwiches and some fruit. The sandwiches were meat or cheese, or maybe jelly. Peanut butter had not yet reached its present state of popularity. Now, with plastic containers, vacuum bottles and quick-freezing, the carried lunch can look and act like a real meal.

Sandwiches, of course, are always good — with protein fillings of meat, tuna salad, chicken or turkey, peanut butter with or without cream cheese, cheddar slices, cheese spreads, fish fillets or cold baked beans. Sandwiches can be frozen in plastic bags or wrappings; they will be just right to eat at lunchtime.

Salads are possible with sealed plastic containers — they may range from lettuce segments through tossed greens to Waldorf, or celery and kidney bean, or even fruit combinations. The dressing may be packed separately. Fresh fruit in season, or fresh vegetables eaten raw — celery, tomatoes, cucumber, carrot sticks, radishes — permit variety and contribute to good nutrition. The fruits serve well as desserts.

BRAND NAME SHOPPING

as advertised in today's SAN MATEO TIMES AND DAILY NEWS LEADER

DONALD DUCK ORANGE JUICE — Serve Florida's finest

F. H. SNOW CANNING CO. — Save 7c when you buy 2 cans—Clam Chowder and Minced Clams

DEL MONTE CORP.—Pineapple-Grapefruit Drink — vitamin C added

HONEYSUCKLE TURKEY — Colar ad — good old Bar-B-Q turkey like you get in the South

RED HEART DOG FOOD — Mail coupon — Nylons for 3 Red Heart Labels — Save and serve your pets the best

BUMBLE BEE SEAFOOD — The freshest Tuna naturally makes the best tasting casseroles

KRAFT MAYONNAISE — Mail coupon — Get 25c in cash for trying smooth-as-velvet Kraft Mayonnaise

BRIDGFORD BREAD — Fresh frozen, ready to bake, and still only about 19c a loaf

ROD'S FOODS — There is only one IMO — butterfat free dressing for foods

640 PAGES OF Interesting Reading NOW!
FULL COLOR SCENIC PICTURES

24 Chapters

- History
  Indians
  Exploration
  Spanish-Mexican Era
  Russians in Calif.
  American Period
  Development
- Government
  History
  State Symbols
  Constitution
  Judicial System
  City-County Gov't.
  Elections & Politics
- Education
  Public & Priv. Schools
  Grammar to University
  Headstart
  Job Training
  Community Activities
- Population
  Growth
  Distribution
  Composition
- Geology
  Earthquakes & Faults
  Rocks & Minerals
  History — Maps
- Geographic Regions
  Boundaries
  Highest Point in US
  Lowest Point in US
  Temperatures
  Rain & Snowfall
  Santana Wind
- Flora & Fauna
  Wildflowers
  Forest Conservation
  California Wildlife
  Marine Animals
- Water
  Reclamation
  Water Plans
- Agriculture
  Farms & Crops
  Dairy Industry
- Forests & Lumbering
  Resources & Processing
  Tree Farming
- Minerals
  Petroleum Industry
  Petrochemicals — Gas
- Fisheries
  Fishing Industry
  Leading Fisheries
- Oceanography
  Bathymetry
  Sea Laboratories
- Employment
  Labor Unions
  Trends & Regions
- Income & Trade
  Personal Income Sources
  Calif. Retail Trade
- Mfg. & Construction
  Aerospace
  Transportation
  Construction Industry
- Utilities–Communications
  Gas & Electric
  Movie Industry
- Transportation
  Highway System
  Pipelines — Master Plans
- Economy & Finance
  Banks & Stock Exchange
- Recreation & Tourism
  Federal & State Lands
  Cities & Great Outdoors
- Sports
  38 California Sports
- Defense
  All Armed Services
- Cities
- Counties

Table of Dates — Glossary
Fully Indexed!

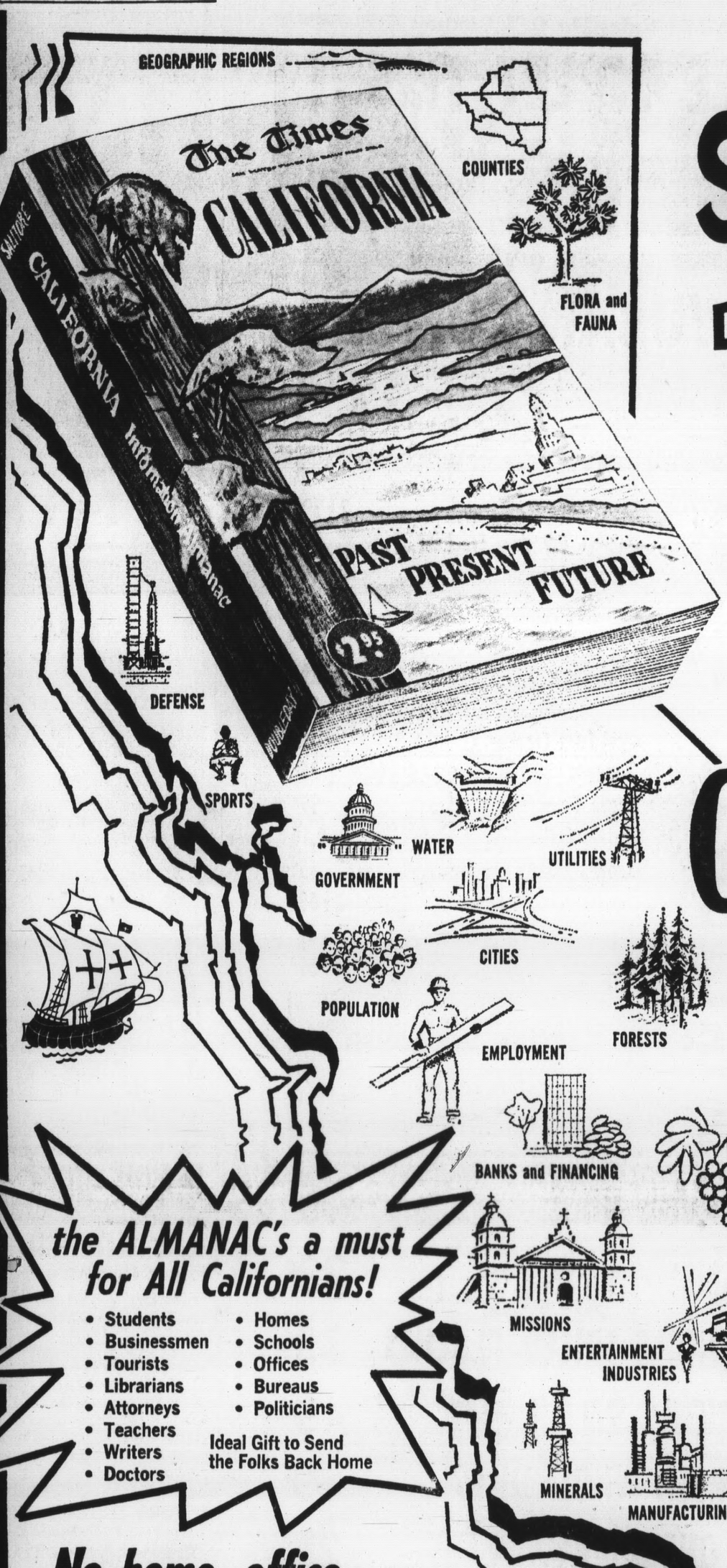

Special Offer!

1968

The Times
SAN MATEO TIMES AND DAILY NEWS LEADER

EDITION

CALIFORNIA INFORMATION ALMANAC

NEW! Inside & Out! Full Color Scenic Pictorial Section

the ALMANAC's a must for All Californians!

- Students
- Businessmen
- Tourists
- Librarians
- Attorneys
- Teachers
- Writers
- Doctors
- Homes
- Schools
- Offices
- Bureaus
- Politicians

Ideal Gift to Send the Folks Back Home

Limited Time Offer
TO OUR READERS

Regularly 2.95
But a 3.35 Value

Yes! Regularly 2.95 and... we ship to you postpaid, saving you the normal 15¢ tax and 25¢ postage, a 3.35 total value! You pay just 2.00 ea.!

2.00
INCLUDES SALES TAX AND POSTAGE!

No home, office, school or library can afford to be without this single-volume, comprehensive coverage of California!

1 Book Replaces Many Volumes

SAVES YOU TIME AND MONEY — AVOID NEEDLESS HOURS OF SEARCHING THROUGH SCORES OF BOOKS FOR QUESTIONS YOU WANT ANSWERED ON ANY CALIFORNIA SUBJECT

✔ **CONTEMPLATING A JOB CHANGE?**
Complete information on employment, manufacturing, construction, agriculture, minerals, fishing, etc. The Almanac lists job opportunities statewide!

✔ **MOVING FOR YOUR HEALTH?**
The Almanac lists climate, altitude, rainfall, temperatures, plants, etc. . . . all this and more!

✔ **RETIRING?**
Tells where are the best areas to locate, where to get the most for your money, near your favorite pastime, the climate you prefer. The Almanac gives all this and more!

✔ **TAKING A VACATION?**
Tells what to see — where to go — whether you are a rockhound, nature lover, fisherman, camper or golfer. Tells where to go to the mountains, beaches, visit historic gold towns, Indian reservations, or visit California's 21 famous missions. It's all in the Almanac and more!

✔ **REAL ESTATE INVESTMENTS?**
Economics, manufacturing, employment, population trends, area square miles, water, assessed valuation for each county. All the information and trends you need for a good investment.

✔ **RESEARCH FOR BUSINESS & INDUSTRY?**
The Almanac is ideal for market research and development. Gives new industrial tracts, counties, cities that are looking for new industry.

✔ **OR ARE YOU JUST PLAIN INTERESTED IN THE #1 STATE?**
Read all about its history, growth and development. How and why California is the most populated state, its present status and what the future holds. It's all in the Almanac's 624 pages plus a 16 page full color California scenic section. 24 Chapters, all documented and factual, yet presented in an easy-to-read manner, complete with over 250 pictures, maps, charts, and graphs, fully indexed for ready reference.

Approved by the State Board of Education–Used in Our California Schools As A Supplementary Text

The Almanac is a must for ALL of our STUDENTS and TEACHERS because it virtually covers every phase of California studies, history, government, geography, economics . . . excellent for comparative studies, too.

Clip and mail today!

TO: THE TIMES
CALIFORNIA INFORMATION ALMANAC
P.O. BOX 5,400
SAN MATEO, CALIF.

Please send me _____ copies at the special price of $2.00 a copy of the CALIFORNIA Information ALMANAC. Enclosed is check/money order for $_____ which covers postage and taxes.

NAME _____
Please Type or Print Plainly

ADDRESS _____

CITY _____

STATE _____ ZIP CODE _____
(Please allow two weeks for delivery.)

HURRY! LIMITED TIME OFFER... MAIL TODAY and SAVE!

PLAY sure THING-O
IT'S A SURE THING!

BLUE CHIP STAMPS

EVERYONE CAN WIN! BE IT BLUE CHIP STAMPS OR CASH UP TO $1000, IT'S A SURE THING AT MAYFAIR! NO PURCHASE NECESSARY TO WIN!

AT mayfair SUPERMARKETS

WILSON'S CORN KING
sliced bacon
lb. **59¢**
(LAMB—Liver, Hearts, Tongues 3 lbs. $1)

WHOLE BODY, TO FRICASSEE
fresh chicken
lb. **25¢**
(STEWING CHICKEN, Cut up, lb. 29¢)

SMOKED PICNIC, WHOLE, HOCKLESS
smoked picnics
lb. **39¢**
(PRE-CARVED & TIED ... lb. 43¢)

FRESH PICNIC SHOULDER
pork roast
lb. **39¢**
(BOSTON BUTT ROAST, Boneless, lb. 59¢)

ROUND STEAK USDA CHOICE 89¢
(Ground Chuck, lb. 69¢), Full cut .... lb.

BEEF RIBS USDA CHOICE 45¢
Prep. with Adolph's Inst. Marinade, lb.

BONELESS ROAST USDA CHOICE 98¢
X-Rib, Btm. Rnd. or Bnls. Rump .... lb.

CHUCK STEAK USDA CHOICE 59¢
(Sirloin Steak, lb. 1.09) ..... lb.

LINK SAUSAGE HOFFMAN'S, 8 oz. package ..... 3 FOR $1

PORK STEAK Fresh, rich flavor ..... lb. 69¢

SWORDFISH Broadbill, Center cut Steak ..... lb. 59¢

SPARE RIBS Fresh, small sides ..... lb. 55¢

Visit any of these convenient Blue Chip redemption centers today!

SACRAMENTO	3541 Arden Way	SPARKS	1875 Odie Blvd.	RICHMOND	398 Carlson Blvd.	VALLEJO	58 Springstown center
OAKLAND	2370 Telegraph Ave.	MTN. VIEW	855 E. El Camino Real	WALNUT CREEK	1929 Mt. Diablo Blvd.	SAN FRANCISCO	615 Bayshore
OAKLAND	8450 Enterprise Way	HAYWARD	29490 Mission Blvd.	SACRAMENTO	7020 E. Parkway	PLEASANT HILL	525 Contra Costa
SAN RAFAEL	28 Bellam Blvd.	SALINAS	21 San Miguel Drive	SAN JOSE	350 S. Saratoga	SAN JOSE	916 Story Road

wesson oil 24 oz. bottle 39¢

apple cider MAYFRESH, gallon jug 79¢

mayfresh soda pop REG. & LOW CALORIE 12 oz. can 14 FOR $1

hills bros. coffee 2 POUND CAN 1.17
(ONE POUND CAN ... 68c)

COTTAGE CHEESE MAYFRESH, pint carton ..... 29¢
ARDEN'S ICE CREAM Flavor Fresh, half gallon, round carton ..... 79¢
SNACK CRACKERS NATIONAL BISCUIT, All varieties, reg. pkg. ..... 39¢
ORE-IDA POTATOES INSTANT MASHED, 13 oz. package ..... 39¢

Mayfair Frozen Food Specials!

MAYFRESH FRENCH FRIES Regular or Ripple, one pound package ..... 5 FOR $1
WELCH'S GRAPE JUICE 6 oz. can ..... 5 FOR $1
HAWAIIAN PUNCH, All varieties, 6 oz. can, 5 for $1
NOODLES ROMANOFF, STOUFFERS, 11½ oz. 43c

IVORY FLAKES OR SNOW, Giant package ..... 79¢
DISHWASHER DETERGENT CASCADE, 20 oz. package ..... 43¢
BOLD DETERGENT All purpose, giant package ..... 69¢
GOLDEN GRAIN SPAGHETTI One pound package ..... 29¢

KRAFT'S VELVEETA 2 POUND CHEESE LOAF ..... 89¢
DEL MONTE TOMATO SAUCE 8 oz. can 12 FOR $1
LARGE BISQUICK Large, 40 oz. package ..... 39¢
MAYFRESH POTATO CHIPS 14 oz., reg. 79c bag ..... 49¢

Mayfair Produce

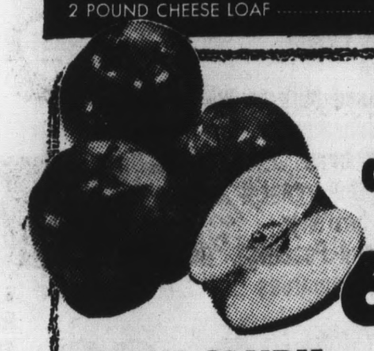

red apples Washington Delicious 6 lbs. for $1

hallowe'en pumpkins Assorted sizes lb. 2¢

BULK CANDY Individually wrapped, many varieties ..... lb. 49¢
GRAPEFRUIT Large ruby red or white ..... 6 FOR $1
POTATOES All purpose Russets ..... 20 lb. bag 89¢
MUSCAT GRAPES Sweet Italias ..... 5 lbs. for $1
CELERY Large tender stalks ..... Ea. 19¢
BANANAS Golden ripe, extra fancy ..... 6 lbs. for $1

Mayfair Liquor

HALF GALLON SPECIALS!

SEAGRAM'S 7 CROWN, Regular 12.49 ..... HALF GAL. 11.39
EARLY TIMES Regular 12.99 ..... HALF GAL. 11.49
TEN HIGH HIRAM WALKER'S ..... HALF GAL. 9.85
IMPORTED SCOTCH ROYAL OCCASION, 86 proof, Reg. 11.39 ..... HALF GAL. 9.95
BLENDED WHISKEY ROYAL OCCASION, Reg. 8.29 HALF GAL. 7.95
VODKA ROYAL OCCASION, Reg. 8.39 ..... HALF GAL. 7.49
CHAMPAGNE, Chateau La Reine, Calif., 5th 1.69
BEER, VELVET GLOW, 12 oz. cans ..... 6 pack 79c
(CASE of 24 ... 2.99)

Mayfair Delicatessen

FRANKS CORN KING, all meat ..... pkg. 59¢
ARDEN DIPS All varieties ..... Ea. 39¢
LIVER SAUSAGE Fresh, by the piece ..... lb. 49¢
SLICED CHEESE Picnic pack, Swiss or Jack ..... Ea. 59¢
ARMOUR SMOKIES, 12 oz. package 65c
EDAM CHEESE, BLACK & WHITE, 8 oz. 59c

PRICES EFFECTIVE WED. OCT. 25-TUES., OCT. 31

mayfair SUPERMARKETS

Mayfair Prepared Foods

AT 2350 JUNIPERO SERRA MAYFAIR

BARBECUED CHICKEN Min. wt. 1 lb. 4 oz. ..... Ea. 1.29
BARBECUED SPARERIBS — Small boned, lean and meaty ..... lb. 1.39
BAKED ITALIAN LASAGNE Made with a meat sauce and lots of cheese ..... lb. 69¢
GARLIC BREAD Made with butter, ½ loaf ..... Ea. 35¢
IN A HURRY! WE CAN SAVE YOU COOKING TIME AND MONEY AT OUR MAYFAIR PREPARED FOODS KITCHEN! TRY SOME OF OUR SPECIALS: THEY'RE DELICIOUS!

— LUNCHEON SPECIALS —

ROAST BEEF OR HAM SANDWICH and ½ pint SALAD of your choice (Potato, Macaroni, Coleslaw, Carrot and Raisin, or Jell-o) TO TAKE OUT ..... Ea. 89¢
FRIED CHICKEN Country style, tender, juicy ..... lb. 99¢

OPEN 24 HOURS A DAY EVERY DAY
2350 JUNIPERO SERRA, DALY CITY
2665 GENEVA AVENUE, DALY CITY
OPEN DAILY 'TIL MIDNIGHT
6967 MISSION STREET. DALY CITY

Bakery Specials

AT 2350 JUNIPERO SERRA MAYFAIR

Cookies Assorted, Regular 4 dozen,, 1.40 4 dozen 99¢
BRAN MUFFINS 6 at 39¢
EGG TWIST 49¢

POLITICAL PARADE

Mrs. Angie Garcia and Mrs. Charlotte Payne, Menlo Park community leaders, have accepted the co-chairmanship of the countywide Republican Women for Monaco organization.

A native Californian and lifelong Republican, Mrs. Garcia is a member of the Community Association for the Retarded and a former Association board member; also active for many years in Boy Scout work.

Mrs. Payne, a resident of Menlo Park since 1946, is the past secretary of the Palo Alto Credit Women's Association and has been active in the American Association of University Women.

Former San Carlos City Councilman and Planning Commissioner Alan Dougherty has accepted the chairmanship of the Monaco for Congress campaign in that city.

Paul N. McCloskey Jr. has announced the names of 11 women who have accepted appointments as co-chairman in their respective communities of Women for McCloskey.

The appointments include:

REDWOOD CITY: Mrs. Benjamin Sugar, 900 Edgewood Drive, and Mrs. Bengt Johanson (568 Santa Clara Street).

SAN CARLOS: Mrs. Ted Stokes (80 Coronado Avenue) and Mrs. James Walker (1034 Cherry Street).

MENLO PARK: Mrs. John Huneke (1206 San Mateo Drive), Mrs. Barry Livingston (61 Politzer Drive), and Mrs. William Farrar (3 Roberts Drive).

WOODSIDE: Mrs. John Niven (Mountain Wood Lane) and Mrs. Harlan Veal (2091 Portola Road).

PORTOLA VALLEY: Mrs. Albert Schreck (225 Golden Hills Drive) and Mrs. C. H. Johnson Jr. (317 Westridge Drive).

ATHERTON: Mrs. Sidney Liebes Jr. (98 Monte Vista Avenue) and Mrs. Thomas Glikbarg (95 Clay Drive).

Designation of Saturday, October 28, as "South San Francisco For McCloskey Day," was proposed at his campaign headquarters.

McCloskey will spend Saturday visiting the precincts in South San Francisco and speaking to the people of the North County area.

McCloskey will campaign throughout South San Francisco in his "mobile headquarters," a Clark Cortez bus he's used throughout the weeks of campaigning in all segments of San Mateo County.

"I believe the time is now," McCloskey has declared, "for us to concentrate on 'Excellence in Congress.' To this end, I have continuously stated my views on the major issues which concern the people of this county.

McCloskey said "The people of the North County — and particularly the voters of South San Francisco — are tremendously important to this election.

"I feel it is a candidate's duty to appear before the voters; to answer their questions. I have spent much of my life as a resident of San Mateo County, and I feel I am familiar with the particular problems which concern the people of South San Francisco.

"I want, on October 28, to put myself on the firing line before the people of South San Francisco.

Formation of a county women's auxiliary to the War Veterans for Whitmore committee was announced this week following the Veterans "Salute to Earl Whitmore" dinner in San Carlos.

Wives of veterans attending the testimonial dinner at the Gold Platter restaurant banded together to establish working Whitmore for Congress teams in every city of the county.

Mrs. Harry C. Stanley of San Carlos, women's auxiliary chairman, announced the group will be dedicated to electing the sheriff on the basis of "a belief in his ability to deal on a national level with the problem of protecting the home and family from crime, civil disorder and moral decay."

Mrs. Stanley was co-chairman of the testimonial with Lloyd J. Tobey, also of San Carlos. Nearly 100 veterans and their wives from all parts of the county gathered to hear Whitmore discuss his basic campaign policies on crime prevention, taxation and foreign wars.

Andy DeiRossi, owner of the restaurant, was in charge of arrangements for the dinner.

The League of Women Voters invites the public to a Candidates' Night Thursday, October 26 at 8 p.m. at Hillsdale High School. Sponsored by the Central San Mateo County League, this meeting is being held to provide all voters the opportunity to see, hear, and question the candidates for the eleventh congressional district.

Mrs. Norton Benner, a past president of the League of Women Voters, will moderate. Mrs. Duane Atkinson will be the time keeper. After short initial statements by each candidate questions will be taken from the audience.

Candidates written statements answering questions posed by the League will be available at the meeting.

Youngsters Urged to Avoid Violating Law if Disagreeing With Government

Volating the law by demonstrators makes it "harder for us to reason with those backing President Johnson's foreign policy in Vietnam, Paul McCloskey told a group of 600 Junior Statesmen of America in San Carlos recently.

The Republican candidate for Congress from the 11th (San Mateo County) District, said to his youthful audience:

"I ask you to remember that law and order are companion rights to those of free speech and assembly. We may disagree with the foreign policy of our government as it is applied to Vietnam (McCloskey does; he has called for a gradual disengagement of the U.S. military commitment there), but our remedy is through electing new representatives in that government, not seeking to interfere with its operations."

With obvious reference to last week's demonstrations at the Oakland Induction Center, McCloskey said:

"You may meet and protest all you like, but I ask you to refrain from violating the law.

"You merely make it harder for us to reason with those who back President Johnson's foreign policy in Vietnam."

McCloskey had taken time off from all-day campaigning in Pacifica to make the trip to San Carbs High School to address the young statesmen.

He flew by helicopter from Pacifica to San Carlos Airport to dramatize the need for completion of Highway 186, the east-west route to Pacifica. McCloskey said that in the Congress he will also press for incentive funds to complete east-west routes in San Mateo County as well as the north-south links which are part of the Federal Interstate Defense Highway System.

McCloskey will campaign at Ampex Corporation's Redwood City plant at 401 Broadway on Wednesday, October 25.

McCloskey will be at the Ampex plant from 11:30 a.m. to 1:30 p.m. to meet workers on two shifts.

The vigorous young attorney worked his way through law school, holding a variety of jobs — including that of a garbage collector.

"I'm not ashamed of having had to work my way through school," he said. "In fact, I'm rather proud of it. It was an integral part of my education. I feel that I can understand better the problems of the working man, having had this experience. In a way, one could say I was fortunate not to have been born with a silver spoon."

'Whip-Ups'

"Blender whip-ups" make nutritious snacktime or party time treats for teens. For each whip-up, put ¼ cup sweetened fruit (peaches, strawberries, canned crushed pineapple or whatever) in blender. Add 1 cup milk and a generous scoop of vanilla ice cream. Whirl until frothy and serve immediately.

COME SAVE ON THESE

SAFEWAY

GUARANTEE
If ever a purchase of Safeway Meat fails to please you for any reason whatsoever, just tell us. We will refund your money promptly, courteously. There's no need to return the meat.

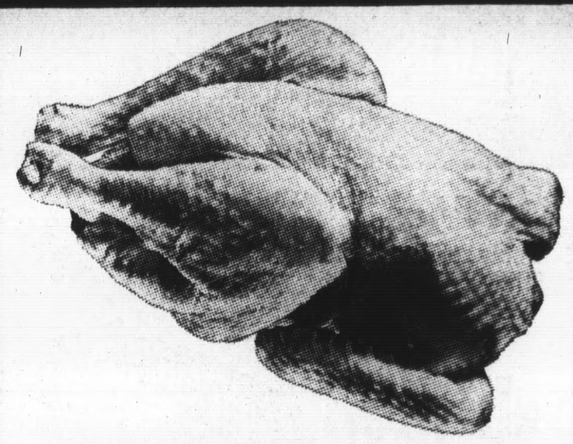

Manor House U.S.D.A. Grade A
WHOLE FRYERS
Best For Quality Flavor & Value! Lb. 29¢
Cut Up or Split Fryers Pound 35¢

Dubuque "Royal Buffet"
SLICED BACON
A Safeway "Super" Special! Lb. 58¢
Dubuque "Mississippi" Pound 58¢

More Safeway Meat Values

Beef Roasts	Boneless, U.S.D.A. Choice Grade, Crossrib, Rump or Bottom Round—Lb.	99¢
Top Sirloin Steaks	Boneless, U.S.D.A. Choice Beef —Lb.	$1.69
Boneless Corned Beef	Safeway, Brisket Cuts—Lb.	69¢
Smoked Pork Chops	From the Heart of the Loin —Lb.	98¢
Luncheon Meats	Safeway, Sliced, Assorted—8-oz. Pkg. (12-oz. Package 58c)	39¢
Safeway Sliced Bacon	1-lb. Package (Thick Sliced, 2-lb. Pkg. $1.23)	62¢
Dungeness Crab Sections	Ready Cooked —Lb.	69¢
Link Pork Sausage	Jones—1-lb. Package	99¢
Jones Sausage Patties	8-oz. Package	2 for 89¢
Beef Shortribs	Regular . . . Excellent Braised—Lb.	49¢

Dubuque "Royal Buffet"
Canned Hams
(8-POUND TIN $6.49)
5 Pound Tin $4.39

Manor House Young
Hen Turkeys
U.S.D.A. Grade A Lb. 39¢

Edwards Coffee $1.09
Regular or Drip Grind
1-lb. 59¢ 3-lb. $1.59 2 Lb. Can 1
Maxwell House Coffee 1-lb. Can 67¢ 2-lb. Can $1.34 Instant 10-oz. Glass $1.38

HERE'S YOUR CHANCE TO SAVE EXTRA BIG

Mayonnaise 49¢
(Piedmont or Nu Made Qt. 39¢) Best Foods—Quart

Large AA Eggs Doz. 29¢
Cream O' The Crop Mediums Dozen 25¢ Extra-Large Dozen 33¢

Catsup Hunt's 14-oz. Bottle 2 for 35¢

Sliced Pineapple	Del Monte 14½-oz. Can	4 for 89¢	Bartlett Pears	Town House, Halves 16-oz. Can	3 for 89¢
Grape Preserves	or Jelly, Empress 10-oz. Glass	2 for 49¢	Popcorn	Jolly Time, White or Yellow—10-oz. Can (20-oz. Can 39¢)	21¢
Chili Con Carne	Nalley IXL, Plain or With Beans 15-oz. Can	3 for $1	Condensed Milk	Eagle Brand, Sweet—15-oz. Can	38¢
Cut Green Beans	Highway—16-oz. Can	2 for 35¢	Carnation Slender	4 Envelopes	88¢
Minced Clams	Snow's—7½-oz. Can	3 for $1	Tomato Juice	Snap-E-Tom Drink—10-oz. Can (6-oz. Can 14¢)	17¢
Clam Chowder	Snow's Manhattan—10½-oz. Can (Regular . . . 15-oz. Can—3 for $1)	22¢	Parade Detergent	49¼-oz. Package	46¢
Corn Muffin Mix	Jiffy—8½-oz. Package	10¢	Fabric Softener	White Magic—33-oz.	69¢
S.F. Rice	Port of Call—7-oz. Package	29¢	Freestone Peaches	Gardenside, Pieces 29-oz. Can	3 for 87¢
Cheese Spread	Gold Nugget—2-lb. Loaf	79¢	Stewed Tomatoes	Town House 16-oz. Can	4 for 89¢

Fruit Drinks 4 for $1
Del Monte . . . Grape, Orange, Apple, Merry Cherry, or Tropical Fruit Punch 46-oz. Can

Applesauce Highway 16-oz. Can 2 for 29¢

Toilet Tissue 19¢
Aurora, Scented—2-Roll Pack

Advertised Prices Effective Wednesday through Saturday, Oct. 25, 26, 27, 28,
We reserve the right to refuse sales to commercial establishments.

SAFEWAY

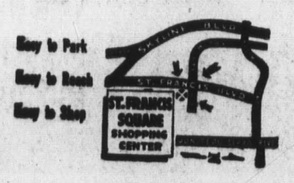

1420 Southgate, St. Francis Heights, DALY CITY
260 Washington St., COLMA

© COPYRIGHT 1967, SAFEWAY STORES, INCORPORATED

Mayor Will Back Monaco

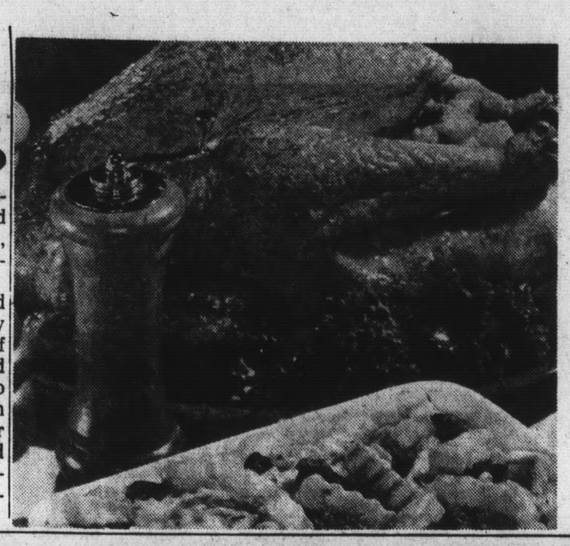

Marsh Mayer, state deputy attorney general, has endorsed the candidacy of Dan Monaco, Democratic candidate for Congress.

Mayer, a graduate of Stanford Law School, served as a deputy attorney general in charge of prosecuting business frauds and investment crimes. He also headed the state's investigation into the activites of the "10 per cent" trust deed swindlers and also the recent scandal involving corrupt assessors and inequitable assessment practices.

Potato-Stuffed Chicken--A Sunday Special

There's no better Sunday dinner treat than a savory, golden-brown chicken stuffed with a tasty dressing. Husbands and children seem to relish every bite, whether it's the tender white meat or a juicy drumstick, so you know you can count on this regal dish to win your family's praise.

No truly adventurous cook, however, allows her menu items to become routine. She's always on the lookout for new recipes and for variations to old favorits. Perhaps this weekend you'd like to give a different flair to the chicken dinner you're planning.

We suggest you try Potato Stuffed Chicken, featuring a luscious dressing your family will love! The ingredient that makes this recipe so special is one package of frozen French fried potatoes. These potatoes are so easy and convenient to use and have flavor appeal that rates tops with both adults and children.

For this dish, stuff the fries right inside the chicken along with the taste-tempting goodness of cooked sausage, celery and onion. The array of natural juices combines for an eating experience your family will demand not only on Sunday but as a Sunday-special any day of the week.

Perfect accompaniments for the chicken are a shimmering molded vegetable salad, crisp relish tray, and steaming green beans.

We think this menu is elegant enough for entertaining guests, too. In fact, you'll probably have many requests from your friends for the recipe secret. Just remember to tell them to stock up on the frozen French fried potatoes. Once they've tried this recipe, they'll want to serve fries often. And these potatoes are so versatile that they can, with delicious results!

POTATO STUFFED CHICKEN

½ pound pork sausage meat
2-3 cup chopped celery
½ cup chopped onion
2 tablespoons chopped parsley
1 teaspoon salt
⅛ teaspoon poultry seasoning
Dash pepper
1 package (1 pound) frozen French fried potatoes
1 4½-pound roasting chicken

Cook sausage over medium heat; drain sausage on paper towels. Cook celery and onion in fat until tender; drain. Combine sausage, celery and onion with remaining ingredients except chicken; toss to mix well. Fill wishbone area (neck) with stuffing and fasten neck skin with skewer. Fill body cavity lightly and truss. If there is extra dressing put in a buttered casserole and bake with the chicken. Brush chicken with butter. Bake at 350 degrees for 2½ to 3 hours. Makes 5 servings.

FINE SAFEWAY MEATS

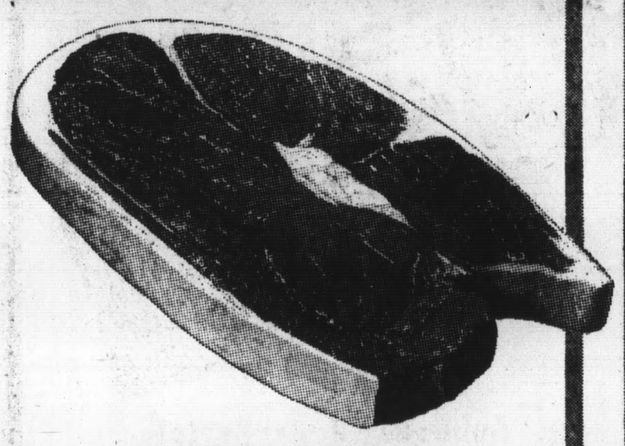

Boneless, Full Cut
ROUND STEAKS
Lean and Well-Trimmed! Lb. 99¢
Boneless Chuck Roasts Pound 79¢

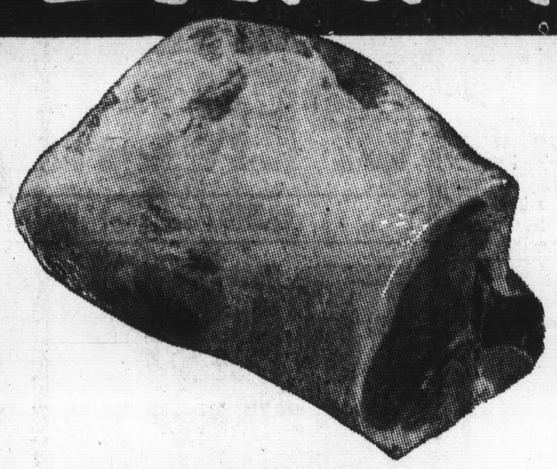

One-Third Loin End
PORK ROASTS
From Small, Select Loins Lb. 59¢
Country Style Pork Spareribs Lb. 66¢

Strictly Center Cut Loin
PORK CHOPS
Cut Thick or Thin Lb. 89¢
Center Cut Pork Loin Roasts Lb. 89¢

Safeway's Goblin Goodies

Apple Cider
A Real Favorite With SPOOKS and GOBLINS
Town House Gallon 79¢

5¢ Candy Bars 10 Varieties 10 for 38¢
Roxbury Pops 50-Count—10-oz. Package 45¢
Roxbury Pumpkins Solid Chocolate—9½-oz. 59¢
Candy Sticks Roxbury, 100-Count—16-oz. Package 79¢
Candy Rolls Roxbury, Over 100—22-oz. Package 79¢
Candy Money Rolls Roxbury—13-oz. Package 75¢
Sun-Maid Raisins 14½-oz. Package 29¢
3 Minute Color Corn 2-lb. Package 49¢
Martinelli Apple Cider ½-Gallon 69¢
Busy Baker Snaps Assorted—2-lb. Pkg.—5c off 44¢

Skylark Bread
Crushed Wheat, Potato, Western Farm—22½-oz.
Reg. Price 35c... Special 3 for $1
Sour Dough Rye Bread Buttermilk, Skylark, 15-oz. Loaf Regular 33c... Save 5c 28¢

Health & Beauty SALE!

Bayer Aspirin	100 Tablets	Reg. 98¢	YOUR CHOICE
Crest Toothpaste	Regular or Mint 6.75-oz. Tube	Reg. 95¢	
Head & Shoulders	Lotion—3.3-oz.	Reg. 89¢	
Head & Shoulders	2.4-oz. Jar	Reg. $1.00	
Head & Shoulders	2.7-oz. Tube	Reg. $1.10	
Scope Mouthwash	12-oz. Glass	Reg. $1.15	67¢

Frozen Food Selections

Orange Juice Scotch Treat, "Real Thing," 6-oz. Can (Bel-air, Florida—6-oz. Can 6 for $1) 7 for $1
Bel-air Green Peas 10-oz. Pkg. 2 for 29¢
Meat Pies Manor House, Chicken, Turkey, Beef, or Tuna 8-oz. Size 5 for $1
Welch's Grape Juice 6-oz. Can 6 for $1

Bel-air $ Buys
GREEN BEANS, Cut or French...9-oz.
WHOLE KERNEL CORN.....10-oz.
SUCCOTASH.....10-oz.
MIXED VEGETABLES.....10-oz.
WHOLE OKRA.....10-oz.
TATER TREATS.....16-oz.
Your Choice 4 for $1

ICE MILK Lucerne, Assorted Flavors HALF GALLON 59¢
Sharp Cheese Safeway, Wisconsin Random Weights—Lb. 89¢
Whipping Cream Lucerne Pint Carton 79¢
Half & Half Lucerne—Pint Carton 29¢
Cottage Cheese Lucerne—Pint Carton 29¢
MARGARINE Swift's Allsweet 1-lb. Carton 4 for $1

Idaho Russet Potatoes
U.S. No. 1 Quality 10 Lb. Bag 49¢
Pumpkins For Jack O' Lanterns or Pies—Lb. 3¢
Bananas Premium Quality Tropipac Brand—Lb. 10¢
Apples Extra Fancy N.W. Red Delicious..Pound 18¢ or 5 Lbs. 89¢

Crisp Cucumbers Fresh and Firm 3 for 39¢
Large Cauliflower Snowy White Heads—Each 29¢
Zahidi Dates Waldorf Pack, Unpitted—1½-lb. Package 59¢
Head Lettuce Western Iceberg Variety—Each 17¢
Artichoke Hearts Pacific Miss—6-oz. Glass Each 35c, or 3 for $1
Bar-None Salads 5 Varieties—13-oz. Glass Each 35c, or 3 for $1
*RHODODENDRONS Exceptionally Large Plants Picture Labeled—in Size $1.39
*Available in Most Safeway Stores

Golden Delicious Apples
Fancy Calif. Fruit 4 Lb. Bag 49¢

DO IT YOURSELF
Candy Apple Kits Sticks & Candy Mix—Each 29¢

1420 Southgate, St. Francis Heights DALY CITY
260 Washington St. COLMA

Veal Cutlets, Boiled Ham Roll Easily

Looking for two meats which can be served easily?

Veal round steak or cutlets, as they're called sometimes, can be rolled with "boiled" ham slices to make a novel combination for a luncheon you might be planning now that fall has arrived.

Beef round steak can easily be cut into five or six servings, but veal, being smaller by one-third to one-half, cuts more readily into three pieces. The natural dividing lines between the muscles can be used as a cutting guide.

Veal and Ham Rolls

2 pounds veal cutlets cut ¼ inch thick
6 slices "boiled" ham
3 tablespoons lard or drippings
1 teaspoon salt
⅛ teaspoon pepper
1 can (10½ ounces) condensed mushroom soup
½ cup milk
¼ teaspoon marjoram

Cut meat into 6 pieces. Place a slice of ham on each piece of veal and roll like a jelly roll. Fasten with a wooden pick or tie with string. Brown rolls in lard or drippings. Pour off drippings. Season. Mix the soup, milk and marjoram together. Pour over rolls. Cover tightly and cook slowly 45 minutes or until tender. Thicken sauce, if necessary, and serve with veal rolls. 6 servings.

An Italian Casserole You'll Like

A four-serving version of one of our popular recipes:
Italian Caserole Green Beans
Salad Bowl Crusty Bread
Caramel Custard Beverage

ITALIAN CASSEROLE

¾ cup enriched yellow cornmeal
¾ teaspoon salt
¾ cup cold water
2 cups boiling water
½ cup grated cheddar cheese
Meat Sauce (See Note)

Mix cornmeal, salt and cold water; slowly stir in boiling water; cook and stir constantly until thickened; cover and over low heat cook 5 minutes more, stirring a few times, until very thick. Off heat, stir in ¼ cup of the cheese. Turn into an 8-inch square baking pan; cool. Refrigerate, covered tightly until fir. Cut into squares and place in a 10x6x1¾-inch glass baking dish (1½ quarts) Add meat sauce. Bake in 350-degree oven about 25 minutes. Top with remaining ¼ cup cheese; bake 5 minutes longer. Makes 4 servings.

Note: For Meat Sauce, skillet-cook ¾ pound ground beef; add one 8-ounce can tomato sauce, ¼ cup chopped onion, ¾ teaspon each salt, sugar, celery salt and regano; simmer for 10 minutes.

Diet Usually Is Deficient

Research studies indicate the diets of six out of ten girls aged 13-15 are nutritionally deficient in one or more of these nutrients — iron calcium, and vitamins A and C. Because of this, they need the benefits of balanced meals more than any other age group. Nutritionists for the Dairy Council of California emphasize the importance of the Four Food Groups in everyone's diet: milk and dairy foods; meat, fish, poultry and eggs; fruits and vegetables; and breads and cereals.

CIVIL AIR PATROL Cadet Rex Starr stands at attention as Lt. Col. Charles Starr, commander of the Pacifica Cadet Squadron No. 102 proundly pins the silver pips of a Cadet Second Lieutenant on his son's shoulders. The commissioning ceremony last Tuesday night climaxed four years of classes, summer encampments, training exercises and tests for Cadet Starr, who is the first cadet officer commissioned in Pacifica unit. (Post Photo)

Seed Man Is Speaker

David G. Cuthbertson, retired seed expert, will be the guest speaker for the College of San Mateo Horticultural Seminar at their Friday, October 27 meeting in the San Mateo County Department of Agriculture building, 788 Heller Street, Redwood City. The meeting begins at 8 p.m.

Cuthbertson, a former Burlingame resident, graduated from Stanford with a degree in business administration then entered the seed business by joining the Ferry Morse Staff in Mountain View. He remained with this firm, serving in various capacities and in various areas for 22 years. He then became president of the Burpee Seed Company. He recently retired from that firm, returned to the Peninsula area and purchased the Crystal Hardware store in the Crystal Springs Shopping Center and accepted an evening teaching professorship in business administration, his first love.

President of the Seminar, Sweetie T. Chan, urges all students of horticulture and graduate students of the C.S.M. horticultural classes to attend this meeting and hear this area's most learned seed specialist.

Pauson's FOR HER

THE FAST CONVENIENT WAY TO SHOP! CHARGE IT . . . TAKE TO 12 MONTHS

COAT SPECTACULAR!

Great Fashion coats . . . latest new-season styling . . . all-wool

Shetlands . . . Fleeces . . . Ottomans!

Misses sizes 4-16, Reg. $70, NOW 49.90

SHOP THIS COAT COLLECTION AND SAVE! LOOSE-SWINGING AND SHAPED SILHOUETTES, SINGLE AND DOUBLE-BREASTED STYLES, LUSCIOUS FABRICS, LIVELY COLORS: GOLD, GREEN, GRAY, TURQUOISE, RED AND WHITE!

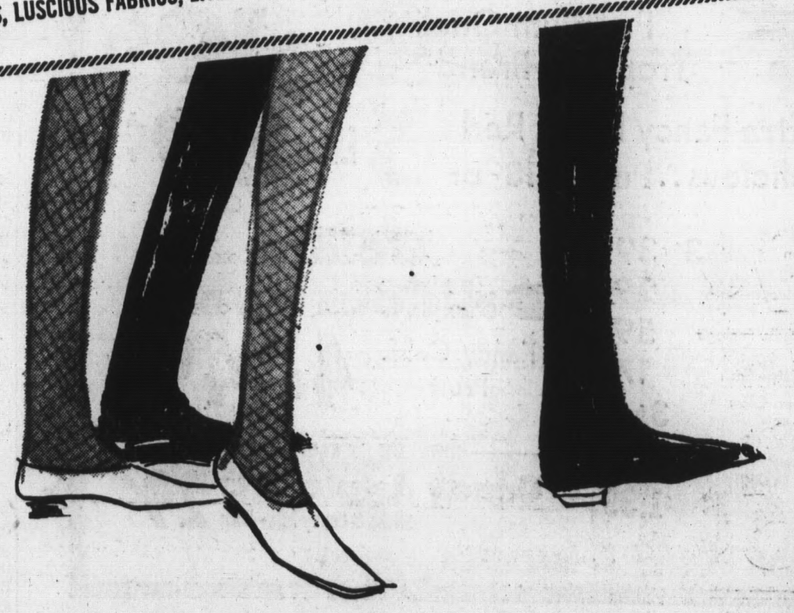

SAN MATEO, HILLSDALE • MOUNTAIN VIEW, MAYFIELD MALL • SAN JOSE, VALLEY FAIR • SAN LEANDRO, BAYFAIR

7-DAY SPECIALS

WE WELCOME FOOD STAMP SHOPPERS

MEAT DEPT. OPEN 7 DAYS 7 NIGHTS

starlite super

6212 MISSION STREET DALY CITY

CUSTOMER SERVICE USDA CHOICE MEATS

SUN. 10 A.M. 7 P.M.

WE HONOR master charge

CHARGE GROCERIES

OPEN DAILY 'TIL MIDNIGHT

USDA ■ CHOICE ■ MEATS

FRESH FRYERS USDA LOCAL FRESH 26 C lb

CHUCK STEAKS USDA CHOICE TENDER 49 C lb

SPARERIBS LEAN EASTERN PORKERS 49 C lb

BACON SLICED SMOKED SLAB 49 C lb

PICNICS SMOKED CURED HAMS 37 C lb

FARM ■ FRESH ■ PRODUCE

PUMPKIN FANCY ASST. SIZES 2 C lb

CORN FRESH PICKED LOCAL 7 C ea

APPLES SWEET RED AND GOLD DEL. 10 C lb

BANANAS FANCY MELLOW YELLOW 10 C lb

GROCERY ■ DEPARTMENT ■ SAVINGS

TISSUE M D 4 PACK 2nd–35¢ 27 C

2 LB. COFFEE BUTTER-NUT 2nd Can–1.29 99¢

X.LG. AA EGGS 32 C dz

GROCERY		GROCERY		MEAT		PRODUCE	
Challenge Milk 12 Qt.	99¢	STOKELY'S 88¢ SALE		Sirloin Steak	1.09 lb.	Carrots Topless	10¢ lb.
Blue Bonnet Marg.	3/89¢	Pine-Grapefruit 46 oz.	3/88¢	Rib Steak	1.09 lb.	Lettuce Redleaf	10¢ ea.
Grahams 1-lb.	3/$1	Tomato Sauce	10/88¢	B B Q Steak	1.09 lb.	Broccoli	29¢ bnch.
Wonder Bread	4/$1	2½ Peaches	3/88¢	Sirloin Tip Steak	1.09 lb.	Yellow Onions	4 lbs. 29¢
Cottage Cheese	29¢	303 Sliced Beans	4/88¢	Chicken Fried Steak	1.09 lb.	Platanos	5 lbs. $1
Ice Cream ½ Gal.	69¢	Sliced Pineapple	4/88¢	Boneless Round Steak	98¢ lb.	Yucca	39¢ lb.
Banquet T.V. Dinners	39¢	Vienna Sausage	4/88¢	Fryer Parts	55¢ lb.	Jicama	29¢ lb.
Frozen Apple Juice	6/99¢			Pork Roasts	45¢ lb.	Chiles Asst.	39¢ lb.
Bulk Candy	2 lbs. 89¢						

BOB'S LIQUORS

BEER FISHER GLASS CANS Case 3.30

SCOTCH IMPORTED LORD DOUGLAS FIFTH 4.39

RUM BRUGAL GOLD LABEL LITE OR DARK FIFTH $3.89

VODKA WOLFSCHMIDT QT. $4.99 FIFTH $3.99

ALEC SHOPPING CENTERS

Specials Effective: WED., Oct. 25th, through TUES., Oct. 31st!

255 D Street, Daly City/Colma
625 El Camino Real, Menlo Park
40900 Grimmer Blvd., Fremont

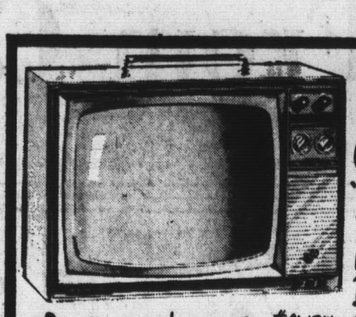

SYLVANIA COLOR!

"No Guesswork" Tuning
Superb performance
Unsurpassed brilliance
Utmost reliability.
180 Sq. In. Picture

for Exceptional PERFORMANCE... #CD13W **359.95**

G.E. TOAST'R OVEN

Chrome-plated, stay-cool handles
Slide-out crumb tray
Handy baking tray: toasting, warming, baking **24.98**

G.E. COFFEE MAKER

4-8 cups
Adjustable brew selector
Chrome-plated copper body. "Keeps warm" **10.71** #P12

Girls' Slack Sets

Two-pc. and mock three-piece cotton corduroy. ½ boxer band front slack and belted styles. Knit & contrasting trims. Prints, solids, newest bodies and fashion treatments. Newest Fall shades. 3-6x 2.99 VALUE... **1.88**

Long Tail Permanent Press SHIRTS

Dacron and cotton. Tattersall checks. Cross-over two-way collars and button trim split Johnny collars. Matching barrel cuffs. Black, brown, green, blue, checks on white. 32-38 3.99 VALUE... 2 for **5.00**

VO-5 HAIRSPRAY

Reg., Extra Hold, or Grey Hair **1.23** 2.35 VALUE

Shave Cream

11 oz. 98¢ VALUE **36¢**

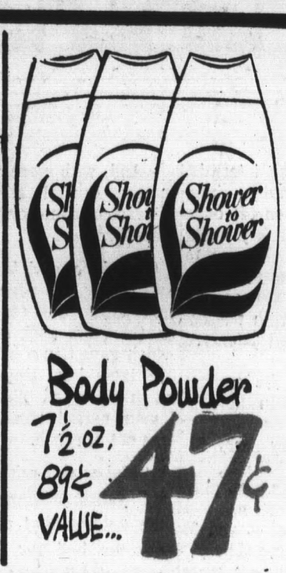

Body Powder

7½ oz. 89¢ VALUE... **47¢**

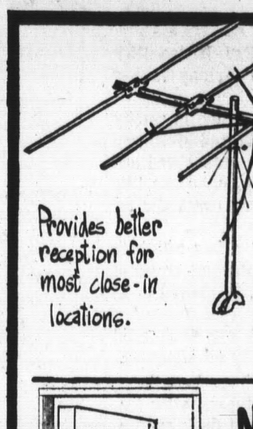

5-ft. TV Antenna Kit

Provides better reception for most close-in locations.

Complete with 5-ft. mast, antenna, wire, stand-offs, etc. **5.99**

New! BURGLAR ALARM

Cordless, electric, self-contained alarm
Made to fit all wood doors and windows.
With on-off switch.
2 for 5.44 **2.88**

Dristan 24's

1.19 VALUE... **66¢**

BATH OIL BEADS

"Softique" 1.00 VALUE... **49¢**

Combs Combs Combs Combs

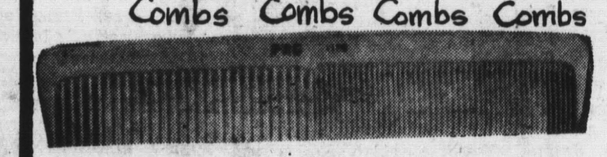

by PRO 2 for 39¢ VAL... **23¢**

Men's 'No-Iron' JEANS

Western styled for smart casual wear. Reinforced. Assorted colors. Men's sizes. **3.33** 4.95 VALUE

Men's 'No-Iron' Short Sleeve Dress SHIRTS

Reg. and snap tab collars. 22% polyester, 78% cotton. 14-17, in white
2 for 3.00 **1.57** 2.95 VALUE

22 cal. SHORT CARTRIDGES

Box of 50 **44¢**

Famous brand short cartridges with smokeless powder loads.

30 caliber MILITARY AMMO

6¢ per round

Sharpen your shooting eye with this 'Great for Practice' ammo. 12¢ Value!

22 caliber LONG RIFLE SHELLS

Box of 50, famous brand long rifle cartridges. Non-corrosive primers. **59¢**

Re-manufactured 30-06 HUNTING AMMO

Box of 20 perfect re-manufactured cartridges. SAVE NOW! **2.87**

HAIR CONDITIONER

1.00 VAL... **39¢**

Medicated Pads

98¢ VALUE... **56¢**

Goldcrest KODAPAK 'ELECTRIC EYE' Camera Kit

Coated lens, Automatic electric eye lens setting
Easy focusing for distance. Double exposure film lock.
Flash cube ejector. 34.50 VALUE **19.90**

Deluxe field case 2.99 4.95 VALUE

G.E. AM/FM RADIO Model 1821

27.95 VAL... **22.99**
11 transistors, 5 diodes
3" dynamic speaker
6 IF tuned circuits, 2 antennas

WE FEATURE USDA CHOICE BEEF

Well trimmed, properly aged, lowest prices!

RIB STEAKS

LEAN, TENDER, WELL-TRIMMED.

79¢ LB.

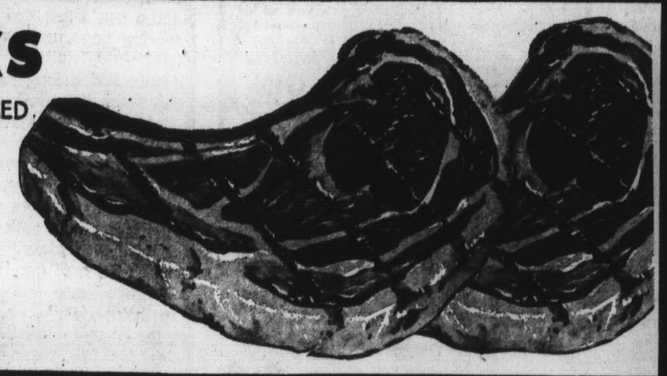

Club Steaks	Delicious for BAR-B-QUE	lb.	**98¢**
Turkeys	Armours Star, Grade A Hens	lb.	**39¢**
Turkey	HIND QUARTERS, Grade A Val Crest	lb.	**29¢**
Spare Ribs	Small Meaty Sides	lb.	**59¢**

PORK ROAST

LEAN BOSTON BUTT

LB. **59¢**

SLICED BACON

PURETA FIRST QUALITY

One pound cello **49¢**

PORK STEAKS

FRESH EASTERN PORK

Delicious lb. **65¢**

we welcome FOOD STAMP SHOPPERS

COFFEE
Regular or Electric Perk
2 lb. tin
1.15

#2 Giant Size NEW! **59¢**

PERFORM, Liquid Detergent, Pink or Aqua, Full Qt.	39¢
PEANUT BUTTER, "Peter Pan", Creamy, 18 oz. Jar	55¢
CREAM PIES, "Morton", Frozen, All Flavors.	3/79¢
SODA CRACKERS, "ABC", Brand, lb. Box	25¢
SOFT DRINKS, Shasta, Reg. or Low Cal, 12 oz. Tin	12/$1
APPLE JUICE, "Redwood Empire", Full Qt., Pt.	25¢
TABLE SYRUP, "Ladys Choice", 24 oz. Bottle	33¢
APPLE SAUCE, "Redwood Empire", 25 oz. Jar	3/89¢
COOKIES, "Langendorf", All 49¢ Varieties	2/89¢
BEEF RAVIOLI, Homemade, Frozen, Reg. Pkg.	39¢
A 1 SAUCE, Add Flavor to All Meats, 10 oz. Bottle	59¢
TOILET TISSUE, "Aurora", Twin Pak, Colored	2/49¢
FACIAL TISSUE, "Northern", Colored, 300 Ct.	5/89¢

Peaches	Hunts Large 2-1/2 tins	**23¢**
Dinners	Morton Frozen 3 Course	**59¢**
Salad Oil	Challenge Full Gallon	**1.79**
Sani Clor	Liquid Bleach Full Gallon	**39¢**

S.M. Takes Over From Cap

San Mateo's Frustration Ends in Rout

By JOHN HORGAN
Post Sports Writer

Six seasons of agonizing frustration for San Mateo High School came to an abrupt and one-sided end Friday in San Bruno.

The Bearcats, who had not beaten rival Capuchino in varsity football since 1960, rose up and crushed the undefeated Mustangs, 44-13, on the Cap field and displayed such awesome speed and power that they now must be considered the number one title threat in the Mid-Peninsula League and a strong contender for regional honors.

The contest had been predicted to be a tight affair with both clubs battling for the league lead and a sun-drenched crowd of about 1,000 persons turned out to view the test. It proved to be anything but close.

And the key to the Bearcats' stunning rout was their solid defense which harassed the Mustangs unmercifully all afternoon.

"This was the best team effort since I've been here," exclaimed a jubilant San Mateo Coach Buzz Williams after the win. "We found out in the first half that we could do it and we did it."

Brother, did they ever.

San Mateo came out of its dressing room at the half with the score tied at 6-6, and bombed Capuchino for 19 points in each of the final two periods to make a shambles out of what had been a close ballgame.

In fact, though the visiting 'Cats had managed to tie the game on a 36-yard pass and run play from Wayne Willis to Calvin Swann, San Mateo could net only two first downs during the entire first half of action while Cap, stuttering and making error after error, accounted for eight.

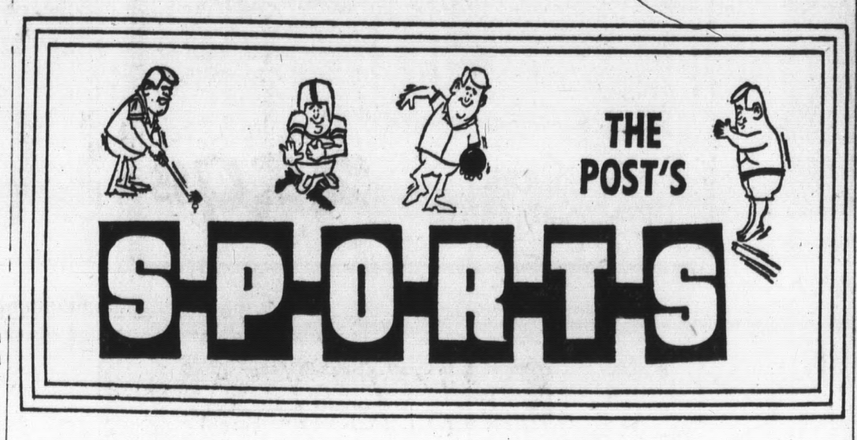

However, after the intermission it was all San Mateo — and how they poured it on the once proud 'Tangs, whose key back, Don Mahle, did not play due to an injury. Touchdowns came lighting quick as the speedy 'Cats riddled Cap with passes, long runs and an alert defensive secondary.

This is the way the scoring went for San Mateo in the second half:

—A 26-yard run by Jerry Simon.

—A 52-yard pass and run play from Willis to Don Jordan.

—Two long runs of 18 and 59 yards by swiftie Alonzo Emery.

—A nine-yard TD pass from little Steve Noce to end Stu Halden.

—And, with mere seconds left in the crucial MPL test, a 35-yard pass interception by Len Haysbert.

Capuchino, a victor in its first four games this year, got scores from Glenn Cali (a 16-yard run on the sixth play of the game which gave Cap a brief 6-0 lead) and later from Roland Herrera on a one-yard plunge in the fourth period when the game was out of reach.

"Make no mistake about it," yelled Williams. "It was the defense that did it. They got the ball for the offense and made it easy for us."

San Mateo is now 5-1 for the season and 3-0 in MPL play. The 'Cats' sole defeat came at the hands of a good North Salinas team, 7-6, earlier in the year.

Since then, San Mateo has rolled up four straight wins and outscored its opposition, 160-19. Cap is the first team to score more than seven points on San Mateo this year. The Mateans have shut out three of their six foes.

Williams continued to laud his club and explained that, "The team got together before the game and must have made some kind of vow. I didn't hear what it was. But they came here to play today. They were red hot."

The victory, surely one of the most satisfying in the recent football history of San Mateo, caused the massed Bearcat rooters to go on a mad automobile dash down the El Camino to welcome their team back at the school.

San Mateo's next game is set for November 3 against Mills.

Capuchino, now 1-1 in MPL play, takes on Hillsdale next weekend.

End Of An Era

TEAM STATISTICS

	S.M.	Cap.
First downs	13	14
By rushing	4	8
By passing	8	6
By penalty	3	0
Net yards rushing	149	107
Net yards passing	245	115
Passes	27-13	26-9
Had Intercepted	3-2	6-4
Punts	5-38.2	5-32.2
Penalties	6-30	4-54

Score by Quarters

San Mateo	6	0	19	19	—44
Capuchino	6	0	8	7	—13

Scoring: Cap — Cali, 16 run (kick blocked); SM — Swann, 36 pass from Willis (kick failed); SM — Simon, 26 run (Bagley kick); SM — Jordan, 52 pass from Willis (kick failed); SM — Emery, 18 run (kick failed); Cap — Herrera, 1 run (Aguzin run); SM — Emery, 59 run (kick failed); SM — Haldan, 9 pass from Noce (kick failed); SM — Haysbert, 35 pass interception (Williams run).

INDIVIDUAL STATISTICS
RUSHING

San Mateo Player	Tcb	Nyg	Capuchino Player	Tcb	Nyg
Simon	14	68	Aguzin	10	4
Emery	9	77	Cali	14	36
Willis	2	-5	Herrera	13	50
Haysbert	2	9	DalZelle	1	5
Noce	1	0	Perez	1	-1
			Cozzolino	1	61

PASSING

San Mateo	PA	PC	HI	Yds	TD
Willis	23	1	10	210	2
Noce	4	2	0	35	1
Capuchino	**PA**	**PC**	**HI**	**Yds**	**TD**
Aguzin	21	9	3	113	0
Cozzolino	5	0	1	0	0

Receiving

San Mateo Player	pc	yds	Capuchino Player	pc	yds
Swann	6	109	Diestler	1	9
Madigan	1	3	Cali	1	14
Jordan	2	89	Harqis	1	14
Haldan	1	9	Costello	2	22
Lamar	1	26	Herrera	1	1
			Jepson	2	55

THE PENINSULA is well-represented on San Francisco State's 1967 Far West Conference football title contending team. Back row: left to right, Fullback John Cummins of Colma, end Ed Larios of Daly City, and halfback Ken Pilieri of San Bruno. Front row: left to right, linebacker Woody Moynahan of San Mateo, guard Bill Von Esmarch of Daly City, and end Ron Patterson of San Bruno.

Beats Oceana

New B' Game Coach Wins First Game

By GARY WHITE
Post Sports Writer

Burlingame High School's student body, in a move unique to the Bay Area, Friday staged a "demonstration" for something other than peace, protest and press clippings.

The Panther rally was a spontaneous victory celebration outside the team locker room, commemorating Burlingame's first football victory for new coach Bob Booker.

The eager Panthers swamped a lackluster Oceana team, 19-6, in an inter-league battle at Burlingame that could have been less close had Booker not elected to substitute freely and his team been less prone to penalties.

Burlingame, scoring the second time it had the football, moved primarily on a running attack spearheaded by Harry Wallach, Dan Lamb and Tim Oppezzo.

Lamb, the Panthers' fiery quarterback, scored Burlingame's initial touchdown on a keeper from 10 yards out with 54 seconds left in the opening quarter.

While Oceana never seriously threatened their hosts, Burlingame was frustrated on several scoring opportunities by penalties, which nullified two touchdowns and a long pass play to the Shark five-yard line.

After the game, Booker said, "We were a little overeager, trying to bounce back from the Capuchino game and we were penalized a lot. But the kids really pulled together for this victory, especially since three of our first strong linemen were out of action with injuries."

Burlingame suffered 13 penalties for 125 yards in coming back from its 49-6 defeat to Cap last week.

Booker, who took over as head coach when Bob Lightcap was forced to step down on doctor's orders two weeks ago, gave credit to the all-around play of Mike Beers, Wallach and the entire line.

Oceana received the second half kick-off, fumbled on the first play from scrimmage and Burlingame's big tackle Charlie Erickson recovered. The Panthers then avoided penalties on their next 16 offensive plays and scored twice. Oppezzo and Wallach cracked the goal line on respective runs of one and three yards.

From there on out, Burlingame substitutes held their own — almost. A Panther punt, good for only five yards, and two Burlingame penalties set up Oceana's lone counter as the Sharks had to drive only 20 yards to score.

Steve Hinds went around right end for an eight-yard romp to put Oceana on the scoreboard with 4:21 remaining in the tilt.

The victory gave Burlingame a 2-3 season mark while the Sharks record dopped to 1-3-1. Next week both club resume play in their respective leagues with Burlingame hosting Mills while Oceana tries to get back on the victory trail against Terra Nova.

TEAM STATISTICS

	Burlingame	Oceana
First downs	15	9
By Rushing	13	3
By Passing	1	3
By Penalty	1	3
Net Yards Rushing	194	35
Net Yards Passing	24	39
Passes	10-3	15-4
Had Intercepted	0	1
Fumbles—lost	1-1	1-1
Punts	4-25	2-33.5
Penalties	13-125	3-35

Score by Quarters

Oceana	0	0	0	6	— 6
Burlingame	6	0	13	0	—19

Scoring:
Burlingame: Lamb 10 run (kick failed);
Burlingame: Oppezzo, 1 run (Vilar kick);
Burlingame: Zimmerman, 3 run (kick failed); Oceana: Hinds, 8 run, (kick failed).

INDIVIDUAL STATISTICS
RUSHING

Burlingame Player	Tcb	Nyg	Oceana Player	Tcb	Nyg
Oppezzo	11	38	Nuttall	12	40
Beers	5	42	Souza	4	-2
Wallach	9	33	Bazzini	1	-5
Lahb	4	21	Hinds	4	11
Hemmingway	1	-4	Morton H.	1	-9
Profitt	2	-6			
Johnson	9	31			
Zimmerman	4	11			
Turner	2	3			
Vilar	4	22			
Freeman	2	-1			

PASSING

BURLINGAME	PA	PC	HI	YDS	TDS
Lamb	7	3	0	24	0
Turner	3	0	0	0	0
Oceana	**PA**	**PC**	**HI**	**YDS**	**TDS**
Morton H.	1	0	0	0	0
Morton D.	12	3	1	30	0
Nuttall	2	1	0	9	0

RECEIVING

Burlingame Player	pc	yes	Player	pc	Yds
Pecota	3	24	Schweitzer	2	23
			McCauchey	2	16

Jones Will Be Back For Next Game

Greg Jones of South San Francisco, the UCLA halfback who is tired of playing spectator, watched the Stanford-Bruin game from the sidelines Saturday with mixed emotions.

The former Peninsula prep star, who personally drew a 300-man contingent from the Industrial City to the game, got on the field only three times — to hold the ball for Zenon Andrusyshyn's successful extra-point conversions.

A slight shoulder separation kept Jones out of the game, for ball-carrying chores, for the second straight week, but he is expected to be back in action Nov. 4, when UCLA plays Oregon State.

"Losing a first-stringer is either going to hurt you," he said "or the coach's judgment was very bad to begin with."

Don't Count Coastside's Cougars Out

Unless the two title hopefuls in the North Peninsula League, Westmoor and South San Francisco, are careful a little-recognized football team may upset the apple cart in the conference race.

Both the Warriors and the Rams have a game to go with the Half Moon Bay Cougars who, incidentally, racked up another victory Friday to still remain the only unbeaten team in the conference. Not bad for a team that last year consideered a first down a moral victory.

The Cougars took a 20-0 first half lead and went on to dump winless Jefferson High School, 34-13, and up their seasonal mark to 4-0-1. And it seems that the Cougars have now developed a little brother act to add some color to their victories.

Quarterback Jerry Mullins and brother Gene, an end, accounted for 25 of the 34 points in various devious methods against the Indians. Converted fullback Calvin Harris got Jerry Murphy's crew on the scoreboard first with a two-yard run. Then Jerry fired a 60-yard scoring toss to end Ray Hartmann for the second td and flipped a little two-yarder to brother Gene for the third score before halftime.

After going scoreless in the third period, and allowing Jefferson to rally to within striking distance on two scoring runs by Charles Lockett of 12 and 20 yards, the Cougars bounced back with another last period bomb from Mullins to Mullins. To show he could hit other receivers Jerry topped off the festivities with a 25-yard pass to end Doug Goelz.

Tony Lampkins, the versatile runner for the Cougars, led the ground-gainers but scored only three points on three PAT runs.

The Cougars get their biggest test next Friday when they face a much-stonger Westmoor squad. But the Rams had better beware — bigger upsets have been known to take place.

Jefferson	0	0	13	0	—13
HMB	13	7	0	14	—34

Scoring: HBM — Harris, 2 yd. run (Lampkins run); Hartmann, 60-yd. pass from J. Mullins (kick fails); G. Mullins, 2-yd. pass from J. Mullins (Lampkins run); G. Mullins, 50-yd. pass from J. Mullins (Goelz from J. Mullins); Goelz 25-yd. pass from J. Mullins (Lampkins run). J — Lockett, 12 yd. run (kick fails); Lockett, 20 yd. run (Vega kick).

Prep Grid Standings

MID-PENINSULA

Team	League W	L	T	All Games W	L	T
San Mateo	3	0	0	5	1	0
Mills	3	0	0	4	1	0
Capuchino	1	1	0	4	1	0
Burlingame	1	1	0	2	3	0
Hillsdale	1	1	0	2	3	0
Crestmoor	0	3	0	2	3	0
Aragon	0	3	0	1	4	0

FRIDAY'S RESULTS
San Mateo 4, Capuchino 13
Mills 27, Aragon 6.
Hillsdale 19, Crestmoor 7.
Burlingame 19, Oceana 6.

NORTH PENINSULA LEAGUE

Team	League W	L	T	All Games W	L	T
Westmoor	3	0	0	3	2	0
Half Moon Bay	2	0	0	4	0	1
South SF	2	0	0	3	2	0
Terra Nova	1	2	0	2	3	0
Oceana	0	1	1	1	3	0
El Camino	0	2	1	0	5	1
Jefferson	0	3	0	0	5	0

Friday's Results
South SF 69, Terra Nova 13.
Westmoor 27, El Camino 0.
Hal fMoon Bay 34, Jefferson 13.

SOUTH PENINSULA ATHLETIC LEAGUE

Team	League W	L	T	All Games W	L	T
Palo Alto	3	0	0	4	1	0
Sequoia	2	0	0	3	0	0
Cubberley	2	1	0	2	3	0
Woodside	2	2	0	2	2	0
Menlo-Atherton	2	2	0	2	3	0
San Carlos	1	2	1	2	2	1
Gunn	0	2	1	1	2	1
Carlmont	0	4	0	1	4	0

Friday's Results
Palo Alto 13, Ravenswood 8.
Woodside 41, Carlmont 7.
San Carlos 8, Menlo-Atherton 6.
Other scores
St. Ignatius 26, Riordan 20.
St. Francis 12, Mitty 9.

Terre Hom This

Spirit wi the TN ca October 27 burst of Ho Festivitie informal l lowed by coming Ral Homecomi court will l ly.

Immedia missal at 2 coming Pa in front o leave for a Mar area.

The par just in tim "Big Game val Oceana p.m. Spoils be possessio phy for the is current Nova.

To round fourth an Dance will cafetorium semi-forma chase dan school offic

Alumni help form economize, in the offi Card holde all games counts on ities. Cards

WHITE FRONT STORES
QUALITY ★ SERVICE ★ DISCOUNTS ★ INTEGRITY
KEEPING FAITH WITH THE CUSTOMER SINCE 1929
W10714

BIG SPECIAL PURCHASE BRINGS YOU EXTRA SAVINGS!

MEN'S OUTERWEAR BONANZA!

SURCOATS $13

JACKETS $10

HANDSOME STYLES! RUGGED NEW FABRICS!

- CHOOSE FROM WOOLS, COTTON CORDUROYS, NYLONS, RAYON & COTTON BLENDS, EVEN SOME PERMANENT PRESS!
- PILE OR QUILT LINED! 27" to 32" LENGTHS!

Brawny new Fall & Winter colors in zip or button front styles, all with quality tailoring and details. Sizes 36 to 46.

K-26-27

AT OUR CONVENIENT LOCATIONS IN SAN JOSE, SOUTH SAN FRANCISCO, OAKLAND, SUNNYVALE AND PLEASANT HILL

Quart Sale!

SEVER'S Yellow Label Kentucky Bourbon 6 Years Old—Full Quart 3.98

FRANK SHANDY Straight Bourbon 10 Years Old—Full Quart 3.98

SEVER'S London Dry Distilled Gin 90 Proof—Full Quart 3.98

HILTON'S Extra Dry Distilled Vodka 90 Proof—Full Quart 3.98

*Sorry, No Delivery at these Low, Low Prices.

FREE ICE CUBES
Ernies WINES LIQUORS

SAN FRANCISCO 841 Clement Street 540 Sansome St.
MILLBRAE 209 El Camino
BURLINGAME 1304 Burlingame Ave.
SAN MATEO 43 Fourth Ave.
HILLSDALE 44 Hillsdale Mall
REDWOOD CITY 396 Woodside Plaza
SUNNYVALE Bernard & El Camino
PACIFICA Fairmont Shopping Ctr.
PALO ALTO 1991 University Ave. 3870 El Camino Real
MOUNTAIN VIEW Clarkwood Shop'g Ctr. San Antonio Shop's Ctr.
CUPERTINO Homestead & Grant

SPORTS ROUNDUP
'67 Close Outs—Special
Aluminum Canoes and fishing boats—$83.20 Up
Edan's Sporting Goods
783 California Dr., Burlingame
OPEN EVES. 342-8949

D-Day Nears

Clash Will Come Between Warriors and Rams

Without a doubt, the North Peninsula League football championship will be up for grabs three weeks from now on South San Francisco High School's Clifford Field.

The two teams that will battle for the crown both got victories last week on that very field and both were impressive. Defending champion South San Francisco exploded past outmanned Terra Nova, 69-13, in the afternoon while the Westmoor Rams blanked a smaller El Camino eleven, 27-0, in the nightcap.

In registering the lopsided victory, Ray DeJong's Warriors raised their seasonal mark above the .500 mark at 3-2-0, 2-0-0 in league play. The Rams likewise have a 2-0-0 league record and are 3-2-0 overall.

Using 11 different running backs and every possible player in sight, the Warriors totally nullified Terra Nova's running attack. The Warrior defense, headed by Marty McDonough and Greg Bregante, held the Tigers to but nine yards on the ground.

Meanwhile, tailback Russ Cottrell, making his first appearance since suffering a sprained knee two weeks ago, tallied four touchdowns on runs of six, five, five again and an 86-yard kickoff return. Carrying the ball only seven times Cottrell, nevertheless, managed 59 yards.

"Russ still isn't at full strength but we expect he will be ready to go all the way soon," explained DeJong.

Craig Friar, making his first start at quarterback for the Warriors, scored two other touchdowns and guided the SSF squad for the first three periods. His scores came on runs of one yard each. When Willie Ergas, yesterday's second-string quarterback, entered the game at the start of the fourth period, all he did was rush for 93 yards and set up the final two Warrior tds.

Kicker Ron Palla had his best day of the season with nine straight PAT kicks and he also booted five of the last six kickoffs clear out of sight to constantly keep the Tigers away from field position. For the Warriors it was just one of those days.

Terra Nova's only offense came from quarterbacks Jess Bonner and John Burgess, who accounted for 225 yards through the air. Their favorite target was glue-fingered and powerful Bob Achziger, who caught 143 yards worth of passes.

Terra Nova's bright spot in scoring came in the second period when Bonner hit halfback Clancy Smith for a spectacular 90-yard scoring bomb.

When night fell so did the El Camino Colts. Westmoor, priming itself for that title shot, played one half of good football then fell apart. But the effort was still enough to handcuff the winless Colts (0-5-1).

We became disorganized again the second half and lost a good deal of momentum," coach Pete Matisi explained. "Also getting 100 yards in penalties again this week isn't good at all. We can't afford to make mistakes like that if we hope to beat South City."

Westmoor, which had been aerial-minded the past two games, decided that they could do it on the ground against the Colts. The starting backfield of Jim Lewis, Larry Gambol and Bob Himm accounted for 231 yards and all four touchdowns. Gambol scored on runs of 65 and one yards while Himm, who was partially hampered by a swollen leg, bulled his way from the one and the five.

Lewis, who carried 13 times for 88 yards, left the game on a stretcher in the third period with severe camps in each leg but was mobile before the final gun sounded.

Gambol went over the 100-yard mark for the first time in varsity play with 120 yards in nine carries.

El Camino didn't have much except a lot of guts and two hard-working backs in Frank Ingersoll and Jim Teames. The injury-riddled Colts, who have lost seven starters via various injury routines, would have fared much worse were it not for Ingersoll, who carried 15 times for 45 of the hardest yards he will ever have to get.

TEAM STATISTICS

	TN	SSF
First Downs	7	26
By Rushing	0	22
By Passing	6	4
By Penalty	1	0
Net Yards Rushing	9	330
Net Yards Passing	257	77
Passes	20-9	7-5
Had Intercepted	5	1
Fumbles — lost	5-5	3-2
Punts	3.32.0	0-0
Penalties	3-35	77-5

Terra Nova	0	7	0	6—13
SSF	13	14	28	14—69

SCORING: SSF — Cottrell, 6-yd. run (kick fails); Friar, 1 yd. run (Palla kick); Cottrell, 5-yd. run (Palla kick). TN — Smith, 90-yd. pass from Bonner (Kuver kick). SSF — Cottrell, 86-yd. kickoff return (Palla kick); Nash, 4-yd. run (Palla kick); Cottrell, 5-yd. run (Palla kick); L. Bernardini, 3-yd. run (Palla kick); Dutton, 14-yd. run (Palla kick); Aguilar, 18-yd. run (Palla kick); Friar, 1-yd. run (Palla kick). TN — B. Achziger, 9-yd. pass from Burgess (kick fails).

TEAM STATISTICS

	Westmoor	EC
First downs	14	6
By rushing	9	4
By passing	3	0
By penalty	2	2
Net yards rushing	262	96
Net yards passing	48	9
Passes	17-6	8-1
Had intercepted	2	0
Fumbles—lost	3-1	6-2
Punts	1-33.0	5-30.5
Penalties	8-100	9-85

Score by Quarters

Westmoor	14	6	7	0	27
El Camino	0	0	0	0	0

Scoring: Westmoor, Himm, 1 run (Nicholos kick); Gambol, 1 run (Nicholos kick); Himm, 5 run (kick fails); Gambol 65 run (Nicholos kick).

GRID ACTION THIS WEEK

South San Francisco	At Jefferson
El Camino	Bye
Half Moon Bay	At Westmoor
Oceana	At Terra Nova
Capuchino	Hillsdale (Home)
Crestmoor	Aragon (At Hillsdale)
CSM	Contra Costa (At Richmond Hi)

SPORTS

Big A.A.U. Swim Meet In Pacifica

The Pacifica Sea Lions Swim Club will host the area's last A.A.U. "B" swimming meet this weekend at the Terra Nova High School pool.

A total of 28 teams will participate in the meet, which will include 72 events with 353 heats. About 600 swimmers are registered, according to Pacifica Recreation Director Richard Burton.

Billed as the "Pacifica Tenth Anniversary A.A.U. Meet," the contest this weekend will be the highlight of the Pacifica Amateur Athletic Association's schedule for 1967, according to Burton.

The competitive events are scheduled from 9 a.m. until 5 p.m. each day.

The Pacifica Sea Lions swimmers are considered top competitors, according to Burton, and "will be a team to watch in the meet."

Among the outstanding Sea Lion swimmers are Dennis Humbert, 8; Pattie Reardon, 10; Peter Kern, 8; Kathy McGuire, 10; Steve Morgan, 14; Steve Weathers, 14; Jeanne McCulley, 15; Gregg Beeman, 16; Rex Starr, 17; and Renee Frederickson, 12.

Visiting teams participating will be the Add Jane Club, Almaden, Blackford, Campbell, Del Mar, Eastside, Homestead, Koni-Kai, Labera Oakes, Leigh, Millbrae Otters, Monterey Markins, Morgan Hill, Mountain View Dolphins.

Palo Alto Athletic Club, Peninsula Tigers, San Bruno Surf Riders, San Bruno Swim Clubs, San Mateo Swim Club, San Mateo Marlins, Santa Clara, Saratoga, Sequoia YMCA, Tantau, Unattached Swimmers, and the Westmont Swim Club.

Admission for each day's events is 50 cents for adults and 25 cents for children.

Pressure-Cooked

Knights Beat Crestmoor's 'Game' Birds

By CRAIG BECKHEYER
Post Sports Writer

The expression "the game was closer than the score indicates" may be a trite and overworked cliche in sports writing, but no other collection of words would more adequately describe Friday night's football encounter between Crestmoor and Hillsdale.

Leading, 7-6, with just 2:27 left in the game, Crestmoor's game Falcons finally cracked under the relentless pressure applied to them by the Knights' defense to crumble to a 19-7 defeat under the lights at Burlingame.

The loss kept the Birds tied with Aragon at the bottom of the Mid-Peninsula League with a record of 0-3 while Hillsdale's win moved the Knights into a three way tie for third at 1-1.

Crestmoor appeared to have an excellent chance of winning this one going into the fourth period. The contest had settled down to a defensive battle and the Falcons led 7-6.

The Knight defense, however, refused to yield a single first down in the entire quarter and the Birds got off only seven offensive plays in the final twelve minutes.

As a consequence, Hillsdale dominated offensive play, getting 20 chances to move the ball and finally breaking through when Dick Cowgill dove over from three yards out on fourth down for the go-ahead touchdown with 2:27 left.

Crestmoor desperately went to the air after receiving the kick-off but Glenn Grossman couldn't get the Falcons untracked and Hillsdale took over on downs on the Bird's 30-yard line to set up the clinching TD. Gary Passinissi garnered the six points from 11 yards out.

Cowgill was clearly the game's most outstanding back. The senior half-back carried the ball 25 times for 132 yards, caught two passes for 24 yards, scored one touchdown and intercepted Grossman's last desperation pass to drive the final nail in the coffin.

The Falcons truly deserved a better fate. Seeking their first league win and their third victory in five games over-all, the Birds were in it all the way. With Barry Raymond, Dave Alex and Mark Chergosky sparking their defense it looked like they would hold Hillsdale at bay till the final gun.

As it turned out, however, it was the pressure applied by the Knight defense that ultimately decided the game.

TEAM STATISTICS

	Hillsdale	Crestmoor
First Downs	17	6
By Rushing	13	5
By Passing	2	0
By Penalty	2	1
Net Yards Rushing	196	129
Net Yards Passing	64	8
Passes	12-7	14-1
Had Intercepted	0	2
Fumbles—lost	1-1	20-
Punts	4-32.2	5-34.0
Penalties	6-60	5-59

Score By Quarters

Hillsdale	6	0	0	13	19
Crestmoor	0	7	0	0	7

Scoring: HILLSDALE — Passinissi 3 run (kick failed). Cowgill 3 run (run failed). Passinissi 11 run (Jensen kick). CRESTMOOR — Dumpis 3 run (Half run).

Terra Nova Homecoming This Week

Spirit will run rampant on the TN campus this Friday, October 27, for the yearly burst of Homecoming fever.

Festivities will start with an informal lunchtime rally followed by the longer Homecoming Rally at 1:40 p.m. The Homecoming Queen and her court will be crowned officially.

Immediately after rally dismissal at 2:10 p.m. the Homecoming Parade will assemble in front of the school and leave for a tour of the Linda Mar area.

The parade will be back just in time for the annual "Big Game" against archrival Oceana scheduled for 3 p.m. Spoils for the victor will be possesion of the anchor trophy for the year. The trophy is currently held by Terra Nova.

To round off festivities, the fourth annual Homecoming Dance will be held in the TN cafetorium at 8 p.m. Dress is semi-formal. Alumni can purchase dance tickets at the school office or at the door.

Alumni cards, designed to help former Terra Novans economize, are also being sold in the office and at games. Card holders are admitted to all games free and get discounts on Homecoming festivities. Cards are sold for $2.50.

Pauson's
FASHION HEADQUARTERS FOR AMERICA'S MOST FAMOUS BRANDS

Relax in distinction... go POSITIVELY PENDLETON®
It's the American Way with Wool!

PENDLETON®, ONE OF AMERICA'S GREAT MILLS, makes virgin wool sportswear that gives you the style, quality and performance you want—It's the American Way with Wool! Play it cool in these machine-washable, handsomely-tailored, lightweight wool shirts. Choose from burnished colors in soft muted plaids and Tartans.

SHOWN:
CLASSIC BUTTON-DOWN with hanger-loop, box pleat, placket front, button-flap pocket, tapered body and half-sleeves. S-M-L-XL

LONG SLEEVE SPORTSHIRT with button-cuffs, 2 flapped pockets, square tail that can be worn in or out.

Shirts shown, from a collection . . . . $14-$16

13 PAUSON'S STORES TO SERVE YOU: SAN FRANCISCO, KEARNY & SUTTER • DALY CITY, WESTLAKE • SAN MATEO, HILLSDALE
MOUNTAIN VIEW, MAYFIELD MALL • SAN JOSE, 127 S. FIRST ST. & VALLEY FAIR
FREMONT, THE HUB • SAN LEANDRO, BAYFAIR • STOCKTON, WEBERSTOWN • RENO, PARK LANE CENTRE
EAGLESON'S/PAUSON'S—SACRAMENTO, 801 K ST., COUNTRY CLUB & SOUTH GATE

Pauson's
FASHION HEADQUARTERS FOR AMERICA'S MOST FAMOUS BRANDS

'BOTANY' More for the money than you ever thought possible!

$27 "PICADILLY" FLEX-LITES...THE WALK OF THE TOWN! Superbly-flexible, styled with verve, these shrunken Llama calfskin slip-ons feel like slippers and walk light! One-piece toes with handsome over-the-arch stitch-detailing, leather-covered side-gores, fully leather-lined. In great, new Aztec Amber & Black.

CHARGE IT...TAKE TO 12 MONTHS

13 PAUSON'S STORES TO SERVE YOU: SAN FRANCISCO, KEARNY & SUTTER • DALY CITY, WESTLAKE • SAN MATEO, HILLSDALE
MOUNTAIN VIEW, MAYFIELD MALL • SAN JOSE, 127 S. FIRST ST. & VALLEY FAIR
FREMONT, THE HUB • SAN LEANDRO, BAYFAIR • STOCKTON, WEBERSTOWN • RENO, PARK LANE CENTRE
EAGLESON'S/PAUSON'S—SACRAMENTO, 801 K ST., COUNTRY CLUB & SOUTH GATE

Pauson's
FASHION HEADQUARTERS FOR AMERICA'S MOST FAMOUS BRANDS

Put the style of ARNOLD PALMER in your sporting life!

WEAR AN ARNOLD PALMER CARDIGAN and you'll be wearing the cardigan every man wants! Designed by one of the all-time greats, Arnold Palmer, fashioned by Robert Bruce. 6-button Alpaca styling in featherweight 50% imported mohair/50% wool with moderate bell sleeves, knit ribbed waist, cuffs, S-M-L-XL $23

CHOOSE FROM THESE GREAT COLORS:
SAGE • CITRUS • SLATE BLUE • SPICE
HARVEST • HICKORY • AMBER • OLIVE
MALLARD BLUE • BLACK • RED

Pauson's CALIFORNIA-NEVADA Modern Shopper AUTHORIZED SIGNATURE 1234 5678 MISS MODERN SHOPPER

THE FAST CONVENIENT WAY TO SHOP! CHARGE IT...TAKE TO 12 MONTHS

LE PACINI

Doubtful Hale Was Hearty Off Archery

Remember those **Robin Hood** pictures and how **Errol Flynn** and **Alan Hale** would decide they were hungry and go out into the woods and three minutes later, with the flick of a long bow, they'd knock off a deer or two for dinner?

Well, if you hadn't guessed it before, that was pure fancy, for just as there was never, in all probability, such a dashing hero as **Errol Flynn**, neither was there ever, in all probability, a guy the size of Hale who could be that heavy living off the mere fat of his archery.

Our authority is Jim Davis, the former major league pitcher who eight years ago stuck his golf clubs in a corner of his Westlake home while he tried shooting a few arrows. The clubs are in the corner yet.

"They're rusting," says Jim, who has set up an archery range in his basement and practices on his tailor-made, $200 bows either there or at the Pacifica site of the San Francisco Archery Club, almost every day.

★ ★ ★

AN ELITE SHOOTER in archery — a .400 hitter — is a marksman who can score 500. That's hitting bullseyes on most of 28 targets which range from to 10 80 yards away (good archers can be accurate at 100 yards). A perfect score is 560 (20 points per bullseye), and that's never been done in tournament play, or in any play of which Davis has ever heard.

Jim once shot a 499 in tournament play and gives archery exhibitions for high schools and colleges. He's good.

But in all the years he's gone hunting game with bow and arrow, he's never killed a thing.

Jim does admit that he isn't crazy about killing animals (he fishes, but has never hunted with a gun) and that that may have subconsciously inhibited him, but he still feels that many good bowsmen would starve to death if they had to depend on what they could kill to eat.

Not that it isn't possible. Just not likely. There are experts who do hunt big game with bow and arrow and are reasonably successful at it.

★ ★ ★

DAVIS TELLS of the archer who killed an elephant with one arrow. The arrow was ordinary, but the difference was that the bow used, instead of the average 38-40 pounder, required a 95 pound pull.

"The man had to be tremendously strong just to be able to pull the bow," says Jim, "and to get that accuracy — it took a perfect shot — under the pressure of a charging elephant, why it was just a fantastic feat."

True big game hunters with bow and arrow, in other words, are rare.

Though the flesh may be weak in some instances, the spirit is willing among archers. There are more junior Robin Hoods wandering the streets than one might expect.

Davis' club alone has a membership of 150, and there are clubs in Richmond, Oakland, San Bruno, San Jose and Fresno. Jim estimates that there are well over 1000 avid archers in the Bay Area.

In fact, in the annual Fresno tournament alone (which features African targets — animal targets popping up from all over the countryside) there are always at least 1000 entrants.

★ ★ ★

DAVIS has a unique theory for the conditioning of athletes, especially baseball players.

"Archery is a much superior off-season sport for baseball players than golf," he says.

"There's just as much walking, going twice around a regulation course —56 targets — but it's also tremendous for building the upper body, especially the back muscles. Going around a 56 target course, you shoot four arrows at each target. That means you're pulling that 40 pound bow 224 times."

Which proves that crime doesn't pay. If Errol Flynn and Alan Hale would have played baseball instead of bugging the Sheriff of Nottingham, **Charley Finley** might have signed them. He would have loved their uniforms.

★ ★ ★

BASEBALL NOTES:

Yes, baseball notes! If football, a three-month sport, is going to extend itself into virtually six months, then we don't see why baseball, a six month sport, can't extend into at least 11 months . . . And bet you can't guess who has the best won-loss World Series percentage of all time. You're wrong; not the Yankees or Cardinals, but the Orioles, who stand at 4-0. Remember 1966, Dodger fans?

And another statistic proving the Giants had the best pitching in the National League (the best in the majors the last two months). Over the course of the season, they used fewer pitchers than any other team in the league — only 11.

That's an indication, in other words, that **Herman Franks** had to do less experimenting than the other managers.

★ ★

WILL FOOTBALL announcers never cease to innovate? We haven't heard a punter or place kicker kick a ball in almost two seasons, now. They "hit" it.

What we want to know, is, how are they going to call it on the day when a football player really does hit the ball?

San Francisco State Gator quarterback **Bob Toledo** continues to post spectacular passing records. The season's only half over, but he's already easily broken the previous Gator season touchdown passes record of 15 held jointly by **Jim Sochor** and **Dick Valois.** Toledo already has 19 of 'em.

★ ★ ★

SUDDEN AND LAST THOUGHT:

Is it our imagination — or does Joe Namath really look like Prince Charles?

CSM to Face Top Passer

Tie With Diablo, 10-10

College of San Mateo lost some company on its perch atop the Golden Gate Conference football standings, but unfortunately, still has one room mate too many.

The Bulldogs, who dropped into the two-way tie for first after Chabot was beaten Friday night, stayed that way Saturday after playing co-leader Diablo Valley to a 10-10 tie at Acalanes High School.

The Bulldogs will attempt to rebound from their worst offensive showing of the season this Friday night at Richmond, where they meet last-place Contra Costa and the state's leading passer, Butch Whyburn.

The foot was as much a part of Saturday's football game as any you'll see in JC competition. Punting kept both teams from good field position throughout the night and field goals were chiefly to blame for the frustrating draw.

Dan Perego put San Mateo on the scoreboard with a 26 year field goal in the second quarter, the only points in the first half.

Diablo grabbed the lead in the third quarter on the only long play of the game when quarterback Grady Aitken connected on a 35 yard pass to Steve Sommer. The Vikings had gotten the ball two plays earlier on a San Mateo fumble.

Dale Eidson, who later kicked the deciding 29 yard field goal with just one minute left, added the extra point for a 7-3 DVC advantage.

CSM completed the only long touchdown drive of the game, 57 yards, in the fourth period to go ahead 10-7. An 11 yard pass from Fred Garrett to all-GGC end Gary Fleming provided the six pointer and Perego's placement added the seventh as just 4:51 remained on the clock.

CSM recovered a Viking fumble on the DVC 35 two plays after the ensuing kickoff and then began a time consuming ground drive in search of the pinching score.

But the Bulldogs fumbled the ball away too and Diablo got a final breath on its own 37 with just 3:20 to go.

Diablo Valley got another break on a second down play from its own 48 as end Carliss Harris reversed around end for seven yeards out of bounds into the CSM bench where a few punches were exchanged. A penalty was assessed and Diablo ended up with the ball on the San Mateo 30 with 2:10 left.

The Vikes drove to the 11 os two Aitken passes before being stymied by incompletions and settling for Eidson's field goal.

The Bulldogs almost pulled it out on the last play of the game when end Jim Mathwig broke into the open to look for a pass. But DVC's good pass rush forced Garrett to throw a little low and John Nelson picked it off and returned it all the way to CSM's 18 before being driven out of bounds as the gun went off.

Yardstick

TEAM STATISTICS

		CSM
First downs	12	13
By Rushing	6	6
By Passing	5	5
By Penalty	1	2
Net Yards Rushing	121	90
Net Yards Passing	69	158
Passes	18-7	29-9
Had Intercepted	1	2
Fumbles—lost	3-2	2-1
Punts	8-38.4	5-36.0
Penalties	3-35	5-55

Score by Quarters

CSM	0	3	0	7	—10
DVC	0	0	7	3	—10

Scoring: CSM — Perego, 26 field goal; DVC — Sommer, 35 pass from Aitken (Edison kick); CSM — Fleming, 11 pass from Garrett (Perego kick); DVC — Edison, 29 field goal.

INDIVIDUAL STATISTICS

Rushing

CSM Player	Tcb	Nyg	DVC Player	Tcb	Nyg
Namanny	34	122	Wright	9	35
Kreidt	15	22	San Martin	8	33
Garrett	5	-36	Aitken	5	-6
Fleming	1	-2	Dewing	2	2
			Hamilton	3	11
			Harris	2	15

Passing

CSM	PA	PC	HI	Yds.	TD
Garrett	18	7	1	67	1
DVC	**PA**	**PC**	**HI**	**Yds.**	**TD**
Aitken	28	9	2	158	1
Wright	1	0	0	0	0

Receiving

CSM Player	pc	yds	DVC Player	pc	Yds
Fleming	3	52	Sommer	6	121
Namanny	2	-9	Harris	3	37
Kreidt	2	26			

FIVE SOCCER VETERANS

AIR FORCE ACADEMY, Colo. (AP) — New coach John Loewenberg will have five veterans on his Air force soccer team this season.

They are Dick Coe of Arlington, Va., Duane Mrosla of Bowlus, Minn., Scott Sonnenberg of Sarasota, Fla., Jim Loberg of Hazelwood, Mo., and Gene Whalen of Windlake, Wis.

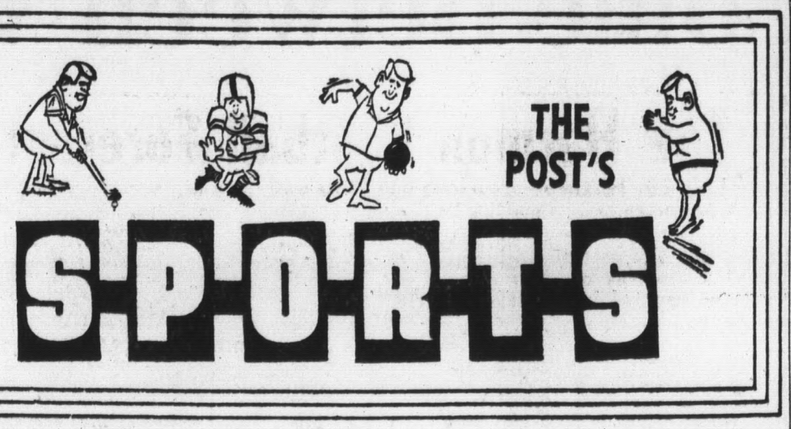

BOWLING NOTES

Westlake Bowl

By JAMES GREALISH

Bob Johnston showed very little respect to his elders in the Sunday morning 16-team Family Fours League last week as he rolled games of 233-215 and 231 for a great 679 series. The Lavine family Viva Riva team is presently leading the league with nine wins and three losses as **Ned, Betty, Mike** and **Steve** continue to hit the pocket.

Dot Mize again led the Monday afternoon Blue Chippers by winning 1,810 stamps. **Samantha Tigre** won 1,460 and **Ruth Middleton** took home 990.

Walt Parsons had his ups and downs last Tuesday night in the 850 American Scratch League. Shooting 177 in the first game, he jumped to 277 in the second game and finished with 179 for a 633 series. High series for the evening went to **Dick Abranas** with 645 on games of 184-203 and 257. Other high rollers were **Hank Dosderian** with 215-196-224 for 635 and **Howard Smith** with 634 on games of 256-219 and 159.

Lou Austerman shot a great 641 series to lead the Country Club Handicap League for the week. Lou had games of 208-222 and 211.

Jeannie Duffy and **Milan Gonzalez** were high for the week in the Lakeside Mixed Fives as **Jeannie** shot a 213 game and 540 series while **Milan** had a 575 series on ahigh game of 220.

Leading the Ladies' 850 Scratch League was **Betty Coriarty** with games of 181-224 and 205 for a 610 series.

A 194 game and 558 series by **Frank Gilson** topped the Native Sons League for the week.

In th3 Ladies' Invitational Scratch League, **Harriet McIntosh** rolled a 223 game and 545 series to take top honors for the night.

Alice Schneider led the St. Emydius Belles Tuesday morning with a big 195 game and 526 series as **Doris Magri** converted the 4-7-10 split.

Now is the time to "bowl to help build better boys" as the PAL Tournament is in progress until November 26.

Early leaders in the PAL Tournament were **Gary Moeller** and **Helen Vincent. Garry** led the men with 738 followed by **Bill Greer** with 705, **Les Barrett** and **Larry Laub** with 699, **John Vania** with 695 and **Ernie George** with 692. **Helen** topped the ladies with 696 as **Hazel Scogin** had 665, **Ruth Noll** 657, **Janis Riney** 631, **Pat Barrett** 612 and **Mae Gladwin** 610. The Tournament runs until November 26 with many valuable merchandise prizes to be awarded. In this year's Tournament, every person purchasing an entry, whether bowling or not, will have a chance on a color television set to be raffled on the final day of the Tournament.

Police Chief Lo Petrocchi and **Roy Woods** led the Lake Merced Handicap League for the week, Lo with 213—612 and Roy with a 225 game and 615 series.

Westlake Bowlers last week mourned the untimely death of popular league secretary **Fern Benedetti.** With her husband **Al,** Fern devoted many hours to making bowling a very pleasant experience for the members of her leagues. Fern will be missed by her many friends.

Scores in the mixed leagues continued to be high as **Al Pierce,** bowling in the Ball and Chain Mixed Fives League rolled games of 226-209 and 234 for a tremendous 669 series. With a 181 game and 515 series, Bea Nickel topped the ladies.

In the Southwest Handicap League **Reggie Smith** rolled games of 227-225 and 180 for a big 632 series.

Larry Robesen rolled two 211 games last Wednesday evening with a 191 effort in between, to lead the 99'ers Mixed Fives with a big 613 series. Leading lady for the evening was **Sharon Cassidy** with a 211 game and 528 series.

Secretary **Helen Lugo** topped the ladies in the Twilight Mixed Fives League as she rolled a 208 game and 526 series. Leading the men was **Ray Lamonde** with a great 267 game and 577 series.

Sea Bowl

By REGGIE BURNFIELD

COME TO OUR HALLOWEEN PARTY, Oct. 28—9 o'clock—$5.00 a person — buffet Supper — All the bowling you can do Prizes for the best costume. Now for the league scores.

850 SCRATCH: **Dean Kill** 244-637. **Mac McKinin** 258-615. KINGS AND QUEENS: **Bernie Cohn** 242-576. **Jim Cambell** 201-565. **Iris Cuffe** 180-517. **Cora Wagner** 193-524. EBB TIDE: **Ev Lee** 237-540. **Bobby Shepard** 512. **Nico Pemberton** 200. WIG LEAGUE NO. 16: **Shirley Keene** 223-505. **Sue Crim** 180. **M. Frost** 2188. MERMAIDS **Reggie Burnfield** 509. **Dolly Urnezis** 475. **Terry Moore** 459. WIG LEAGUE NO. 5: **Marlene Hayes** 140-880 SCRATCH: **Jim Colling** 200-204-216—620. **Pete Thomas** 219-610. **Norris Canas** 222. SEA BOWL FUN LEAGUE: **Cliff Larrew** 221-536. **Bob Jackson** 210-540. **Mercedes Johnson** 550. ALLEYHOLLICS: **Nickie Pemberton** 201-539. **Emma Collins** 466. **Dolly Urnezis** 467. YAWNERS: **Pat Knox** 194-493. **Rita Harris** 174-459. WIG LEAGUE NO. 10: **Marie Nordin** 480. **Marty Struter** 170-442. **Vicky Guielory** 160-452. WIG LEAGUE NO. 7: **Bruce Dayr** 463 **B. Petter** 468. **Helen Nash** 160. **E. Petter** 175. WIG LEAGUE NO. 6: **Irene Sullivan** 536. **Sut Sullivan** 543. **H. Guetersloh** 530. WIG LEAGUE NO. 1: **L. QOIS Talbot** 184-469. **Lena Delaune** 189-512. **Dolly Urnezis** 174-491. WIG LEAGUE NO. 2: **Mary Nash** 454. **Joanne Wright** 457. **Sue Anduha** 169. WIG LEAGUE NO. 9: **Celia La Sorge** 453. **Helga Menig** 163. SIRFSIDE 22: **Jim Killian** 222-208—581. **Sut Sullivan** 203. **Art Gordon** 201. **Oscar Bradley** 201. **Lee Shields** 200. **Dena Hammond** 192-519. **Joanne Funk** 513. **Bobby Shepard** 204. WOMEN'S 620 SCRATCH: **S. McGuinnes** 244-564. **Rhilda Ross** 201-526. **Rose Pruett** 536. **Irene Sullivan** 205. WIG LEAGUE NO. 4: **Judy Ford** 187. CLEARLITE BANTAMS: **Steve Kenny** 144. **Jim Huff** 122. **Keith Anderson** 139. **Ron Bullwinkel** 122. **Mike Formanels** 103. **Janis Gill** 89. **Joaquin Silva** 166. CLEARLITE JUNIORS: **Mike Knudsen** 492. **John Armstrong** 454. **Mark Ellefson** 430. **Dennis Thomas** 438. **Eric Erickson** 461. STARSHOOTERS: **Ralph Giannini** 216-558. **John Nielsen** 214. **Bev bliss** 493. **Terry Moore** 188. WHALERS: **Maria Hurtado** 502. **Rose Skellen** 201. CENTRAL FOODS: **Larry Sebrido** 625. **Ira Dahm** 227. **Marilyn Gay** 201. **Pam Pappas** 196. HAIR PINS: **Rita Ellefson** 183. WIG LEAGUE NO. 11: **S. Penton** 486. **R. Riggs** 472. **C. Haworth** 462. WIG LEAGUE NO. 3: **Betty Hamilton** 425. AQUANAUTS: **Flossie Wishman** 494. **N. Faccini** 455. **K. Trainor** 459.

Hofbrau Wins With Canavan Pitching

The Starlite Hofbrau moved closer to their second consecutive Daly City Recreation Department Adult Softball League championship last week as they rolled past the Flying Goose Tornadoes by a score of 14-5 behind the steady pitching of Pat Canavan.

The Blivitts moved to within one-half game of second place as they took a doubleheader "9-6" from the Jets and "11-7" from the OLM Dads behind the pitching of Jim Carroll and the homerun hitting of Larry Minehart.

In other action the hustling Flame Throwers squeeked by the Corpus Christi by a score of 9-9. This was the Flame Throwers second win against one defeat.

STANDINGS

	W	L
Starlite Hofbrau	3	0
Jets	4	1
Blivitts	3	1
Flame Throwers	2	1
OLM Dads	1	3
Tornadoes	0	3
Corpus Christi	0	4

Westmoor Sophs Defeat EC Colts

Westmoor High Schools sophomore football team defeated El Camino last week by combining the speed of Greg Matis and the power of Al Lieske to come from behind in the second half.

El Camino opened the scoring with a 32-yard touchdown run by halfback Ingersoll in the second quarter.

A bad snap from center was credited with setting the stage for Westmoor's first score. Matis received the bad snap, and elected to run the ball because it was too late to punt.

He went 86 yards for a touchdown.

With the score tied at 6-6 late in the game, Al Lieske pounded out a number of long gains for the Rams, and Vic Davis scored from five yards out.

Flag Football Loop Starts

The Daniel Webster Colts stormed past the Westmoor Park Winners "30-0" to win their first game in the Daly City Recreation Department's Pacific Coast Conference Division Flag Football League last week.

Perry Fox had a field day, scoring three touchdowns, and two conversions to lead the Colts' attack. Joe Call, George Mirani, Dennis Codell and Alan Glen were also outstanding on offense for the winners.

The Westlake School Seagulls walloped the Olympia Raiders, 48-0, on the winners' field. Joe Buono threw three touchdowns and scored two more on running plays to spearhead the seagulls' attack.

Mark Cuniberti, Dave Pagano, Ron Cipro and Jerry Perotti each scored one touchdown to assist in the offensive attack. Andy Masceroni and Kent Carillo lead the defensive attack for the winners.

The Vista Mar Madmen pulled off a surprise victory last week when they used a hardrock defense to defeat the George Washington Scramblers, 18-0, in the Big Five Conference.

Howie Harband, Larry Hintr, Jerry Pike, Ralph Barringer and Tom Musslewhite were all standouts for the winners, and Ricky Green and Jessie Torrez played well for the losers.

The Little Jeff Cowboys took a hard-fought contest from the Marchbanks Park Packers, 19-6, on the winners' field. The Cowboys were lead by the fine play of Mark Rud, Dino Landi, Ron Seylvia, Mike Younger, Jim Devlin and Steve Beroldo.

STANDINGS
PACIFIC COAST CONFERENCE

	W	L
D. Webster Colts	1	0
Westlk. Schl. Seagulls	1	0
A. Lincoln Pioneers	0	0
Olympia Raiders	0	1
Westmr. Pk. Winners	0	1

BIG FIVE CONFERENCE

	W	L
Little Jeff Cowboys	1	0
Vista Mar Madmen	1	0
Crocker School Colts	0	0
G Washngtn Scrambler	0	1
Marchbks. Pk. Packers	0	1

Cross-Country

Oceana High School's varsity cross-country team reversed their losing trend last week and defeated the Jefferson Indians, 33-23, in a Pacifica meet.

Jefferson gained a measure of revenge when their Frosh-soph team took four of the first five places in their encounter with the Sharks.

'Lightweight' Court Action

Westmoor High School's lightweight basketball teams humbled Pacifica last week, defeating both Terra Nova and Oceana in four different contests.

The Ram "10's" downed Terra Nova and Oceana, 30-25 and 32-26, respectively, and the "20's" defeated Terra Nova, 35-33, and Oceana, 68-31.

LET THE 4 WHEEL BRAKE PROS DO IT

GUARANTEED BRAKE RELINES

FREE $12 WORTH OF FOLLOW-UP SERVICE
Brake adjustments, wheel pack and tire rotation to protect your investment for months to come.

GREAT! 20,000 MILE GUARANTEE
Famous quality lining and labor included.
FAST 4 HOUR SERVICE
24.85

GREATER! 30,000 MILE GUARANTEE
Premium Bendix lining and labor included.
FAST 4 HOUR SERVICE
Ford, Chevy, Plymouth, Dodge, all compacts. Others slightly higher.
34.85

FOREIGN CARS AT COMPARABLE SAVINGS

SHOCK ABSORBERS

FREE 60 DAY TRAIL
10,000 miles better than original equipment. Guaranteed 24,000 miles or 2 years. Fast installation.
7.38 each

FRONT END ALIGNMENT

Improve handling ease and tire life. Includes adjustment of all alignment angles to factory specs: camber, caster, toe-in, steering.
9.95

LIFETIME GUARANTEED MUFFLERS From 9.50

EXCLUSIVE GUARANTEE! No charge for muffler or labor if you ever need replacement as long as you own your car. America's greatest muffler guarantee.
INSTALLED FREE in 15 minutes

4-PLY NYLON CORD TIRES
GUARANTEED 3 YEARS AGAINST WEAROUT

14.85
600x13 plus 1.59 F.E.T.
NO TRADE REQUIRED FREE INSTALLATION
RAYCO ULTRA-RIDE

A FEW OF MANY SIZES AVAILABLE		
Size	F.E.T.	Price
700x13	1.93	16.95
700/735x14	2.08	21.00
750/775x14	2.21	21.60
800/825x14	2.38	22.60
Prices plus F.E.T. Whitewalls 2.50 More		

WEAROUT GUARANTEE—Tread of Rayco passenger car tires is guaranteed for the months specified. If tread wears out within this period, Rayco will replace it charging the current exchange price less a flat dollar amount. Exchange price is regular exchange price plus Excise Tax, less trade-in at time of return.

NO MONEY DOWN—TO 2 YRS. TO PAY
WEEKDAYS 7 A.M.-10 P.M. • OPEN SATURDAYS 'TIL 6 P.M.

4 WHEEL BRAKE
All recognized credit cards honored to open your account
Burlingame, 1204 El Camino DI 2-1441
Redwood City, 1304 El Camino EM 8-3846

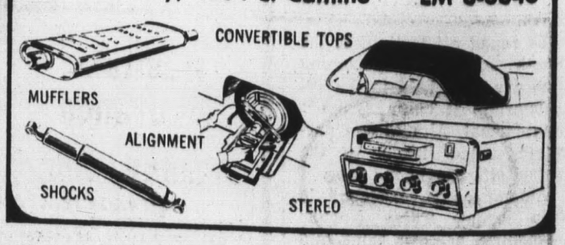

Win $50 in Post Football Contest

ENROLL IN
YOUR SCHOOL BAND or ORCHESTRA

BAND INSTRUMENTS

FOR SALE OR RENT

Rental on Instruments $5 Up Plus tax

Guitar Rentals $4 Up Plus tax

Have Your Instrument Serviced, Oiled and Cleaned. Package Deal for September $5.00 our service department

PIANO TUNING TIME NOW!
CALL FOR APPOINTMENT

Franchise Dealers for—
KING, LEBLANC, BUFFET, HOLTON, BUESCHER, ROTH, BACH, FENDER, GIBSON, GEMEIN HARDT, AND OTHERS

LESSONS — All Instruments — $3 Up

WESTLAKE MUSIC CENTER
323 So. Mayfair BANKAMERICARD 756-2434

HEADQUARTERS FOR
ALUMINUM WINDOWS
PATIO DOORS
'nstalled in existing forms.

Repaired • Replaced • Modernized
Aluminum • Wooden • Louvered
• • •
Authorized Dealer
ALUMINUM WINDOWS

DIAL GLASS CO.
Specializing in Insurance Claims
Residence • Auto • Commercial

CALL US . . . DIAL PL 5-5955
BANKAMERICARD 359-5380
24 HOUR EMERGENCY SERVICE

drive a DATSUN then decide!
Drive it at your Datsun Dealer!

$1666 + D & H
MANY EXTRAS at No Additional Charge

FOREIGN CAR CENTER
6601 Mission St., Daly City PL 6-9559

$1 MEN'S SHOE SALE

$18.95 pair
second pair $1.00

BANKAMERICARD MASTER CHARGE

over 5,000 pairs to choose from

SHOE FAIR
2049 JUNIPERO SERRA BLVD.
across from Lake Merced Golf Club
755-0556
OPEN DAILY 9:15 to 9 p.m. SAT. AND SUNDAY 10-6

Westlake Insurance Agency, Inc.
Westlake Shopping Center
Walter F. Brodie, Manager
36 Park Plaza Drive
PL 5-7113

The Harmon Football Forecast

TOP 20 TEAMS (Forecasting Average: 879 Right, 270 Wrong, 38 Ties ..... 765)

1—SOUTHERN CAL.
2—U.C.L.A.
3—TENNESSEE
4—AUBURN
5—N. CAROLINA ST.
6—HOUSTON
7—PURDUE
8—NOTRE DAME
9—GEORGIA
10—ALABAMA
11—TEXAS
12—OKLAHOMA
13—WYOMING
14—COLORADO
15—L.S.U.
16—RICE
17—MIAMI, FLA.
18—FLORIDA ST.
19—MINNESOTA
20—MISSISSIPPI

Saturday, Oct. 28 — Major Colleges

Alabama	21	Clemson	10
Arkansas	23	Kansas State	0
**Auburn	17	Miami, Fla.	15
Boston College	28	Maine	0
Boston U.	21	Massachusetts	20
Brigham Young	20	Utah	17
Buffalo	20	Holy Cross	15
Colgate	17	Brown	6
Colorado	21	Oklahoma State	8
Colorado State	15	Air Force	14
Cornell	23	Yale	7
Davidson	10	Connecticut	7
Dayton	20	Ohio U.	15
East Carolina	20	The Citadel	14
**El Paso	40	New Mexico	0
Florida	28	Vanderbilt	14
Florida State	21	Mississippi State	6
Georgia	31	Kentucky	7
Georgia Tech.	26	Tulane	7
Harvard	14	Dartmouth	10
Houston	30	Mississippi	14
Indiana	24	Arizona	20
Kansas	27	Iowa State	13
Louisville	20	Wichita	8
Memphis State	17	South'n Miss.	14
Miami (Ohio)	26	Bowling Green	13
Minnesota	21	Michigan	7
Navy	28	Pittsburgh	6
Nebraska	20	T.C.U.	7
New Mexico State	25	Louisiana Tech.	7
North Carolina	19	Wake Forest	15
North Carolina St.	20	Duke	8
North Texas	22	Cincinnati	7
Northwestern	19	Wisconsin	7
Notre Dame	28	Michigan State	14
Ohio State	15	Illinois	13
Oklahoma	17	Missouri	7
Oregon State	27	Washington State	7
Parsons	21	Idaho	6
Penn State	20	Syracuse	16
Princeton	14	Pennsylvania	6
Purdue	36	Iowa	6
Rutgers	20	Columbia	6
San Jose State	25	Pacific	12
South Carolina	23	Maryland	13
Southern Cal.	40	Oregon	0
Stanford	15	Army	14
Tennessee	14	L.S.U.	9
Texas	13	Rice	10
Texas A & M	21	Baylor	15
Texas Tech	17	S.M.U.	8
Toledo	17	Kent State	6
Tulsa	52	Southern Illinois	0
Virginia	19	V.M.I.	0
V.P.I.	22	West Virginia	20
Washington	20	California	9
West Texas	22	Arlington	6
Western Michigan	21	Marshall	0
Wyoming	20	Arizona State	7
Xavier	21	Villanova	19

Other Games — South & Southwest

Abilene Christian	20	East'n New Mexico	6
Arkansas A & M	15	Ark. State T'chrs.	14
Arkansas Tech	17	Henderson	13
Austin Peay	21	Findlay	7
Bluefield	20	West Va. Tech	0
Centre	24	Wilmington	7
Chattanooga	26	Tennessee Tech	13
Concord	45	Shepherd	0
Delta	21	Florence	10
Eastern Kentucky	28	Murray	13
Emory & Henry	18	Hampden-Sydney	7
Guilford	20	Newberry	0
Harding	18	Millsaps	14
Howard Payne	20	East Texas	17
Lamar Tech	27	Arkansas State	13
Lehigh	19	Furman	6
Lenoir-Rhyne	26	Carson-Newman	0
Martin	20	Middle Tennessee	10
NE Louisiana	17	SW Louisiana	15
Presbyterian	14	Catawba	12
Salem	20	West Va. State	0
Samford	14	Mississippi College	7
Southern State	12	Ouachita	8
Southwest Texas	31	McMurry	7
Tarleton	21	Angelo	19
Texas A & I	27	Sul Ross	7
Trinity	20	Texas Lutheran	6
Washington & Lee	34	Bridgewater	0
Western Carolina	15	Elon	13
Western Kentucky	27	Morehead	7
Wofford	20	Appalachian	18

Other Games — East

Albright	15	Moravian	6
Bates	16	Middlebury	6
Bowdoin	14	Colby	12
Bridgeport	18	Montclair	15
C. W. Post	26	Ithaca	13
Central Conn.	24	Glassboro	6
Clarion	21	California State	12
Cortland	24	Trenton	13
Delaware	21	Temple	16
Hoistra	28	South'n Connecticut	0
Indiana State	25	Slippery Rock	0
Juniata	22	Lock Haven	6
Lafayette	18	Gettysburg	14
Northeastern	20	New Hampshire	10
Rhode Island	21	Bucknell	19
Rochester	14	Alfred	13
Springfield	19	American Int'l	6
Swarthmore	19	Muhlenberg	7
Union	22	Hobart	6
Vermont	17	Norwich	0
Wesleyan	21	Amherst	20
West Chester	52	Kutztown	0
Wilkes	48	Haverford	0
Williams	19	Tufts	0
Worcester Tech	13	Coast Guard	7

Other Games — Midwest

Albion	21	Adrian	12
Alma	14	Olivet	13
Augustana, Ill.	26	Millikin	6
Baker	25	Bethany	7
Ball State	28	Indiana State	13
Bluffton	27	Grand Rapids	7
Central Methodist	16	Illinois College	6
Central Michigan	16	Illinois State	0
Central Oklahoma	30	NE Oklahoma	6
Concordia, Minn.	21	Hamline	6
Cornell (Iowa)	14	Carleton	6
Defiance	19	Manchester	7
Doane	40	Peru	0
E. Cent. Oklahoma	24	NW Oklahoma	0
Emporia College	23	Friends	7
Evansville	24	St. Joseph's	13
Indiana Central	18	Anderson	14
Kansas Wesleyan	15	Sterling	6
Kearney	52	Hastings	0
Lawrence	37	Knox	0
Muskingum	28	Ohio Northern	0
NE Missouri	17	Central Missouri	15
Northern Illinois	28	Hillsdale	7
Northern Michigan	22	St. Norbert's	0
NW Missouri	20	SW Missouri	17
Oshkosh	21	Stevens Point	20
**Ottawa	30	McPherson	0
Pittsburg	23	Emporia State	0
Ripon	25	Coe	7
St Thomas	21	Macalester	10
SE Missouri	23	Rolla	6
SW Oklahoma	21	Panhandle A & M	0
Southwestern, Kan.	42	Bethel	0
Taylor	20	Franklin	19
Washington, Mo.	27	Missouri Valley	6
Wheaton	24	Georgetown	6
William Jewell	21	Neb. Wesleyan	13
Winona	28	Michigan Tech	6
Wittenberg	20	Ohio Wesleyan	0
Yankton	28	Concordia, Neb.	7

Other Games — Far West

Cal Poly (Pomona)	19	Chico	0
Colorado State	29	Colorado Mines	0
Hayward	23	Nevada	14
Humboldt	21	Davis	13
**LaVerne	44	Cal Tech	0
Linfield	38	Pacific Lutheran	6
Long Beach	17	Cal Poly (S.L.O.)	7
Los Angeles	21	Hawaii	7
New Mexico High's	35	Colorado Western	7
Occidental	21	Cal Lutheran	18
Pomona	21	Riverside	6
Portland	26	Central Washington	14
Redlands	30	Claremont	0
San Diego State	31	Fresno State	8
San Francisco St.	27	Sacramento	0
San Francisco U.	40	Azusa	0
Santa Barbara	21	San Fernando	12
Santa Clara	20	Whittier	0
West'n New Mexico	20	Southern Utah	6
West'n Washington	14	Whitworth	7
Willamette	15	Puget Sound	12

(**Friday Games)

NATIONAL FOOTBALL LEAGUE

Sunday, Oct. 29

Baltimore	38
Washington	14
Cleveland	31
New York	17
Dallas	27
Philadelphia	24
Los Angeles	34
Chicago	13
Minnesota	21
Atlanta	10
Pittsburgh	28
New Orleans	20
San Francisco	30
Detroit	20

Monday, Oct. 30

Green Bay	24
St. Louis	23

AMERICAN FOOTBALL LEAGUE

Sunday, Oct. 29

Houston	27
Buffalo	17
Kansas City	31
Denver	14
New York	24
Boston	21
Oakland	34
San Diego	31

ENTER NOW!

WIN $50 PICK 15 WINNERS

PLUS $50 BONUS

for being a home-delivered subscriber to the
SAN MATEO TIMES
or
TWO TICKETS TO THE BIG GAME
CALIFORNIA STANFORD NOV. 18
For the Week's Best Entry

Send in your entry in the
FOOTBALL CONTEST
Sponsored by the Post-Times
Entries available every Tuesday and Wednesday in The Times; every Wednesday in The Post

RULES AND REGULATIONS

1. Select the winner of each game by placing an "X" in the box on the margin side of the team you think will win. If you predict the game will end in a tie, place an "X" only in the column headed "Ties" between the two teams. If the game ends in a tie, credit will only be given to contestants who predict the tie.
2. Write the total net yards (rushing and passing) that you think the S.F. 49ers will make in Sunday's game in the box provided. (This estimate will only be used in case of ties between two contestants.)
3. Clip and mail the entry blank to:
FOOTBALL CONTEST
The Post
30 Park Plaza Dr.,
Daly City, Calif. 94015
4. Entries must be postmarked prior to midnight Thursday of this week or delivered to The Times prior to midnight Thursday of this week. The Times is not responsible for entries lost, delayed or destroyed or which fail to reach The Times by 9:30 A.M. on Saturday.
5. To receive the cash prize the winner must pick all 15 games correctly. If the entry does not pick all games right, then the winner will receive 2 tickets to the Big Game, California vs. Stanford on November 18. The previous week's contest cash prize will be added to the next week's contest if it is not distributed to a winner. This cash prize will be given to the winner of the final week's contest if it has not been distributed before. The final week's winner will not need to guess all 15 games to win the cash prize. In case ties cannot be broken between contestants by means of the tie-breaker the prize will be divided equally. (This includes ties between contestants who pick 15 winners.)
6. A bonus of $50 will be given to each cash prize winner (not Big Game ticket winners) who is a home-delivered subscriber to The San Mateo Times or indicates immediate delivery of The Times is wanted. To qualify for this bonus, either of the boxes at the bottom of the entry blank must be checked. In the event two or more subscribers divide the contest cash prize, the bonus prize will be divided in the same manner.
7. Number of entries from one household is limited to fifteen (15) on official entry blanks but only one (1) exact sized facsmille of the official entry blank may be submitted. Submission of more than one facsimile in any one week will render all facsimilies submitted by that contestant void.
8. Entries may be attached to a postcard, mailed in an envelope or delivered by hand to the San Mateo or the Daly City offices of The Times.
9. Anyone may enter the contest except employes of The Times or immediate members of their family.
10. The decision of the judges is final and all contestants agree to abide by the judges' decisions. All entries become the property of The Times; no answers may be returned. The Times reserves the right to correct any typographical errors in the entry blank which affect the outcome of the contest. Answers to the contest or winners' names will NOT be given out over the phone. Winners will be notified by The Times.

OFFICIAL ENTRY BLANK
Weekend of October 27, 28

MAIL TO
FOOTBALL CONTEST
THE POST
30 Park Plaza Drive
Daly City, Calif. 94015

POSTMARK BEFORE Thursday Midnight October 26

MY SELECTION ARE (PICK ALL 15 GAMES)

		TIES
☐ U.S.C.	☐ Oregon	☐
☐ California	☐ Washington	☐
☐ Oregon State	☐ Washington State	☐
☐ Pacific	☐ San Jose State	☐
☐ Stanford	☐ Army	☐
☐ Tennessee	☐ L.S.U.	☐
☐ Michigan State	☐ Notre Dame	☐
☐ Texas	☐ Rice	☐
☐ Missouri	☐ Oklahoma	☐
☐ Ohio State	☐ Illinois	☐
☐ Oklahoma State	☐ Colorado	☐
☐ Mississippi	☐ Houston	☐
☐ Yale	☐ Cornell	☐
☐ S.F. 49'ers	☐ Detroit	☐
☐ Oakland Raiders	☐ San Diego	☐

TOTAL NET YARDS RUSHING AND PASSING YOU ESTIMATE THE SAN FRANCISCO 49ers WILL MAKE

Name ..... PHONE .....
(Please Print)
ADDRESS ..... CITY .....

To qualify for $50 bonus, check either box below:
☐ I am a home-delivered subscriber to The San Mateo Times
☐ Please start home delivery immediately at the rate of $2.00 per month to me at the above address.

DODGEVILLE, U.S.A.
DALY CITY'S ONLY DODGE DEALER

CLEARANCE SALE
ON ALL
1967 MODELS
IN STOCK

WESTLAKE DODGE
7073 MISSION ST., DALY CITY
PL 5-6050
OPEN: 8:30 'ti 9 p.m. MON., THRU FRI.
9 a.m. 'til 6 p.m. SAT. and SUN.

The New Trend in
MEN'S GROOMING
Featured at
THE DEN
CIVIC CENTER PLAZA
Just One Block and a Half South of Mayfair Market
On Junipero Serra Boulevard
Remember
WE SPECIALIZE in
Hair Styling Razor Cutting
BLOW WAVING REGULAR HAIRCUTTING
HAIRCUTTING FOR CHILDREN
WE WELCOME DROP-IN CUSTOMERS

OUR PRICES
REGULAR HAIRCUTS $2.75
CHILDREN (Tuesday thru Friday) $2.50
CHILDREN (Saturday) $2.75
STYLING HAIRCUTS SLIGHTLY HIGHER

FEATURING
A staff of excellent hairstylists. Semiprivate booths. Individual phones. Appointment services. Luxury reception room. Free parking. Under mangaement of PHIL RODELA, Hairstylist.

FOR APPOINTMENT CALL
PL 6-6140
OPEN TUES. THRU SAT. 9-6

PHILLIPS 66
BONUS GREEN STAMPS OFFER
S&H GREEN STAMPS
1000 S & H GREEN STAMPS
WITH THE PURCHASE OF
4 SHOCK ABSORBERS
AT 11.95 EACH
500 S&H GREEN STAMPS
WITH THE PURCHASE OF
TWO SHOCK ABSORBERS
AT 11.95 EACH
FREE INSTALLATION
PHILLIPS 66
550 Alemany Blvd. (Next to Westlake Joe's) Daly City

GUNS (New and Used) BALL SPORTS
FISHING TACKLE (Bait) ARCHERY
CAMPING SUPPLIES GOLF
GUNSMITHING FISH and GAME LICENSES

PACIFICA SPORTS CENTER
'IT PAYS TO PLAY"
BANKAMERICARD
MASTER CHARGE
90 DAY LAYAWAY
2130 Palmetto Ave.
Pacifica, California 94044
359-0546
GIFT CERTIFICATES

'68 JAVELIN

JAVELIN SST

It's the new generation sportster! Long hood/short rear deck silhouette, continuous glass side windows without vents to disturb the fast lines. Extra trunk space, leg room and rear seat width. Massive contour bumpers. All at a price that you can afford.

BASE PRICE OF JAVELIN $2583
Advertised delivered price at Kenosha, Wis.
Gasoline, license fees, state and local taxes, and accessories NOT incuded in above suggested retail price.

MELODY RAMBLER TOYOTA
750 El Camino, San Bruno 588-2313 or 697-5420
Open 8:30 a.m. to 10 p.m. for this sale

NORTH COUNTY DEATHS

SINE O. McKINNEY

Services were held Monday at Olivet Memorial Chapel for Sine O. McKinney, 82, of 389 Holly Avenue, South San Francisco, who died in Belmont October 21. Lasswell and Co. was in charge of arrangements.

Mrs. McKinney was a long-time resident of California.

Survivors include a son, Edward Olsen, Colma, and a daughter, Mrs. Eleanor Boyd, South San Francisco.

NORMA E. FORD

Funeral services were held Monday from Larson-Garden Chapel for Norma E. Ford, 82, of 14 Maple Avenue, South San Francisco, who died October 18 at San Mateo Convalescent Hospital. Inurnment was at Olivet Memorial Park.

A native of England, she resided in South San Francisco 25 years.

Survivors include her husband, Richard O. Ford; a sister, Margaret Clegg, England, other relatives.

MICHAEL C. WILLIAMS

Services were held Monday from Nauman and Lincoln Chapel by the Sea for Michael C. Williams, 12, who died accidentally in Pacifica October 19. A requiem mass was celebrated at the Church of the Good Shepherd, and burial was in Holy Cross Cemetery.

A student at Portola Elementary School, Michael resided with his parents, Mr. and Mrs. James Williams, 1143 Park Pacifica Boulevard, Pacifica.

In addition to his parents, he is survived by three sisters, Linda, Jane and Karen Williams, Pacifica; paternal grandparents, Mr. and Mrs. W. W. Williams, Pacifica; maternal grandparents, Mr. and Mrs. Harry Wilson, Santa Rosa.

ESTELLE I. FRIBURG

Estelle I. Friburg, 69, of 102 Indio, South San Francisco, died unexpectedly October 15 while visiting in Missouri.

Funeral services were held Thursday from San Bruno Funeral Home Chapel, with entombment at Cypress Lawn.

A native of Nevada, she was a long-time resident of South San Francisco.

Survivors include her husband, Clevin; three sons, Max K. Landuyt, Millbrae; Borris K. Landuyt, Sebastopol, and Robert D. Landuyt, San Jose; two brothers, David Reese, Woodside, and Robert Reese, San Francisco; one sister, Mrs. Virginia Drennen, Missouri, and seven grandchildren.

ROSE INEZ ROSINO

Services were held Thursday from Lasswell Chapel for Rose Inez Rosino, 61, of 198 East Market Stseet, Daly City, who died October 16 in San Francisco. Burial was in Golden Gate National Cemetery.

A native of Italy, she resided in Daly City for many years. She owned and operated Rosino's Tavern for 20 years.

Survivors include two sons, Alfred and John Lamzavecchia; a daughter, Mrs. Mary Soto; a brother, Louis Florio, and nine grandchildren.

Hattie A. Shoemaker

Service were held Friday from Lasswell Chapel for Hattie Agatha Shoemaker, 80, of 347 Irvington Street, Daly City, who died October 17 in San Francisco. Burial was private.

A native of Minnesota, she lived in California more than 40 years. She was a member of Frederick Funston Auxiliary 79, U.S.W.V.

Survivors include a son, Ted B. Johnson, and a grandson, David Johnson.

JOHN PODESTA

Services were held Friday at Larson-Garden Chapel for John Podesta, 48, of 764 Palm Avenue, South San Francisco, who died unexpectedly October 15.

Burial was in Holy Cross Cemetery.

Survivors include his widow, Kathleen; two daughters, Joann and Joyce Podesta, and a son, John Podesta, South San Francisco; mother, Rose Agnes Podesta, San Francisco; a brother, Ronald Podesta; Daly City; three sisters, Mrs. Rose Turner and Mrs. Regina Whiting, Daly City, and Mrs. Audrey Schwab, San Francisco.

FRANK W. HARRISON

Frank W. Harrison, 87, of Pacifica died October 18. Funeral services were held Saturday from Nauman and Lincoln Chapel, with private committal.

A native of Massachusetts, Harrison resided in Pacifica about two years. He was a retired waiter, and a member of Hotel and Restaurant Employees and Bartenders Union Local 30.

Survivors include his widow, Zola; a daughter, Loreita Harrinan, and a son, Frank V. Harrison, both of Pacifica, and four grandchildren.

Simchas Torah At Temple Judea

Simchas Torah will be observed at Temple Judea, 625 Brotherhood Way, San Francisco, Saturday, October 28. This family service will commence at 7 p.m. All children presnet will be presented with flags and will participate in the traditional parade around the sanctuary.

JOY (Judea Organization of Youth) of Temple Judea is planning a Car Wash Day, November 18, 10:30 to 4 p.m. at the Richfield Gas Station, Southgate and Lake Merced Boulevard.

A new weight watchers group is being formed at the Temple. Information is available from Mrs. Martin Segol, 992-3691.

Reformation Rites Planned

"Life . . . New Life" is the Bethel Lutheran Church theme of the 450th Reformation Anniversary observance commemorating the work of Dr. Martin Luther, the 16th century priest and theological professor, who began the reformation of the Christian Church by posting 95 theses or statements to the door of the Castle Church in Wittenberg, Germany, on October 31, 1517.

Bethel Lutheran Church, 2525 Alemany Boulevard, is one of more than 17,000 Lutheran congregations throughout the United States and Canada which mark the 450th anniversary of the Reformation.

Two services will be held next Sunday at 8 a.m. and 10:45 a.m.

The Rev. Herbert P. Schroeder will preach at both services.

The Lutheran churches of the San Francisco Bay Area will observe the 450th Anniversary of the Reformation with a combined service October 31 at 8 p.m. at Grace Cathedral, California Street at Taylor.

The speaker will be the Rev. Dr. Paul C. Empie, general secretary, U.S.A. National Committee of the Lutheran World Federation.

'Unique' Rites Each Sunday At Broadmoor

The public is invited to a unique service held each Sunday from 9:15 to 10:30 a.m. at the Broadmoor Presbyterian Church, 377 Eighty-seventh Street, Daly City.

This service will combine one-half hour of worship with 45 minutes of worship-orientation for adults and Sunday School for children and youth.

Infant care is also provided.

The subject this Sunday is "The Bible and Worship Through Giving." A coffee tihe is to be held at 10:30 in the st.-cial hall.

At 11 a.m. there is to be an hour-long second worship service and Sunday School.

Jack Sheets is the general superintendent of the Sunday School; Del Severy choir director and organist.

The Rev. Herbert Tweedie is pastor.

Sunday evening at 7, the high school UPY of which Perky Gillespie is moderator, and Mrs. Jack Spratt the advisor, will host to youth from a number of local churches at an inspirational meeting and a parlor game type Halloween social time.

Youth of the community are invited.

Friday at 6:30 p.m. there is to be a church family night with a potluck supper with the annual Halloween costumes being donned.

There will be costume awards and games as led by the church Mariners headed by Mr. and Mrs. Boris Stephen. The supper arrangements for which dessert, coffee and punch are furnished is headed by the Women's Association of which Mrs. Pete Pappas is president.

Confirmation Sunday For Six Teeners

Six high school age youths will be received into adult membership of Bethlehem Lutheran Church, Pacifica, through the rite of Confirmaton on October 29, at 11 a.m., announced the Rev. M. Douglas Swendseid, pastor.

Of the six young people, three, Marita Johnson, Randy Everson, and Rachel Swendseid, are from San Bruno; and three, Debbie Pottinger, Gloria Berg, and Dwan Reutzel, are from Pacifica.

These youth have completed a 2½ year comprehensive course of study in the Christian fatih preparing them for this step. They now become full fledged communicant and voting members of Bethlehem Lutheran Church.

Together with other Lutheran churches on the coastside and in the Bay area, Bethlem Lutheran Church is participating in a Bay Area Reformation Day Rally at the Masonic Auditorium in San Francisco on Oct. 31, 8 p.m.

'Glorious News' Pastor's Topic

"Glorious News for the Whole World," Romans 10, 11, message at 11 a.m., Sunday, October, 29, Reformation Sunday, the message that ignores all sectarian lines, Protestant, Roman Catholic and otherwise. Peninsula Church of Christ-Christian, San Bruno, Angus at Masson, by Walter E. Stram.

Bible classes for all ages are at 9:45 a.m.

Inspiration and expression meetings for adults, youth, and children are at 6:30 p.m. Sundays.

Bible Refresher course is offered at 8 p.m. Fridays.

RACES AND RECONCILIATION and how to break down the walls that divide the different races within our community was the problem explored and discussed at the Women's Society for World Service monthly meeting at the Seacliff Community Church, 50 Northridge Drive, Daly City. Guest speaker was the Rev. Howard A. Bryant, pastor of Second Baptist Church, Daly City. Rev. Bryant is the new president of C.I.T.Y. (Community Interaction Thru You). Shown, left to right, seated, are Mrs. Kurt Peohleman and Mrs. Roy Erford. Standing are (left to right) are the Rev. Howard Bryant and the Rev. Roy Erford. (Post Photo)

Westside Baptist Pastor Outlines Week's Activities

Friday evening the Bay Area Men's Brotherhood of the Northern California Baptist Conference, meet at the Sveden House in San Jose for their Fall Rally. Bill DeLung of Westside Baptist Church, will sing.

Sunday at 9:45 a.m., the second Sunday of the Sunday Church School "Record" contest will be held. This is a contest between Westside Baptist Sunday School and Lakeside Baptist Sunday School of Oakland. For each person who brings a first-timer to Church School, a gospel recording will be presented. At the end of the contest, the two who have brought the most new pupils will be given special recognition.

During the Sunday Church School Hour, Pastor A. David Donnelly is conducting a new Church Membership Orientation Class. The purpose of this class is to acquaint newcomers to the church with Baptist Beliefs; requirements for membership in the local church; brief history of the church, and the Baptist General Conference; what a Christian is, and what is The Church.

Sunday morning, at the 11 o'clock morning worship hour, Pastor Donnelly will use as his sermon topic, "Order in the Church!" Special music will be provided for this service. During the adult worship hour, a nursery is provided for babies and toddlers.

Also Bill and Donna Anderson, student workers, conduct a Primary Church service for boys and girls four years through seven years during the last half of the adult worship hour.

Three youth groups meet at 6:15 p.m. each Sunday. Junior Jet-Cadets for boys and girls fourth through sixth grades; Junior High and Senior High CYF.

Sunday evening Family Fellowship Gospel Hour meets at 7. This is a service which is planned with the entire family in mind. Singing of favorite gospel hymns and choruses is led by Bill Anderson, with Mrs. Ed Brunzell at the piano.

Opportunity is given for words of personal testimony.

Pastor Donnelly, continuing the series on "Things That Become Sound Doctrine" will begin a study on the Doctrine of the Inspiration of the Scriptures.

Today, Prayer and Bible Study Hour will meet at the church parsonage, 3370 Longview Drive, San Bruno, at 7:45 p.m. Pastor Donnelly is beginning a new study in the book of II Thessalonians.

Friday, 7:30 p.m., Junior Girl's Missionary Guild, an organization for Junior age girls, sponsored by the Women's Missionary Society of the church, will meet at the home of Mrs. Betty McDaniels, 428 Glasgow (Westview), Pacifica.

On October 31 at 9:30 a.m., Women's Bible Class will meet at the St. Andrew's Episcopal Church, 1600 Santa Lucia, San Bruno. Mrs. Barbara DeLung, the teacher is leading in the study of the book of Jude.

At 7:30 p.m. October 31 Junior High Girl's Missionary Guild, a newly formed Guild, will meet at the home of Mrs. Barbar DeLung, 18 East Ridge Circle (Fairmont), Pacifica. Mrs. Jean Heinandez is assisting in this program. Girl's Missionary Guild is the Conference approved program for girls.

Westside Baptist Church holds its Sunday services at the San Andreas School auditorium, Inverness Drive and Hickey Boulevard (Fairmont), Pacifica.

The future church site is located south of the present meeting place. Preparations are under way for beginning a building program. The church is affiliated with the Baptist General Conference.

Cong. B'nai Israel

Yiskor Services Slated Tonight

Yiskor (memorial) services will be held at Congregation B'nai Israel today, at 8:30 p.m.

The colorful holiday of Simhat Torah will be celebrated Thursday at 7:30 p.m., at which time the children of the congregation will be presented with symbolic flags as well as traditional refreshments furnished by the Sisterhood.

Birthday Sabbath will be celebrated on Friday when children of the religious school will be called to the pulpit to be blesssed by Rabbi Solomon A. Shore.

Those to be honored are David Dobrow, Judy Friedeberg, Sherrie Krown, Ronald Landecker, Lisa Lemesh, Glenn Mayer, Linda Mutnick and Linda Weinrit.

A general membership meeting of the Sisterhood of Congregation B'nai Israel will be held at the Templehouse on Monday, October 30 at 8:15 p.m. The program for the evening will be a discussion by Rabbi and Mrs. Solomon A. Shore of their recent trip through Israel and Europe.

A question and answer period will follow. All members and prospective members are invited to attend. Refreshments will be served by Mmes. Raymond Clarfield and Albert Marcus.

Plans have been completed for "Getting to Know You Evening."

This event will be held at the Templehouse November 11. Cocktail hour will be from 7 p.m. to 8 p.m. and a dinner will follow. Entertainment and an auction of new merchandise will also be featured. For information or reservations call Mrs. Bernard Friedman (583-0970) or Mrs. George Bilick (992-7464).

Guest Talks Slated For D.C. Church

The Rev. Geo. W. Hare will be guest speaker at the First Baptist Church of Daly City from November 5-12.

Rev. Hare is pastor of the Grace Baptist Church of Walnut Creek and has been chosen to speak at various meetings across the country. In June of 1967 he was selected as one of the speakers at the Fundamental Baptist Fellowship held in Denver, Colo. and recently returned from Chicago where he spoke at a political meeting bringing a Christian flavor to that gathering.

Rev. Hare meetings will begin nightly at 7:45 p.m. except Sunday evening, which will be at 7.

The First Baptist Church is located about five blocks east of Gateway Chevrolet, at 542 Lisbon Street, in Daly City.

Pastor Charles R. Archer extended welcome to all who come to the First Baptist Church for Christian fellowship and worship during this week of special evening services, and all other Sundays during the year.

Special music will be offered each evening. A nursery will be provided.

'Press Bureau' Students

Chosen to co-edit Westmoor High's Press Bureau for this year are two advanced journalism students, Marina Miram and Anne Hawkins.

The press bureau is operated by the advanced journalism class at Westmoor to assist the local press in publicizing Westmoor events and student activities.

As co-editors, Marina and Ann have the responsibility of assigning, collecting and correcting all news stories which are released from Westmoor.

'Life-Saving' Appeal From Cancer Unit

An appeal for life-saving help for three Daly City cancer patients has been issued today by Mrs. Clyde Demaree, transportation chairman for Daly City's unit of the "Freewheelers" a group of volunteer drivers for San Mateo County Branch, American Cancer Society.

"Without additional motor corps help a small boy will be unable to make the daily trip to Mt. Zion's Radiation Therapy Center and two adults must go to the University of California Medical clinic for treatment essential to saving their lives," Mrs. Demaree said.

She urged that volunteer drivers with a few hours to spare each week — or even each month — enlist as staffers on the "Freewheelers." Driving assignments, generally occupying less than half a day can be scheduled on days of the volunteer's choice, Mrs. Demaree noted.

Information about the transportation corps may be obtained by calling Mrs. Demaree, 756-5724 or ACS branch headquarters, Enterprise 1-7127.

The Times
SAN MATEO TIMES AND DAILY NEWS LEADER

FALL PHOTO CONTEST

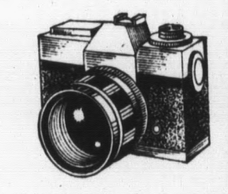

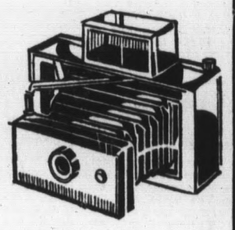

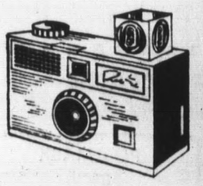

$215 IN CASH PRIZES
SEVEN PRIZES IN ALL!
- $100 GRAND PRIZE
- $50 2ND PRIZE
- $25 3RD PRIZE
- 4 $10 AWARDS

Check through your negatives and prints (black and white or color) and pick your best photos. You might have a winner. Enter today.

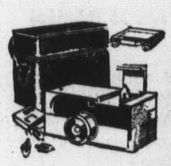

— RULES —
1. Contestants must submit prints (black and white, or color) with entry blank affixed to the back. Negatives do not need to be sent, but must be made available to The Times if the photo is selected for a prize.
2. Contestants may enter as often as they wish, but an official Times entry blank must accompany all entries (one exact size facsimile of the official entry blank may be submitted).
3. Entries will not be returned by mail, but may be picked up at the Times' main office, after the close of the contest, Nov. 11.
4. Any amateur photographer is eligible to enter.
5. All entries must be received by The Times by Monday, Nov. 6, at 5 p.m. Winning photos will be published in The Times Weekend magazine on Saturday, Nov. 11.

OFFICIAL ENTRY BLANK
(affix this blank to back of your photo entry)
NAME .....
ADDRESS .....
CITY .....
PHONE .....
MAIL TO "PHOTO CONTEST"
THE TIMES, P.O. BOX 5400
SAN MATEO, CALIF.

Over Half A Century Of Service
SERVING ALL FAITHS
Let our Years of Experience aid in making Your decision

W. C. LASSWELL
MORTICIANS
6154 MISSION ST. DALY CITY PL 5-0660

WISE PEOPLE MAKE CEMETERY ARRANGEMENTS AT WOODLAWN IN ADVANCE OF NEED
Endowed Care Organized 1864
Colma, California • PL 5-1727
San Francisco Office, 703 Flood Bldg. • GArfield 1-4636
WOODLAWN Memorial Park

TIMES-POST WANT ADS

"Where More San Mateo County Want Ads Are Published Than Any Other Newspaper"

San Mateo
1080 S. Bayshore
342-7711

Burlingame
1452 Burlingame Ave.
342-7711

Redwood City
723 Middlefield Rd.
369-1791

Westlake
30 Park Plaza Drive
992-2262

CLASSIFIED INDEX

Where to Find Classifications You Want

All Classified Ads Appear in Numerical Order. NO ADVERTISEMENT WILL BE ACCEPTED for Publication other than under its Proper Classification.

100—ANNOUNCEMENT and SERVICE GROUP
Business Directory 101
Cards of Thanks 125
Florists 131
Funeral Directors 121
In Memoriam 123
Lodge Notices 111
Lost and Found 161
Personals 141
Political Ads 171
Professional Services ...151
Special Notices 145

900—AUTOMOTIVE GROUP
Antique Cars 931
Automobiles for Sale 940
Auto Leasing 901
Auto Painting and Repairs 902
Auto Parts and Accessories 903
Auto Servicing 905
Auto Wanted 921
Foreign Auto Parts 904
Imported — Sports Cars 932
Motorcycles and Scooters 911
Trailers, Mobile Homes and Campers 912
Trucks, Tractors 913

Autos 940
Buick 941
Cadillac 942
Chevrolet 943
Chrysler 944
Dodge 945
Ford 946
Jeep 947
Lincoln 948
Mercury 949
Oldsmobile 951
Plymouth 952
Pontiac 953
Rambler 954
Studebaker 955

800—BOATING AND AIRPLANE GROUP
Airplanes 811
Boats and Supplies 821

200—EMPLOYMENT GROUP
Education and Instruction 211
Employment Agencies ...213
Employment Aids 215
Help Wanted Female 221
Help Wanted Male 223
Help Wanted Male or Female 225

200—EMPLOYMENT GROUP
Household Help Wanted .229
Salesman Wanted 228
Saleswomen Wanted 227
Situations Wanted Female 231
Situations Wanted Male 232
Situations Wanted Male and Female 233

600—FINANCING GROUP
Business Opportunities ..611
Business Opportunities Wanted 612
Deed of Trust 621
Loans, Appraisal, Insurance 631
Money to Loan or Wanted 641

400—FOR SALE AND MISC. GROUP
Action Ads 411-13
Antiques 421
Appliances for Sale, Repairs, Rental 479
Auction Sales 423
Builders Supply 473
Cameras 445
Equipment Rental 477
Furs 443
Garage Sales 435
Garden Supply 475
Hi-Fi, Stereo, Recorders .464
Household Goods for Sale 431
Household Goods Wanted 433
Jewelry — Diamonds 441
Misc. Wanted 436
Misc. for Sale 437
Musical Instructions 452
Musical Instruments 451
Office Equipment 471
Pets, Poultry, Livestock 481
Pianos, Organs 454
Radios, TV 461
Sewing Machines 439
Sporting Goods 485
Stamps and Coins 488
TV Rentals 462

700—REAL ESTATE GROUP
Acreage 792
Alameda County 751
Atherton, Menlo Park ...734
Bay Area Counties 761
Belmont 727
Brisbane 714
Burlingame 722
Commercial and Industrial 701
Condominium 705

700—REAL ESTATE
Daly City, Colma 715
Foster City 725
Hillsborough 723
Income, Investment 702
Lots 791
Millbrae 721
Moraga, El Granada 712
Out of State 771
Pacifica 713
Princeton, Half Moon Bay 711
Real Estate — General ...710
Real Estate Exchange ...704
Real Estate Wanted 703
Redwood City 732
Resort and Country Property 781
San Bruno 717
San Carlos 731
San Mateo 724
So. San Francisco 716
Santa Clara County 741
Woodside, Portola, La Honda 737

300—RECREATION GROUP
Child Care Services 311
Children's Camps 313
Nursery Schools 315
Travel 341

500—RENTAL GROUP
General 500
Apartments for Rent F. ..501
Apartments for Rent Furn. or Unfurn. 503
Apartments for Rent U. .502
Duplexes-Triplexes for Rent Furnished ...511
Duplexes-Triplexes for Rent Unfurnished ..512
For Rent on Share Basis 561
Hotel — Motel Rooms ...537
Houses for Rent F. 521
Houses for Rent F. or U. 523
Houses for Rent U 522
Industrial Commer. Prop for Rent 583
Mobile Homes or Space .541
Property Management ...585
Rentals Exchanges 563
Rentals Wanted 565
Rentals Wanted Share Basis 567
Resort Rentals 553
Rest Homes 535
Room and Board 533
Room and Board Wanted 534
Rooms for Rent 531
Rooms Wanted 532
Stores and Offices for Rent 581
Summer Rentals 551

To Place a Times Want Ad Phone
Prefix Nearest Your Home
342-7711 - 369-1791 - 992-2262

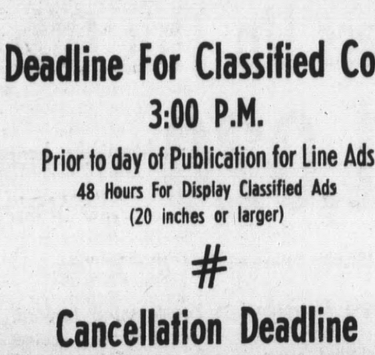

QUICK to Greet New Residents!

• YOU'LL GET a hearty greeting and quick service from our nearest carrier-boy when you move into a new neighborhood — if you let us know a few days in advance! He will start delivery the day you arrive, so you won't miss a single issue!

IF YOU are moving soon, notify our office or your present carrier, of the moving date and your new address. And please be sure he is paid for all copies he delivers before you move. Otherwise, their cost will come out of his own pocket, as he's in business for himself. Thank you!

The Times
SAN MATEO TIMES AND DAILY NEWS LEADER

Deadline For Classified Copy
3:00 P.M.
Prior to day of Publication for Line Ads
48 Hours For Display Classified Ads
(20 inches or larger)
#
Cancellation Deadline
Mon.-Fri.-4:30 p.m. Sat.-2:30 p.m.
#
No cancellation will be taken for day of publication!

Vital Statistics

The following vital statistics were compiled for the County of San Mateo yesterday, by John A. Bruning, county clerk:

MARRIAGE LICENSES ISSUED
BORAH-SOLER — David Lee Borah, 19, San Francisco and Rosalee Mildred Soler, 21, San Bruno.
NORGARD-JOHNSON — Dale Milton Norgard, 21, Redwood City and Linda June Johnson, 21, Millbrae.
FLOYD-HOFFMAN — Michael Charles Floyd, 23, Redwood City and Frances Jane Hoffman, 20, Redwood City.
THOMAS JR.-KRIEG — George Odell Thomas Jr., 31, Alameda and Barbara Anne Krieg, 28, San Carlos.
GRAMBERGU-GREEN — Edmond Ben Grambergu, 51, San Mateo and Marjorie Roselle Green, 50, Los Angeles.
FROST-DU PONT — Jeffery Paul Frost, 24, Redwood City and Kathleen Mary Du Pont, 21, Redwood City.
MANTEIGA-OLIVEIRA — Jose Ferreira Manteiga, 57, Santa Clara and Maria Felicidade Oliveira, 32, San Jose.
REMSING-THRELFALL — Joseph Gary Remsing, 21, Belmont and Linda Ann Threlfall 21, Belmont.
WEBSTER JR.-WOLFF — Donald Payson Webster Jr., 48, San Mateo and Ehren Lillian Wolff, 41, Belmont.

DIVORCE COMPLAINTS FILED
WILSON—Patricia May vs. Harold Thomas
THOMAS—Robert Sylvester Thomas vs. Marian Yvonne Thomas
WELLS—Carmelina A. vs. Kenneth L.
HEIMANN—Carolyn vs. Edward
AKERS—Jeannine Lorraine vs. Robert Jay
BOWEN—Jesel vs. David
VAUGHT—Willie Maxine vs. J. A.
DAWSON—Joan Anne vs. Clarence
CAMPBELL—Eva Ruth vs. Horace Glenn
SANCHEZ—Angela J. vs. Stephen

COMPLAINT FOR SEPARATE MAINTENANCE
LAWSON—Carmen vs. Philip J.

INTERLOCUTORY DECREES GRANTED
KOZAK—Matthew H. vs. Karan Joyce Klavinger
PETERSON—Marian A. vs. William A.
GIBSON—Barbara Jean vs. Charles Ronald
MORIARTY—Florence I. vs. Joseph A.
MORTIMORE—Margaret A. vs. Donald C.
RUSSO—Sylvia R. vs. Sal
THOMAS—Joan E. vs. Leonard A.
BATISTE—Willie Joseph vs. Laura Mae

FINAL DECREE OF DIVORCE GRANTED
FROST—Jeffrey Paul vs. Lillian Ann
WIEGNER—Clo Ann vs. Michael Melvin
MACHO—John E. vs. Caroyn J.

JUDGMENT OF ANNULMENT FILED
GIANNI—Mary Anne vs. Edward C.

WANT ADS BRING RESULTS
PHONE
342-7711

101—Business Directory

Business Directory

OF SAN MATEO COUNTY
The Leading Firms and Individuals Who Can Serve You Best
To Place Your Ad. Call DI 2-7711, EM 9-1791, or WY 2-2262

ADDITIONS

REMODELING SPECIALISTS
OWEN'S CONSTRUCTION
ESTABLISHED LOCAL FIRM
!CHECK THE YELLOW PAGES!
Additions, kitchens, oaths. Alum. windows — Remodeling. You won't beat our prices, workmanship and service. Try us! We do it all. 100% Financing.
Licensed—Insured
347-1766

KEN SORENSEN
GENERAL CONTRACTOR
DI 4-2745
Kitchens
Bathrooms—Additions

Additions—Remodeling AND KITCHENS
Bdrms., baths, old and new work. All kinds of repairs. 20 yrs. exp.
LIC CONTR. 342-2855

RICHARD TRIGUEIRO
GENERAL CONTRACTOR
345-9005
Additions-Bathrooms-Kitchens-Slip-in-windows

ADD-A-ROOM Kitchens, baths, interior and exterior remodeling. Compl. service in design, plans, constr. Free Estimates — Day or Nite. Terms. Licensed. JU 9-1877.

ADDITIONS—KITCHENS
Remodeling, stairs, fences. LIC/INS. 588-0156 or 589-0689.

P & K BUILDERS
Kitchen remod. Br's. bathrooms, family room additions. LY 3-2536

ADD A ROOM
Remod. Repr, Gen. Bldg. Contr.
JIM THORNE
343-1230 Day or Night

CARPENTRY—ALTERATIONS ADDITIONS. Kitchens. No job Too Small.
MURPHY—DI 3-8677
Licensed, Insured, Reliability

ALTERATIONS

EXPERT SEWING
Ladies' — Men's Alterations. Free pickup, del. 341-4059.

CARPENTRY

Carpentry and Gen. Repair
Remodeling, repairs, etc. Work Guaranteed. 343-3917.

CARPENTRY BY HOUR OR JOB
Additions, Remod. or Repair
No job too small. 20 years
In San Carlos. 593-0933

CEMENT

CONCRETE WORK
Redwood Fences Patio Covers. JU 9-5600 — TERMS — PL 6-2355.

CLEANING

"GARCIA—VEGA"
Homes—Offices—Buildings
Buff—Wax—Wash Windows
Complete Service
Lic.-Ins.-Free Estimates
24-Hr. Serv. 343-7974, 347-5155

CONTRACTOR

WESTERN Improvement. Additions, remodel patios, kitch., baths, sm. jobs welcome. Licensed, Ins. bonded. 342-1674.

DRAPES

$59.50 CUSTOM MADE
Ceiling to floor, up to 10 ft. wide, all complete incl. rod, fabric, installation.
Days 593-8140. Eve. 591-9519
JOSEPH'S INTERIORS

DRESSMAKING

DRESSMAKING
Hems and Alterations. $1.50 up. 756-2864

EXPERT DRESSMAKING
Also ladies' and men's alterations. 343-7761

ELECTRIC WORK

LICENSED ELECTRICIAN
220 VOLT SERVICE
WIRING AND REPAIRS
341-9021 W. H. Stevenson

FLOOR FINISHING

HARDWOOD Floor Refinishing. Give old floors new life, choose light or dark stain. Av. room $25. Free estimate. Satisfaction guar. 341-7911 eve.

HARDWOOD FLOORS LAID, SANDED, AND REFINISHED. CALL COLLECT FOR FREE ESTIMATE. 961-4048.

FURNITURE REFINISH

LET US strip old paint or varnish off the used furn. you buy, wood or metal. Reasonable. STRIP NU CO. 593-3783.

OMEGA TOUCH-UPS. Lets you enjoy your furn. again. Rid it of small nicks, burns, scratches. 341-5939; 345-0456.

WANT ADS BRING RESULTS

FURNITURE REFINISH

RENEW Your Favorite Furniture. Scratches, Burns REMOVED! Antiquing and Graining A.B.Q. FURNITURE REFINISHING. PL 6-0720.

GARDENING

General Garden Service
Weeding, General clean-up New lawns, pruning, trash. Hauling and all odd jobs. Monthly services. 583-4006.

S.M. COUNTY SCAVENGER CO. DAILY PICKUPS Residential, 211 North El Dorado (S.M.), DI 3-4499—EM 6-0994.

GARDENER WORK
By day, week, or month. Free estimates. Reasonable. Telph. 752-6603.

GARDEN SERVICE
Exper. By day or contract. S.M. and Hillsboro. 344-3528.

EX. JAPANESE GARDENER
Maintenance and clean up. Pruning, spraying. 344-5351.

JAPANESE Gardener, 10 Yrs. Exp. Maintenance — Landscape. New Lawn. Pruning. Rotilling. CALL ANYTIME 342-8489.

JAPANESE GARDENER
Maintenance clean-up, new lawns. General gardener. 344-2673.

JAPANESE Gardener — 10 years exp. Maintenance, landscaping, new lawns, spraying, rototilling, clean up. Call anytime — 349-1342.

EXP. JAPANESE Gardener, Maintenance, Landscape Clean up, Pruning, new lawns.
344-3881 After 5 P.M.

Exp. Japanese Gardener
Maintenance, Clean-up, New lawns, fertilizer, pruning, hauling. 349-4127.

JAPANESE GARDENER
Maintenance, clean-up. Very reasonable. 344-0402 anytime.

JAPANESE GARDENER
New lawns, rototilling, clean-up, maintenance. 349-3652

COMPLETE GARDEN SERVICE
Residential Commercial
Pruning, Spraying, Hauling, Etc.
Reasonable. 342-5156

EXP. JAPANESE Gardener. Maintenance, clean-up. New lawns. Spraying, pruning, hauling. Call anytime. 341-6915

GARDENER
30-yr. exp. in all types of gardening and maintenance.
JOE HERNANDEZ 343-8107

15 YEARS experience. Expert pruning, lawncutting, planting. Call 10 a.m.-9 p.m. Mon. thru Sat. 341-4500

GENERAL CONTRACTORS

Alterations and Repairs
No job too small.
343-6677 FINLOF BROS.
FI 5-6968

NEW HOMES, additions, alterations, Remodeling expert. 30 yrs. exp. PETER NICHOLS — BUILDER, 345-1833, 341-3650

HANDYMAN

Ambitious Experienced
HOME REPAIRS
WALLS WASHED
Exterior, Interior Painting
Neat Work
Reasonable—349-1315

PAINTING
Interior and exterior and small repairs. 341-4932 eves.

HARDWOOD FLOORS

Refinishing Specialist
Free Estimates, 1 yr. Guar. Lic. Insured. Ph. 341-4444

HAULING

HAULING
Basements and yards cleaned 344-1062

LIGHT HAULING
Trash, shrubs, yards, basements cleaned. 697-6841.

HAULING
YARD AND Basement Cleaning! ODD JOBS—ANYTIME! 343-5207

Bill's Dependable Service
Cleaning and Trash Hauling
588-7737

INSURANCE

All Lines Insurance
PETER J. MARKOVITCH
6564 Mission PL 5-2262

JANITORIAL

DON'S MAINTENANCE
Commercial. Resid. "CLEAN CORNERS" 24 hrs. 568-0888.

LANDSCAPING

LANDSCAPING FROM A TO Z
New glamour for you home.
CONSULTATIONS—FREE EST.
Jantzen's Landscaping 342-0973

LINOLEUM

CIRCUS FLOORS, INC.
Custom Installation—
Your material or ours.
CARPETS—LINOLEUM—TILES
Stock available for
"Do It Yourself" 349-2531

Want Ads Get Results

MOVING

LONG Distance Moving Specialists—United Van Lines "Moving with care everywhere" 341-6240 or 161 S. Blvd. S.M.

Local Moving Specialists
Paulson Moving & Storage
'Careful Conscientious Service'
341-6240 or 161 S. Blvd. S.M.

PAINTING—DECORATING

HERB KNECHT
Painting Contractor
Union — licensed and insured. 1-coat ranch type — $240. 2 coats — any house in Westlake—$430-$600. Exterior. All work guaranteed. JU 5-0189 or 922-1759.

Hans Gelbrich 591-8809
RESIDENT—COMMERCIAL
Int. Ext. Low Cost—Free Est.

'PETE THE PAINTER'
FREE ESTIMATE
355-5775

PAINTING—PAPERHANGING
RESIDENTIAL—COMMERCIAL
341-7689 or 347-0234
SAN MATEO
STANLEY NEDWICK & SON

SPARKLING ACOUSTIC
Ceilings sprayed. Painting and Decorat. 368-9242 or 755-6199.

JAY SWANSON
PAINTING AND DECORATING
LICENSED—
BONDED—INSURED
341-1112 AFTER 5 P.M.

Interior—Exterior
FREE ESTIMATES
R.R. Perri. Painting. 345-4647

PRINTING

...WITH IMAGINATION
job printing that pleases the eye, the pocketbook, and the stopwatch. A complete shop that includes large and small offset, letterpress, a complete bindery, our own typesetting. Large volume keeps your costs down. On time delivery, too!
Times Commercial Printing
1100 S. Bayshore Blvd., S.M.
DI 2-7711

ROOFING

ROOFING
AND REPAIRS
Flat hot tar and stone, resurfacing and shingles. Reroofing slate and tile repair. 24 hrs. service. 7 days. Yes we repair all types of roofs. Chimney repairs.
583-0587

ROOF REPAIRS
AND RE-ROOFING
Free estimates. Terms
All work guaranteed
368-1003 or 591-7540

KEMP'S ROOFING SERVICE
Complete roofs. Renew or repair gutters, chimneys, vents. Do own work. Guar. Free est. 343-7867.

RUG CLEANING

LIMITED OFFER
25% OFF ON
Quality Wall-to-Wall
RUG CLEANING
Soil Retarding at
Slight Extra Cost
STA-CLEAN RUG CLEANERS
755-2833 347-2775

ACE RUG & Upholstery Cleaning W/W. Pickup/Delivery-On location. Window, wall washing. Janitoral. Res., comm., White. 863-2824; DO 2-0444.

SCAVENGER

SCAVENGERS
RULES AND REGULATIONS ON GARBAGE COLLECTIONS
Weekly maximum allowance on monthly rate: One can ONLY — maximum 40 gallons. Small wooden box, approximately 2 cubic feet for grass cuttings — no dirt or rocks in can or box.
Weekly newspapers tied in bundle next to can.
Flatten out all cardboard boxes and tie them securely with heavy cord, place beside can. Remember to put can out the night before next to the curb.
Your Friendly,
DALY CITY
SCAVENGER CO.
PL 6-1130

S.M. COUNTY SCAVENGER CO. DAILY PICKUPS Residential, 211 North El Dorado (S.M.), DI 3-4479—EM 6-0994.

TILE

SAN MATEO TILE
Remodel and new work.
365-4585 anytime

111—Lodge Notices

SAN MATEO
No. 226 F.&A.M.
Tilton Ave.
at Ellsworth
Meets every Thursday. Sojourning Masons are cordially invited to attend our meetings.
Kenneth M. Thompson
Worshipful Master
22 Mulryan court, San Mateo
Earl A. Davis, Secretary
FI 5-4293

BURLINGAME LODGE
No. 400 F.&A.M.
Masonic Temple
Park Rd. and Howard Ave.
Burlingame
Meets Tuesday at 7:30 p.m.
We welcome any sojourning Masons
Web. B. Taylor
Worshipful Master
341-1720
Walter C. Krutman, PM
Secretary
1299 Marlin, Foster City
Office 344-4778, Home 349-4928

HILLSBOROUGH LODGE
No. 737 F.&A.M.
Masonic Temple
Park Rd. and Howard Ave.
Burlingame
Meets Friday at 7:30 p.m.
Sojourning Masons Always Welcome.
Marshall E. Bagwell
Worshipful Master
Paul H. Ledwith, Sr., Secretary
8190 Skyline Blvd., Burlingame
Telephone 343-9139

PENINSULA LODGE
No. 745 F. & A.M.
621 Masonic Way
Belmont, Calif.
We welcome all Masons to visit our new lodge every Monday evening.
PARK SMITH
Worshipful Master
Phone 344-3637
Joseph Emil Young, Secretary
430 North San Mateo Drive
San Mateo, California
343-0890

San Mateo Toastmaster
CLUB NO. 191
Meets each Monday 7:30 p.m. Baywood School, 600 Alameda de las Pulgas to practice public speaking. Men 18 and over cordially invited to visit and participate.
President Folkert Menger
526 W. 30th Ave., San Mateo
349-0955

SAN MATEO
LODGE
NO. 265
Independent Order
Odd Fellows
Meets every Monday night 8 p.m.
121 B Street, S.M.
Sojourners always welcome.
RODNEY L. BRICK
FRANCIS C. BIGLEY, REC. SEC.

KNIGHTS OF COLUMBUS
SAN MATEO
COUNCIL NO. 1346
Regular Meetings on 2nd and 4th Mondays at K OF C HALL
217 Baldwin Ave., San Mateo
John J. Renn, Grand Knight.
James J. Moloney, Financial Secretary.
P.O. Box 205, San Mateo 94401
Phone: 342-2287
Phone: 343-9485

121—Funeral Directors

San Bruno Funeral HOME
200 W. San Bruno Ave.
San Bruno 588-3731

Patterson & O'Connell
FUNERAL HOME
FI 5-8585

141—Personals

WHY BE A STRANGER? LET ELINOR ARNOLD introduce you. Member of S.F. Chamb. of Comm. 435 Powell St. GA 1-7272. 3rd Floor.

AUTO INSURANCE — Pay as you drive. All risks can be covered regardless of age or past driving record. Call Gill Larish, 344-3739.

WANT A DATE?
INTRODUCTION SERVICE. PHONE 342-2552, OR WRITE P.O. BOX 524, BURLINGAME.

SINGLE ADULTS
Call for 2 min. recorded message. 24 hrs. a day. 343-3819.

DIVORCED? Widowed? Separated? Unmarried? And have children? Parents Without Partners. For you, your kids. Educational, Social. 344-6406.

SPIRITUAL PSYCHIC. LEONA, advice on all affairs. She can help you. 327 El Camino, Menlo Park. DA 5-9448.

KIDDIES PARTIES
Games, prizes etc. Reasonable
By CANTINI the MAGICIAN
20 yrs exp. 593-1533 S Carlos

AUTO INSURANCE
All Risks—Monthly Pymts.
343-3336

IF YOU ARE A KIND-HEARTED BRUNETTE, ABOUT 35, AT LEAST 5'4", AND PREFER "LIFE TOGETHER," CALL 347-6500.

NEED TRANSPORTATION from Westlake Shop. Cent. area 8:30 a.m. Leave Downtown area 5:30. Call 992-7444.

145—Special Notices

NOTICE OF NON-RESPONSIBILITY. Notice is hereby given that I, the undersigned, will not be responsible for any debts contracted by Rae Upschulte (Mrs. Richard Upshulte) after 10-20-67. (Signed) Richard H. Upschulte.

EAGLES HALL RENTAL. 101 South Blvd., S.M. Kitchen fac. Banquets, dances, weddings, etc. Reas. 345-3150.

Action Ads Get Results

161—Lost and Found

Lost: Green Parakeet
Vic. 9th and 10th Ave., San Mateo. Please call 343-6178.

LOST: Black and white Springer and White hound with few black spots. Vic. San Gregorio-La Honda area Oct. 14. REWARD. 726-2890.

LOST — MINIATURE PINSCHER. Male, brown. Lost sat. Oct. 21, vic. Unimart parking lot. 349-3387

LOST Wednesday night small black poodle. Male, wearing flea collar. vicinity of Shoreview. 344-5916.

PARAKEET, lost in Westlake area, Oct. 19. Yellow head. 992-2481.

200—EMPLOYMENT GROUP

211—Education and Instruction

Free Booklet
COMPUTER CAREERS

Answers questions about:
☆ Job Opportunities
☆ Salaries
☆ Career Advancement
☆ Requirements

Read how you may join over 5,000 graduates who have accepted Bay Area employment positions.

Phone, Write or Visit
AUTOMATION INSTITUTE
760 MARKET ST., S.F.,
PHONE 421-5793

WANT A BETTER JOB?
OFFICE JOB TRAINING
—STATE APPROVED COURSES
—IBM KEYPUNCH. VERIFIER
—EXECUTIVE SECRETARY
—GENERAL OFFICE CLERK
—LEGAL OR MED. SECTY
—ACCOUNTING JR.
—COMPUTER PROGRAMMING
—SHORTHAND in 6 WKS.

Day and Night Classes
Free Placement Service

ACADEMY OF BUSINESS
Training Means Much More
2555 Flores St., San Mateo
Call 349-1422 Today!

YOU STILL HAVE
TIME TO ENROLL
FOR A REWARDING
PROFESSIONAL CAREER AS A
DOCTOR'S OFFICE ASSISTANT MEDICAL-DENTAL
4 or 7 Month Courses
Low Tuition Payments
Classes Start Oct. 30
LAWTON SCHOOL
of Palo Alto
430 Cambridge Avenue
(Just off El Camino)
WRITE OR CALL 328-4646

CASHIER
MEN AND WOMEN NEEDED
JOBS WAITING
($95-$125 Wkly.)
No H.S. Diploma Required. Train Day or Evening. Free Placement Assistance. Call anytime, 24 hr. 564-3300.

Market Training Schools
2409 19th Ave. 564-3300

KEYPUNCH
6 WEEK COURSE
CLASSES 3 HOURS DAILY
ENROLL NOW
Heald Business College
OF SAN MATEO
20 E. 20th. (at El Camino)
345-7985

BUSINESS TRAINING COURSES-ENROLL NOW!
ALL OFFICE SKILLS
FULL OR REFRESHER COURSES
Heald Business College
OF SAN MATEO
20 E. 20th. (At El Camino)
345-7985

THE MOORE SCHOOL
Elem. through High School
TUTORING AND AUXILIARY EDUCATIONAL SERVICES
700 Peninsula, Burlingame
344-5707

ORGAN—PIANO LESSONS
Exp. Lessons given in your home. $20 mo. 343-6131.

PBX RECEPTIONIST Training. Other Business Courses. PENINSULA TRAINING SCHOOL, 728 El Camino, R.C. 369-6226.

CARDEN—SAN MATEO
Opportunity for excellence in elementary education. K-3rd. 39th and Alameda. 341-4614.

TUTORING MATH
ALGEBRA, TRIG., CALCULUS
Also Physic 342-8581

ART CLASSES — Begn'-Adv. Day-Eve. "MARY ROWLEY" — European trained prof. in portrait; still life; fig. STUDIO, 141 Borel Ave., S.M. 341-8918.

BE AN ELECTRONICS Technician, Draftsman or Assembler. Call PHILCO TECHNICAL INSTITUTE. 327-1025.

Want Ads Get Results

211—Education and Instruction

Real Estate License
Prepare NOW Before Exams
Change Jan. 1, 1968
Our Policy PASS EXAM OR TUITION REFUNDED
Attend Free Class Wed. 7:15 p.m.
ANTHONY SCHOOLS
833 Mahler Road, Burlingame
CALL 697-8314 or 324-1625

213—Employment Agencies

ANNE
WHEELER
AGENCY
COMPARE OUR LOW FEES
30% CASH FEE—5 DAYS
OTHERWISE 40%—30 DAYS
NO FEE JOBS
$500 plus .....Legal sec.
$500 .....Steno
$400 .....Gen'l. Office

$500 .....(5) Sales
$15,000 yr. .....Sales
$600 Plus ....Assist. Foreman
$650-$800 .....Produc. Mgr.
FEE
$350 Plus .....Sec.
$350 Plus .....Recept.
Union Scale .....Retail Sales
$375 .....Secretary
$375 .....Accts. Recv.
$500 Plus .....Sec.
$325 .....Cashier
$395 .....Lt. Bkkpg.
$250 .....Pttime Genl. Off.
$433-$489 .....(2) Bkkpr.
$500 .....Sec.
$355 .....Typist Clerk
Union Scale .....Cook
$350 .....Teller

$425 .....Sales Trnee.
$400 .....(2) Ticket Agt.
$390 .....Invent. Clk.
$500-$550 Mgt. trn. 2 yr. Col.
$520 .....Order Desk
$13,000 yr., Regn'l. Proj. Engr.
$600 plus R/B .....Chef, trvl.
$12,000 yr. ...Food/Bev. mgr.
Union Scale .....Pin Chaser
$500 ....Exp/Car Credit Trne.
Union Scale .....Ret. Sales
OTHER JOBS AVAILABLE
342-3201
SAN MATEO
Behind Sommer & Kaufmann
100 BENJAMIN FRANKLIN CT.

☆ YOUR ☆
JOB CENTER
JUST A FEW OF THE MANY FINE JOB OPPORTUNITIES
FEE PAID
Secty, Promotion .....To $475
ACCOUNTANT .....To $425
SECTY, Contracts .....To $475
TYPIST Acctg. Bkgd. .To $450
SECTY Mfg. Exp. .....To $500
FEE NEGOTIABLE
SECRETARY, Dicta. $400
ACCTG. CLERK .....To $475
SECRETARY S/H ....To $450
SALES Order Clk ....To $400
LEGAL SECTY .....To $500
FEE JOBS
RECEPTIONIST-PBX $400
CASHIER Lite typing $364
GENL. OFC. Yng. Gal. $325
STENO. Stat. exp. ....To $375
STENO, Dicta. $380
☆ ☆ ☆ ☆ ☆
FEE PAID
COLLECTION MAN ...To $550
SALES, Car, expenses ..$585
PURCHASING AGENT To $900
AGENT Trnee. Ins. ..To $1000
ACCOUNTANT To 35 ....$700
MANAGEMENT Trainee ..$400
FEE NEGOTIABLE
SALES Machine Tools To $650
SALES, Car, expenses To $650
DRAFTSMAN Design ..To $850
WHSE. Trainee Future..+$346
FEE JOBS
SALES Auto Access ...+ $524
MGMNT Trnee. Cr. Sales $550
SALES, Tire Expr. $600
LOCKER MAN, Live in ..+$300
MACHINE Opr. Train. .+ $381
MANY OTHER OPENINGS
☆ BRUCE AGENCY ☆
4 W. 4th Ave., S.M. 347-1002

SAN MATEO EMPLOYMENT AGENCY
Your Best Job Source
155 So. B 344-6395
"Open 7:30-5:30 p.m."
ALMA EICKE NO FEE
Secretary 25/40 .....to $500
Steno. Clerk $425
Clerk-Order-Type. $400
Acct/Rec. Biller $400
PARTIAL LISTING FEE
Lt. Steno.-Type .....to $450
Secretary sales $475
Dictaphone Scty. $425
Statistical Clk. $425
Typist Gen. Off. $400
Biller-Typist $385
General Office $350
OUR 21st YEAR
HALL GORDON NO FEE
Sales Insurance .....$600+
Medical Detailman $600
Finance-office $425
PARTIAL LISTING FEE
Purchasing Agent $800
Maintenance Mech. ....$860+
Programmer 360 ....to $1000
Electrical Drafts. .....$650+
Electronic Tech. .....to $650
Order Desk .....to $520
Jr. Acct. $500
Press Plate Opr. $3.70
Machine Assembly $2.92
Storekeeper $385
Janitor Exp. Ref. $375
Grafics-man $425
Evening Interv. by Appt.
☆ ☆ ☆
Medical-Nurses Registry
155 So. B 344-6398
Medical Gen. Off. .....to $405
LVN 3-11 .....$440
Nurses Aides Exp. $420
Orderlies-X-ray .....$380+

☆ BAY AREA ☆
AUTO JOB CENTER
☆ ☆ ☆
SALES MGR. .....$850+
SALESMAN .....$400+
SERVICE WRITER ..To $600+
SER. MGR. Hvy expr. To $900+
MECHANIC Exper. ..To $828+
PARTS MGR. Asst. .To $665+
OFFICE MGR. .....To $850+
PBX CASHIER .....To $400
GEN. OFC. Girl .....To $400
DMV CONTRACT .....To $450
A/R CLERK .....To $450
MANY OTHER OPENINGS
☆ BRUCE AGENCY ☆
4 W. 4th Ave., S.M. 347-1002

Want Ads Get Results

213—Employment Agencies

✓ CHECK THESE LOCAL PENINSULA JOBS

No Fee
- ✓ Secty, u/35 ..... $550
- ✓ Engr, Secty. $500
- ✓ Recpt-Typist $425
- ✓ Jr. Clerk $400

Fee
- ✓ G-L Bkkpr. $450
- ✓ Dict. Steno $450
- ✓ Keypunch $440
- ✓ Typist (S.M.) $430
- ✓ Steno-Clerk $400
- ✓ A-Rec. (Type) $385
- ✓ Clerk-Typist $370

No Fee
- ✓ Printing Train. $425
- ✓ Mail Boy $425

(Partial Listing)

MARJORIE TRUITT AGENCY
315 2nd Ave., San Mateo
343-4501
"Highly Personalized"
(M/F 8-6; Sat. 9-12)

Ezra Stevens QUALITY AGENCY
140 South Blvd. (Nr. 17th Ave.) San Mateo 345-1643

NO FEE
- Tab Oper. Trnee, S.F. To $375
- Comp. Opr. 1400/360 To $550

FEE
- Recpt. Typist, mature To $375
- Asst. storekeeper $385
- Transptn. Porter $380
- Insurance biller ..... To $405
- Bookkeeper, general To $425
- Clerk Typist, stat. ..... To $425
- Management Trainee $425
- Building Maint. ..... To $520
- Elect. Engr. Trnee. ..... To $525
- Prop. loss adjust ..... To $650
- Insur. underwrt. trnee. To $650

DATA PROCESSING POSITIONS AVAILABLE ALL AREAS

LOOKING
For The Right Job?
For you Come To
Rite-Job Employment Agency
920 El Camino Real, SS.F.
Kay Anderson 583-7780

DOMESTICS LIVE IN. European-Oriental. Mother's helpers, housekeepers. AUNT ANNE'S AGENCY, 316 Town and Country Village, Palo Alto. 327-6400.

221—Help Wanted Female

THIS ONE GIRL Office position is open to a gal with lite s/h and typing skills. Exc. hrs. and starting sal. of $400. Call Betty, 342-7422, Contac Employment Agency, S.M.

Open Tues. Eve. Till 8

TYPISTS
Jobs to match your skills. High rates.
OLSTEN TEMPORARY
1815 El Camino, Burlingame
342-7232

CLERICAL Immediate Opening for qualified applicant. Experience in typing, filing and other clerical skills. Liberal employee benefits. Clipper Mfg. Co. Inc., 112 Starlite St., So. S.F.

FILE CLERK $325. This position is for the yng. lady who wants to advance with growing co. Call Daphne, 342-7422, Contac Employment Agency, S.M.

Open Tues Eve. Till 8

RECEPTIONIST to $450. Able to keep your Kalm and Koolprestige spot. Call Kris, 347-2181, San Mateo, Snelling & Snelling Personnel Agency.

Hair Stylist
Beaut. new Salon, full/part time, w-some following. Excel. opport. 1086 Alameda, Belm. 591-9591 or 593-7178.

PERMANENT PLEASANT POSITION for Petite, personable young lady as clerk/typist. To $400. No fee. Call MR. McCune, 345-1643. (Also fee jobs) Ezra Stevens Quality Agency

RECEPTIONIST 25-40. Phones, corresp., filing. IBM Exec type and dictating equip. Start $375. Payday Agency, 600 Laurel, San Carlos 591-2603.

DEPT SEC'Y to $500. Tired of waiting for a raise? This job has everything. Call Kris, 347-2181, San Mateo Snelling & Snelling Personnel Agency.

CASHIER'S CLERK
10 key adding machine. Exp. Mr. Middleton. 589-6100.

CLERKS
Clerical and figure. Bonus plan. High rates.
OLSTEN TEMPORARY
1815 El Camino, Burlingame
342-7232

BILLING CLERK
Exp. Some typing required. Mr. Middleton. 589-6100.

DISPATCHER. Hrs. 7:30 - 4:30. Will train sharp quick gal who is pleasant and can work under pressure. Start $300. Payday Agency, 600 Laurel, San Carlos. 591-2603.

PART-TIME REAL ESTATE SECRETARY. EXPERIENCED. PHONE HOWAY AGENCIES 343-3674.

CLK TYPIST $360. Want to change? This could be it! Split fee. Call Sue, 347-2181, San Mateo Snelling & Snelling Personnel Agency. Also fee.

FIGURE CLERK Trainee. No exp. 25+. Burl. $250-$300. Management Services Agency, 1842 El Camino, Burl. 342-9441.

INSURANCE RATE Clerk. Exp. 25+. $300-$400. Management Services Agency, 1842 El Camino, Burl. 342-9441.

EXEC. Secty. Admin. and sales. Burl. Interesting challenging office work. Typing s/h, Under 35. Exc. working cond. 697-0700.

INTERESTING telephone work your own home. Must have private line and at least 4 hours daily. Phone 761-0375.

A/R CLK $393. Versatile job! Great boss looking for a math-minded girl. Call Julie, 347-2181, San Mateo Snelling & Snelling Personnel Agency.

EXPERIENCED tablers, blind stitchers, operators, surgers, and pleaters. Textile Fabricators, 342-6669.

GIRLS NEEDED
WAITRESSES AND DANCERS
341-7144 after 4 P.M.

COCKTAIL Waitresses. Be a glamorous tiger kitten. Exp. not nec. Call Steve after 8 p.m. Hilton Inn, 589-0770.

221—Help Wanted Female

SECRETARY
FOR DISTRICT SALES MGR. Div. or leading National firm, located in Burl., seeking a personable, intelligent girl with a sense of humor who enjoys work. She will help him keep tract of 5 hustling salesmen, do some promotional work, handle sales record, customer phone contact and general correspondence. Pay is average but fringe benefits are interesting and there's never a dull moment. Shorthand is essential, good on the typewriter and telephone. Start at $425. Send an honest thumb nail description of yourself and recent work history to Box 2076, The Times, S.M.

Typist—Clerical Position
Office — furniture and interior design firm has opening for youn or middle aged woman, preferably married. Children, if any, in teens. Would like a person living on Peninsula for some time, but more important — a steady past job record. This is a 2-girl office —not a routine job. Responsibilities varied and interesting. Starts at $400+. Call between 5-6 p.m. only; Sat. 11-5 for interview/appt. Mr Brewster. 341-2633

DOCTORS NEED HELP
You can be trained in a few short months to be
DOCTOR'S OFFICE ASSISTANT. See LAWTON SCHOOL ad under Classification 211.

need extra money for Chirstmas?
Pick up Christmas orders from waiting Fuller Brush customers. Flexible hours. Very profitable. Call 697-5647, ask for Mr. Scott.

Secretaries
Long and short term assignments. High rates.
OLSTEN TEMPORARY
1815 El Camino, Burlingame
342-7232

BEAUTY COUNSELOR
Exceptional opportunity. Join other women in a fashion career. Flexible hours, high earnings. For appt. call 343-7521 or 648-5145.

THIS IS THE JOB for you if you are an accurate typist and have some ofc. exper. Starting salary to $425. Call Betty, 342-7422, Contac Employment Agency, S.M.

Open Tues. Eve. Till 8

WOMEN
Temporary help needed — days. Small local mfgr. Apply 1018 Howard (at Bayshore Blvd.) Burl. 342-5544

SECRETARIES (5) Engineering; Advertising; Contact Administration and Profit sharing depts. need gals with good skills. To $475. EMPLOYMENT FACTORS, 840 El Camino, Belmont. 592-1514.

MONEY FOR CHRISTMAS?
Candy clerks, usherettes. Part-time. Evenings, Sat. or Sun. Must be 18-22. Apply Mr. Daly, Belmont, Bel-Art Twin Theatres. No phone calls.

GEN. OFFICE to $372. Just opened! Friendly group here with much variety. Call Pat, 347-2181, San Mateo Snelling & Snelling Personnel Agency.

COMB. SILK FINISHER
and Counter Girl. Part-Time S.M. Box 2071, The Times, S.M.

COUNTER GIRL
Dry Cleaning. No experience necessary. Norge Village, 1444 Chapin Ave., Burlingame.

TYPIST - STOCK RECORDS. 20-35. 50 wpm, IBM. Brisbane. No fee $407. Fee jobs too. Management Services Agency, 1842 El Camino, Burl. 342-9441

BEAUTIFUL Business makes you Beautiful by association and makes money, too. Viviane Woodard Cosmetics. 593-5225.

WANTED responsible woman over 50. Live in good home with healthy elderly lady. Could be employed part time days. Call FI 5-4298 after 6 p.m.

GIRL FRIDAY to $400. Handle front desk and make appts. Benefits and raises. Call Pat, 347-2181, San Mateo Snelling & Snelling Personnel Agency.

JINGLE $ — Extra Money. Girdle sales Rep. Flexible hrs. pt-time $30/$60 plus comm. No stock. 591-5236 a.m.-wkend.

GENERAL OFFICE. 18-25. Type 35. Fig. apt. Blmt. To $325. Management Services Agency, 1842 El Camino, Burl. 342-9441

TELEPHONE SALES
Pleasant Burl. office. 6-9 p.m. Mon. thru Fri. Salary. 347-6601.

JUNIOR SECRETARY
Typing, some s/h and record keeping ability. Call between 9 and 11 a.m. 342-8336

HAIRDRESSER
All around opr. S.M. Shop. Take over following. 342-7447

Hairdresser's Assistant
Call Mr. Michael
343-5822

WOMAN instructor. Health club. Daly City. Mon.-Wed.-Fri. Experience nec. or must know exercise routines thru own workout schedule. 592-3469

SECRETARY $500. This can be your golden oppty., even fee pd. Call Sue, 347-2181, San Mateo Snelling & Snelling Personnel Agency. Also fee.

BARTENDERS, YOUNG
Over 21. Call betw. 5 and 8:45 p.m. The Trip. 349-2481

HAIR STYLIST
Take over following. Pleasant shop. 341-8728. Ask for Jimmie

ACCOUNTS REC. CLERK. To 40. Invoicing, coding, posting. IBM Exec., printing calc. St. $375. Payday Agency, 600 Laurel, San Carlos 591-2603.

TUPPERWARE and Tuper Toys Openings for 4. Two P.T. $50 wk. Two F.T. $100 wk. Car nec. 588-8230; 588-8231

PART TIME Waitress to 30 hours per week. Fast counter experience necessary. 347-4916 before 11 a.m.

221—Help Wanted—Female

STEADY PART-TIME
Classified
Advertising Department

The Times has a permanent opening for Saturdays (8 hours, 7:00 a.m. to 4:00 p.m.). Must be available for additional emergency hours Monday through Friday.

Typing, (60 wpm), general office experience and pleasant personality essential. Newspaper experience helpful but not necessary. Congenial working conditions. Will train.

Apply 1 to 5 p.m.

THE TIMES
1080 So. Bayshore Blvd. San Mateo

make some dough help us GROW
With a Temporary Office Assignment From
MASSEY
☆NO FEE ☆PAID WEEKLY
☆HIGH RATE ☆PAID VAC.

TYPISTS-STENOS BOOKKEEPERS FIGURE CLERKS KEYPUNCH OPERS.
Long, short term assignments
MASSEY
Temporary Service, Inc.
35 El Camino Real, Millbrae
(Nr. Millbrae Theater)
692-3822
Open Mon. to Fri. 8:30 to 5

KEYPUNCH OPERATORS
IMMEDIATE OPENINGS on swing shift for individuals with 1 year previous exp. Will operate IBM 056 and 059.

Excellent working conditions and fringe benefits. Please apply in person to:
LENKURT ELECTRIC
Howard Ave. at Industrial Rd., San Carlos.
An Equal Opportunity Employer

TRAINING
Day and evening classes
IBM KEYPUNCH (60 HRS.)
GROCERY CHECKER (72 HRS.)
PBX-RECEPTIONIST (45 HRS.)
SHORTHAND . . . TYPING
Low Tuition—Free Placement
369-6226
PENINSULA TRAINING SCHOOL
728 El Camino, Redwood City
SEE AD CLASS 2

GIRLS! GIRLS! GIRLS!
National organization has opening for young ladies under 24. Travel U.S., Abroad, $325 guar. mo., transportation pd. Work, travel with group own age. Pleasant personality only requirement. Call Mr. or Mrs. Davis, 365-9728 for appointment.

GAL FRIDAY $375. Do you have general office experience? Apply now for this position with young growing co. Call Daphne, 342-7422 Contac Employment Agency, S.M.

Open Tues. Eve. Till 8

IMMEDIATE OPENINGS
$1.50 PER HR. WHILE TRAINING; $2.00 HR. AFTER 2 WEEKS Part-time telephone work Mon. thru Fri. 10 to 1, 2 to 5, 6 to 9. Exp. unnecessary. Interviews daily. 225 Baldwin Ave. 344-1212 or 344-2448.

IF YOU CAN TYPE a little and have had some recent office exper. you will be taught PBX and other ofc. duties. Starting salary $325. Call Betty, 342-7422, Contac Employment Agency, S.M.

Open Tues. Eve. Till 8

PBX OPER. Relief — to be on call. Exper. Heavy board. Combination days, swing shift. Long assignment. Airport area. Apply Manpower, Inc., 1813 El Camino, Burl. 697-7731.

KEYPUNCHER to $425. Come in fast on this great job! Fee pd. Call Julie, 347-2181, San Mateo Snelling & Snelling Personnel Agency. Also fee.

PRODUCTION WORKERS
Perform mill type soldering operations on PC Boards and precision electronic components. 6 mos. exper. Must be willing to work any shift. U.S. citizenship required. $2.81/hr.
CONTACT:
MISS PAULINE TRASK
Dalmo Victor Co.
A division of Textron Inc.
1515 Industrial Way — 591-1414
BELMONT
An equal opportunity employer

SAFEWAY
Has Openings For
FULL TIME WAITRESSES
Position requires experience in counter or coffee shop work. Basic qualifications — at least 20 years of age, high school diploma or equivalent preferred, bondable, personable, and have a favorable employment record. Good salary and steady employment. No split shifts. Good benefits with paid vacations.

Apply in person. Calif. Dept. Emp., 3520 El Camino Real, San Mateo
(Equal Opportunity Employer)

AMBITIOUS WOMAN
Full or part-time, to take advantage of fantastic opportunity, to grow with explosive, expansion of international cosmetic company. Over $7,000 possible first year + new car and other benefits. call Fashion 220, 1-3 p.m. Monday thru Friday.
592-2272

SECRETARIES
CLERK-TYPISTS
AND
OTHER OFFICE PERSONNEL
COME TO
SECRETARIES UNLIMITED AGENCY
FOR THEIR JOBS
We have fee and no fee.
63 E. 4th Ave., S.M. 344-5753

GIRLS—STOP-LOOK-LISTEN!
Americlub International
NEEDS YOU NOW!
Part or full time. Call now and I'll show you how to make $3.50 an hr. comm. 342-0812, ask for Mr. Hueter.

REGISTERED NURSES
For relief nursing. No Sunday, nite or holiday work. Ideal for R.N. who wants to keep active on a limited basis. Redwood Medical Clinic, 369-5861

MOTEL CLERK
PBX experience. Type. 5-Day week. Permanent. 589-4265.

TELEPHONE WORK in pleasant Burlingame ins. phone office 9-1 p.m. or 6-9 p.m. Monday thru Friday. Age 28 or over. Salary. 342-7111.

DENTAL ASSISTANT. Part-time afternoons. Exp. not necessary. Mod. Burlingame office. Write Box 2077, The Times, S.M.

INSURANCE POLICY TYPIST, exp. 25+. Burl. $275-$350. Management Services Agency, 1842 El Camino, Burl. 342-9441.

DISPLAY CLASSIFIED 221—HELP WANTED FEMALE

Let us help you find the right job.

CONSTRUCTION LINGO? Be the right arm for a great boss! Take the load of details off his shoulders. Light s/h only required! He'll start you to $550 and pay the fee too!

ASSISTANT SUPERVISOR If you get along well with people and have an aptitude for figures, this is the ideal spot for you. Never a dull moment. They will start you to $475 and pay half the fee.

WANT LEGAL? This personable young barrister would prefer legal secretarial experience, but he will consider training you if you're sharp and have good skills. He will start you to $475 and negotiate the fee.

ORDER/BILLER—TOP DOLLAR What an opportunity for the gal who can extend and type invoices. This fabulous company will pay upwards of $450 and half the fee. Other half reimbursed in 1 year.

AD DOLLAR SPLITTER Light typing only skill required of lucky sharp gal! Top firm! E-Z location! Fabulous benefits! Check ads and divide the cost. They'll start you to $450 but you must pay the fee.

LEARN ENGINEERING TERMS TOP pay is going to girls familiar with engineering terms and clerical problems. This is the chance for you to earn and learn more. FUTURE. They'll start you to $425, but you must pay the fee.

RETURNING TO WORK? Just average s/h and typing are OK to get you started in the business world again. Plenty of chance for advancement with this fine Co. They'll start you at $425, but you must pay the fee.

FAMILIAR WITH BLUE PRINTS? What a spot for the gal who is! All kinds of variety including figure typing. They will start to $400, but you must pay the fee.

KNOW EVERYONE! Just be nice and look nice. Mail girl opening with terrific outfit. Promotion inevitable. Fun start with a sharp growing group. They will start $325 and pay the fee.

MANY MANY MORE

SAN MATEO 220 Third Ave. 343-4548
above Western Union
SAN BRUNO 508 San Mateo Ave. 583-6611
Court beside Eureka Savings
SAN CARLOS 1620 El Camino 591-8256
beside Baskin & Robins, So. San Carlos
ALSO IN PALO ALTO

ASSOCIATED BUSINESS SERVICE EMPLOYMENT AGENCY
PENINSULA'S LARGEST

DISPLAY CLASSIFIED 221—HELP WANTED FEMALE

221—Help Wanted Female

JOBS AT
LENKURT—NOW!
CLERICAL POSITIONS
Intermediate Clerks with or without typing. Positions available in several departments require 1 year previous office experience.

Excellent Advancement Opportunity plus liberal fringe benefits including Company Life and Medical Insurance, Employees Store and Cafeteria, Stock Purchase Plan.
Apply in person:
MONDAYS THRU SATURDAYS
8:30 A.M. TO 4 P.M.
EMPLOYMENT DEPARTMENT
LENKURT ELECTRIC
HOWARD AVENUE
INDUSTRIAL ROAD
SAN CARLOS
An Equal Opportunity Employer

POLICEWOMAN
City of San Carlos
$604-$734
(Merit steps $771-$810)
Immediate opening in progressive peninsula dept. Age at time of appointment 21-34½ years. Minimum height 5 ft. 2 in. with proportionate weight. High school graduate plus an AA college degree with a major in a field appropriate to law enforcement.
Apply Civil Service Commission, San Carlos City Hall, 501 Laurel St., 593-8011.
Completed applications must be filed before 3 P.M., Fri., Nov. 10. Written exam. will be held on Tues., Nov. 14 at 7 P.M.

NOW IS THE TIME TO EARN CHRISTMAS MONEY
If you have office skills, work for us on long or short TEMPORARY assignments.
WE NEED:
STENOS-TYPIST
TRANSCRIBERS
ACCT'G. CLERKS
OFFICE CLERKS
STOP IN AND SEE US
MANPOWER
1813 El Camino Real, Burlingame bet. Trousdale and Murchison.
An Equal Opportunity Employer

Career Opportunity
Pacific Telephone has openings for Telephone Operators in the Burlingame and San Mateo areas. Interesting public contact work with friendly people! Excellent starting salary, plus extra pay for Sunday and evening work. Full pay while you learn, many company benefits and opportunity to advance. Call Miss Collins on 342-3011 (Ext. 536) or visit our Employment Office, 329 Primrose Rd., Burlingame.

PACIFIC TELEPHONE
An Equal Opportunity Employer

WAREHOUSE GIRL $312. Like to wrap packages and fill orders? This is the job for you. Call Daphne, 342-7422 Contac Employment Agency.

Open Tues. Eve. Till 8

HIRING DAILY
Temporary Assignments
NO FEE TOP PAY
NO CONTRACT
WESTERN GIRL
Hillsdale Shop Cnt. (lower mall)
341-3411

TELLER
Full time. Experienced. Salary commensurate with experience. Apply in writing to
CALIFORNIA CANADIAN BANK
P.O. BOX 1239
SAN MATEO, CALIF.

INSURANCE CLERK
Must type. Figure Aptitude. Clerical experience required. Monday through Friday.

Mills Memorial Hospital; Call between 9 a.m. and 5 p.m., 342-8111, Ext. 306

RECEPTIONIST - STENO. 25-45. S/h, type 50. Fig apt. Burl. No fee. To $400. Fee jobs too. Management Services Agency, 1842 El Camino, Burl. 342-9441.

SECRETARY Lite s/h and good typing + ability to compose own corresp. will jet you this job in travel field. $400. Employment Factors, 840 El Camino, Belmont. 592-1514.

223—Help Wanted Male

WAREHOUSEMAN TO $2.62 hr. A solid permanent job for reliable man. Call Walt, 342-7422 Contac Employment Agency, San Mateo.

Open Tues Eve. Till 8

STORE ROOM KEEPER. Some experience helpful but not necessary. Must be draft exempt. $2.50 hour. Employment Factors, 840 El Camino, Belmont. 592-1514.

EXPERIENCED LUMBERMAN
Estab. S.M. retail yard. Days, 345-8508; Eves. 344-5954.

HAIRDRESSER
PART-TIME. EXPER. HARA'S BEAUTY SALON, 588-4092.

SERVICE Sta. Attendant. Exper., neat, dependable, refers. req. Salary $110 per week. Graveyard shift. 343-9963

Service Station Mechanic
Good salary. Local references. Apply 400 Peninsula Ave., S.M.

CAREER Opportunity Age 25-45, $600 month, starting. Some college, call Don Harting, PL 5-0174

SALESMEN wanted, no exp. necessary to sell Kirby Sanitronics. No canvassing. Exc. opportunity. 349-0497

223—Help Wanted Male

TECHNICAL ILLUSTRATORS
LENKURT ELECTRIC, leading telecommunications development and manufacturing firm, has IMMEDIATE OPENINGS for experienced Senior Draftsmen or Technical Illustrators to work on preparation of all forms of graphics for the company.

This work emphasizes training visuals and publications illustrations. It is extremely interesting and the Publication Department has the most modern facilities and equipment available.

Please submit resume and salary history (in confidence) to: Mr. Charles Stevens Employment Department
LENKURT ELECTRIC
1105 County Road, San Carlos, California 94070.

LENKURT, as a Subsidiary of General Telephone & Electronics, is an equal opportunity employer.

HOSEMAN (FIREMAN)
City of San Carlos
$575-$699
MERIT STEPS ($734-$771)
Immediate opening in progressive peninsula dept. Age at time of appointment 21-34½ years. Minimum height 5 ft. 8 in., maximum 6 ft. 5 in. with proportionate weight. Uncorrected vision of at least 20/30 in one eye and 20/40 in other. Must be a high school graduate, GED accepted if supplemented by additional college education. Apply Civil Service Commission, San Carlos City Hall, 501 Laurel St., 593-8011. Completed applications must be filed before 3 p.m. Wed. Nov. 8. Exam. and agility tests on Sat. Nov. 11, 1967.

POLICE OFFICER
City of San Carlos
$604 - $734
(MERIT STEPS $771-$810)
Persons with special qualifications may be hired at the second step ($634). Immediate opening in progressive peninsula dept. Age at time of appointment 21-34½ years, 5 ft. 8 in., 150 lbs. High school graduate plus 1 year college or 1 year current police experience. Apply Civil Service Commission, San Carlos City Hall, 501 Laurel St., 593-8011. Completed applications must be filed before 3 p.m., wed., Nov. 8. Exam. and agility tests on Sat., Nov. 11, 1967.

SALES ADMINISTRATION TRAINEE
Large National Manufacturer U.S. Electric Motors, Div. of Emerson Electric have opening for college grad. or equivalent. Mechanical aptitude required, good advancement potential. For appointment call 697-3059, M. H. PIGOTT.

INSURANCE TRAINER
Major New York Life Insurance co. seeking experienced agent to train new agents. Excellent benefits, Guaranteed salary. Send resume to Box 2074, The Times, San Mateo.

SR. TECH RECRUITER. Leading Co. Relocate East. Bus. Degree + 5 yrs. exper. in field. To $13,500. No fee. (Other fee and free jobs). Call Mr. McCune, 345-1643, Ezra Stevens Quality Agency.

REAL ESTATE SALESMAN
LICENSED
Nationally famous company with over $12,500,000 inventory all within 120 miles of San Francisc ! Fine investment and recreation property! Call Roger Sobel 444-2537.

DRIVERS
We will employe qualified drivers who are over 30 yrs. of age and married. No phone calls. Apply in person to Mrs. Moyers, Yellow Cab Co., 450 Howland, Redwood City.

SALES TRNEE $500 + Fine products + top co. + ability spell $ + success. Call Ray, 347-2181, San Mateo Snelling & Snelling Personnel Agency.

Door Man Ticket Taker
Pleasant part-time evenings. 25-35. Neat appearing. Apply Mr. Daly, Belmont Theatre, 100 El Camino, Belmont. No phone calls.

SALES REP. $6000 + com. + car + exp. Spread cheer all year round. Good future. Call Vic, 347-2181, San Mateo Snelling & Snelling Personnel Agency.

CLERK for order desk with nat'l wholesale stationers. Good opportunity for advancement. $455 mo., fringe benefits. Must have knowledge of commercial stationery. Call Mr. Rademaker, 871-6115.

ASSISTANT ACCOUNTANT, to $600. Local firm will hire sharp acct. for assistant to accounting manager. Call Rod, 342-7422. Contac Employment Agency, S.M.

Open Tues Eve. Till 8

EVES.-OFF DUTY HRS.
$50-$75 PER WEEK
Nat'l. Mfgr. will hire limited time employes as distributor. No interference with present job. Pref. married man, transp. For details, 782-3870.

PROGRAMMER — Model 30. Strong ALP background. COBOL, RPG, DOS, T/P desirable. Excellent opportunity with growing company. Call Jim Burgardt. 589-6100

LARGE CONSTRUCTION FIRM needs representative to train for mgmnt. Earn $400 per sale plus bonus during intensive training program. 321-4794.

SERVICE Station Attend. Exper., full time. Bonus, and Health Plan. Apply at Phillips "66" Station, 3rd and El Camino, S.M.

EXPER. Furniture Salesman for specialty store in San Carlos. Must have managing ability. Salary + comm. 5 day week. For appt. call 593-9324

SALESMAN to sell the hottest item on the market today. Requires own car. Call 341-1780. Ask for Mr. Brandstetter

223—Help Wanted Male

SENIOR IBM MACHINE OPERATOR
Litton Industries is looking for a senior machine operator for the second shift. Must have knowledge of keeping controls and be able to work by himself in a small but growing EDP department.

Experience in wiring an 088 collator, 3 years of operating sorter, interpreter and other IBM equipment is required. The ability to operate a 1401 computer is desirable but not necessary. Will teach the right individual computer and disk operation.

Please call the Personnel Dept., 591-8411, Ext. 382.

LITTON INDUSTRIES
ELECTRO TUBE DIVISION
960 Industrial Rd. San Carlos
An Equal Opportunity Employer

SALESMAN
NO. CALIF. TERRITORY
OPEN TO QUALIFIED MAN
Get in on the ground floor selling America's best represented discount card program. $20,000 possible the first year is a conservative figure. Sales background preferred, but if you have a pleasing manner, we will train you. Want to know more? Cal Mr. Hueter now at
AMERICLUB
342-0812

SERVICE STATION HELP NEEDED NOW!
EXPERIENCED or INEXPER. Attendants, Asst. Mgrs., Mgr. trainees. Start $450. $500 guar. after 90 days. Secure Employment Agency, 611 So. B St., San Mateo. 342-8994.

I NEED
a man to help me in my ins. sales business in Burlingame. Duties are varied and interesting. For interview call 342-7111 between 9-11 A.M. Must have car and be over 21. ASK FOR MR. KOPEN.

POLICE OFFICER
Daly City Civ. Serv. $693-$799. Req.: 2 yrs. college or 1 yr. college + 1 yr. law enforcement work. Min. Ht. 5'9-Min. Wt. 150 lbs. Exc. vision. Age 21-31. Call 992-4500. Closing 11-17-67.

CHARTIST To $112 wk. starting. Must have graphic capability for leading business trend reporting co. in Bay Area. Call Rod, 342-7422, Contac Employment Agency, S.M.

Open Till 8 p.m. Tues.

HEIDELBERG Platen Pressman. Journeyman or Apprentice. Seasonal evening work. Now to Dec. 20. 5-10 p.m. Salary open. Contact MISSION CARD CO., 845 Cowan Rd., Burl., 692-3393.

FIELD SALES TRNEE. $500 + car. Mechanical minded and want to sell? Top co. Call Vic, 347-2181, San Mateo Snelling & Snelling Personnel Agency.

MAINTENANCE MAN
to maintain an apt. house in Peninsula area. Pref older reliable person. 592-2332.

PORTER
Elderly colored gentleman. Woodlake Barber Shop. 343-9717

DRAFTSMAN to $800. Fee pd. "Layout" our future with your talent. Call Bob, 347-2181, San Mateo Snelling & Snelling Personnel Agency. Also fee.

ANIMAL Control Officer. 25-40. High School education. Animal background and police exper. helpful but not required. Must have good driving record. Apply Peninsula Humane Society, 1225 Coyote Point Dr., S.M Ask for John Gill, 344-7643

MORTGAGE Loan Consultant for San Mateo. County Real Estate exper. preferred or will train. Commission basis. FHA/VA loan specialist. Standard Mortgage Service, 327 Georgia, Vallejo. Phone Area code 707 644-0407.

2 SALESMEN AT ONCE
Sell '68 Toyota and Volvo. New Company. Comm. and draw. Excel. fringe benefits. Donald C. Wilhelm Imported Motors, 790 N. San Mateo Dr., San Mateo. 342-7018

SALESMAN $600 + car, expense. Calling all route men—sell leading cosmetics. Call Bob, 347-2181, San Mateo Snelling & Snelling Personnel Agency.

ASSISTANT BOOKKEEPER. Exper. and able to follow instructions. Start $475. Payday Agency, 600 Laurel, San Carlos. 591-2603.

MGMT. TRNEE to $600. Career, security, success in growth co. for bright man. Call Ray, 347-2181, San Mateo Snelling & Snelling Personnel Agency.

EXP. LUBE AND PUMP MAN. Must be bondable. Apply in person. WAYNE'S EL CAMINO SERVICE (Mobil) 1601 S. El Camino, San Mateo. 345-2772.

EXPERIENCED service station attendant. Part-time. Apply in person. 615 E. Third Ave., San Mateo.

SERVICE station mechanic. Experienced. Good wages. Apply in person, Millbrae Gulf, 250 El Camino, Millbrae.

Want Ads Bring Results

223 — Help Wanted Male

Associated business services employment agency
The Peninsula's Largest

- $1500 SALES ENGR. Microwave exp. 35. No fee.
- $1200 PURCHASING AGT. Varied responsibility. No fee.
- $1150 BUSINESS MGR. Asst. to Secty. 8 yrs. exp. No fee.
- $1050 SR. ANALYST. 5 yrs. exp. New system. No fee.
- $900 COST ACCT. Industrial exp. No fee.
- $850 PRODUCTION SUPV. Train for plant mgr. No fee.
- $750 SALES and TAX ACCT. Corporate office. No fee.
- $700 'TRONIC TECH. Repair and maintain equip. Fee.
- $650 SALES 1 yr. in-plant training. Split fee.
- $650 TRAINEE, Metal shop men. Fabrication. Fee.
- $600 MAINTENANCE Repair, maint. hotel equip. Fee.
- $570 AMBULANCE DRIVER, 5 days. Good drive rec. Fee.
- $520 MULTILITH OPR. Semi-ret. OK. Fee.
- $500 INVENTORY STOREROOM 'tronic equip. Fee.
- $465 ADJUSTER TRAINEE. To $525 in 6 mos. Fee.
- $370 MOVE MEN. Factory trainee spot for technician. Rapid adv. after 90 days sal. jump. Golden opty. Fee.

PAI..IAL LISTING ONLY
4 OFFICES TO SERVE YOU

SAN MATEO—220 Third Ave. 343-4548
above Western Union
SAN BRUNO—508 San Mateo Ave. 583-6611
Court beside Eureka Savings
SAN CARLOS—1620 El Camino 591-8256
beside Baskin & Robbins, So. San Carlos
ALSO IN PALO ALTO

TRUCK DRIVERS
EXPERIENCED or INEXPERIENCED
PAID TRAINING PROGRAM—FREE TO TRAVEL
We are interested in you! Become a van line operator. The opportunity is here if you own or are able to finance a late model tractor and are over 21. For full details and personal interview call
JOHN SPRUNGER
10 a.m., till noon; 3 to 5 p.m. or after 7 p.m.
341-3461
AERO MAYFLOWER TRANSIT COMPANY INC.
An Equal Opportunity Company

SEMI-SKILLED MAINTENANCE MAN
PARKS DEPARTMENT
CITY OF SAN CARLOS
$475-$594
San Carlos Civil Service Commission is calling for applicants for position of semi-skilled maintenance man. Apcants for position of semi-skilled maintenance man. Applicants should have the knowledge and ability to perform routine duties associated with the Park Dept. Apply Civil Service Commission, San Carlos City Hall, 501 Laurel St. 593-8011. Completed applications must be filed prior to 5 p.m. Fri. Nov. 10, 1967. Written exam. will be held on Tues. Nov. 14, 1967 at 7 p.m.

ASSEMBLERS
Variety of complex heavy mechanical fabrication requires dexterity and mechanical aptitude.
Apply at Employment Office
EIMAC
Division of Varian
301 Industrial Way
San Carlos, Calif.
An equal opportunity employer

MATERIAL HANDLERS
Needed several individuals willing to work night shift in support of manufacturing. No experience necessary. Must have excellent work history and must be extremely dependable.
CALL RICK ALHONA, 324-3333 EXT. 484 or 485.
RAYCHEM CORPORATION
300 Constitution Dr., M.P.
An Equal Opportunity Employer

TRANSMISSION Service Center has immediate opening for service manager in San Mateo. Salary plus commission. Excel. fringe benefits. Apply 9th and Claremont aft. 12 noon.

TRAFFIC CLERK, 21-40. S.S.F. Type invoices, b/l's. $425. Management Services Agency, 1842 El Camino, Burl. 342-9441.

COUNTERMAN PART-TIME
Apply HAL'S WHISTLE STOP, Ralston and El Camino, Belmont.

JANITOR—GARDENER
Full time. Needed for Industrial plant work. 588-8663.

SHAVER REPAIRMAN
MUST BE BONDABLE.
692-3180

SECURITY OFFICER
Performs plant protection security patrols. Checks for safety hazards, supervises admittance to plant facilities. Must have prior guard, military or industrial experience.
Apply at Employment Office
EIMAC
Division of Varian
301 Industrial Way
San Carlos, Calif.
An equal opportunity employer

LEARN TO EARN MORE
72 to 90 Hr. Course
GROCERY CHECKER-CASHIER
Next class starting Oct. 30
Enroll now. Class sizes limited
Day and evening classes
Low tuition-Free placement
369-6226
Peninsula Training School
728 El Camino, Redwood City
See ad under class 211

LAUNCH A CAREER IN AUTO PARTS SALES
Aggressive H.S. grad sought. Veteran pref. Start $2.92 hr. Raises to $3.44. Medical and dental benefits, paid sick leave and vacation. Three good jobs open now. Employer pays fee. All Contacts Agency (also fee jobs.) Millbrae 697-6197.

Industrial Electronics Maintenance Electrician
Capable of maintaining industrial electronic control equip Nat'l. firm, steady work, top pay for right man with minmum 2 yrs. exper. Apply at Millprint, Inc., 205 Shaw Rd. So. San Francisco or call 583-3030 Personnel Dept. for appt. An equal opportunity employer.

SALES TRAINEE To $650. This is the spot. Sal. + car + expense. Call Walt, 342-7422 Contac Employment Agency S.M.

Open Tues. Eve. Till 8

CHAUFFEUR. Exc. part-time position for retired Peninsula Caucasian with top refs. Driving for adults. Replies confidential, Mr. Allen Box 277, San Mateo.

DISHWASHER and light janitorial work. Apply Saga Food Service, College of Notre Dame, Belmont. 593-3869.

DISPLAY CLASSIFIED 223—HELP WANTED MALE

Can You Afford To Pass Up This Offer!

$1,020 Monthly Income To Start

- ★ $109,000 Retirement Fund After 30 Years.
- ★ Rapid Advancement to Management if Qualified.
- ★ Unlimited places to call on created by $3,000,000 spent on advertising each year by Company that is a leader in its field.
- ★ Guaranteed training and schooling to help you grow professionally and constantly increase your earnings.

A three-minute telephone call will determine if you qualify for a confidential interview.

PHONE MR. MOSS 341-0966

223—Help Wanted Male

Pacific Telephone, a non-defense oriented company, has Men's jobs open in the San Mateo Area

Get a head start toward a secure future as a Lineman, Supplyman, or Motorized Messenger. Good driving record required.

Here's what you can count on from us:

- On-the-job training with full pay
- Excellent starting salaries with wage-credit given for on-the-job or military experience
- Opportunities for advancement
- Regular raises, paid vacations and holidays
- Excellent company benefit plan to protect your secure future in this growing communications industry

For information, call Miss Owens, 342-3011 (Ext. 536). If outside of Burlingame, call collect.

329 Primrose Rd., Burlingame
PACIFIC TELEPHONE
An Equal Opportunity Employer

AGES — 20-30
Finding it difficult to find a job due to lack of education or training? We will train you for our work and guarantee you $480 per mo. Must be neat appearing, own an auto and be ready to start at once. Come in for personal interview at 1:30 p.m. sharp, no other time, 3-37th Ave., Suite 20, S.M. Tues. and Weds.

RAMP SERVICE MAN Personable young man, draft exempt. Experience not nec. $365. Employment Factors Agency, 840 El Camino, Belmont. 592-1514.

225—Help Wanted Male or Female

HANDICAPPED PEOPLE ONLY

Handicapped workers of California, a local San Mateo organization, has vacancies in San Mateo and Palo Alto offices.

All positions salaried and permanent. Openings for clerk typist, order dept., delivery man and shipping clerk.

Only handicapped people need apply. For interview call Mr. Ryan at 341-5697.

HAIR STYLIST
for Busy Salon. San Mateo. Top wage. Top Commission. Yearly vacation and bonus. Call 345-1609, Mr. Zachary.

INSTRUCTOR
FOR BUSINESS COLLEGE
Keypunch, office machines, typing and related subjects. Full or part-time. 347-1016.

CASHIER Peninsula area. $95-$125 wkly. Train 3-6 wks. Low tuition. See class 211. 2409 19th Ave., Market Training Schools, 564-3300.

EARN extra money. Name your own hrs. Be distributors of organic cleaners, cosmetics and vitamins. For information call Mrs. Barrick — 359-2060.

225—Help Wanted Male and Female

HAIR STYLIST
with local following preferably. Elegant surroundings and pleasant working conditions.
Mills Square Coiffeurs
INTERNATIONALE
344-5057

Waiter or Waitress
Experienced for Dinner House. Swiss Restaurant. Apply in person after 5 p.m., 1001 California Dr., Burlingame. 342-0692.

ORDER Takers. 19 or over. Morning or evening our office. No experience. Salary. 697-5110

227—Saleswomen Wanted

SALES POSITIONS OPEN
Either 40 hr. week or part-time openings. San Mateo, Burlingame or Redwood City. Mature and experienced only. Good salary, discounts, etc. Apply Mrs. Noonan, San Mateo, Mr. Gundersen, Burlingame or Mr. Himes, Redwood City — MONDAY THROUGH FRIDAY.

LEVY BROS.
An Equal Opportunity Employer

REAL ESTATE SALESWOMEN WANTED. California's largest land development co. needs licensed real estate saleswomen Now! Call 347-1478 for appointment.

228—Salesman Wanted

LOOKING FOR A CAREER?
We are interested in adding a limited number of qualified people to our organization in ths area. Successful candidates will be enrolled in our pre-career training program which provides Saturday or evening training with no interruption of present employment. Call me today. Don Bennett. 589-6800; 871-9581. FARMERS INSURANCE GROUP.

REAL ESTATE SALESMAN. Man Who has a Real Estate license, need not be experienced, who wants to make money now, and really wants to learn the business from the ground up, can find both with large old established Peninsula firm. We have both the listings and clients. Call Now. 349-2554 or evenings 345-3942.

SALES OPPORTUNITY
I need help in my small appliance business. Driver sales. Must be neat appearing and willing to work. In the field training. Phone 593-1809.

REAL ESTATE SALESMEN wanted. California's largest land development co. needs licensed real estate salesmen Now! Call 347-1478 for appointment.

REAL ESTATE SALESMEN
Leads supplied! OPPORTUNITY RAYMOND REALTY. 349-2366.

FRANCHISE salesman needed for nationally advertised sports car body kits. Very high commission. 591-9873.

229—Household Help Wanted

BABY SITTER
Unwed mother pref. Live in. References. 341-4263.

WOMAN to take care of sick lady 5 day week or live in. Transportation needed. Call after 6 p.m., 697-1996.

BABY SITTER My Home. Must have own transp. $25 per week. Belmont. Near Cipriani School. After 6 p.m. 591-1102.

LIVE IN companion. Lite Housekeeping. Pensioner preferred. Room, board and salary. 276-3443.

BABYSITTER, my Sunnybrae home. Baby 3 mos. old. 7:30 a.m. to 3:30 p.m. Mon.-Friday 341-9673.

DISPLAY CLASSIFIED 225—MALE OR FEMALE

MEN/WOMEN
WANT MORE MONEY?
SECURITY? CHALLENGE?
then JOIN LENKURT — as an
ELECTRONIC ASSEMBLER

FREE TRAINING CLASSES
DAYS—EVENINGS—SATURDAYS
No experience necessary!

Our friendly instructors will train you FREE OF CHARGE in the techniques of Electronic Assembly. Just 40 hours of training—DAYS, EVENINGS or SATURDAYS—may qualify you for interesting work in one of many assembly departments.

Applicants must be in good health and pass a series of qualifying tests. High school degree not required.

YOU'LL EARN:
DAYS: $2.48/hr. to start; $2.64/hr. after 90 days
SWING: $2.72/hr. to start; $2.90/hr. after 90 days

PLUS:
EXCELLENT WORKING CONDITIONS
EXCEPTIONAL FRINGE BENEFITS
PAID HOLIDAYS after 90 days

INTERVIEWS:
DAILY (Incl. Saturday)
Contact EMPLOYMENT DEPARTMENT
8:30 a.m. - 4 p.m.

LENKURT ELECTRIC
(Subsidiary of General Telephone & Electronics)
Howard Ave. at Industrial Rd. San Carlos
an equal opportunity employer

DISPLAY CLASSIFIED 225—MALE OR FEMALE

229—Household Help Wanted

DOMESTIC HELP AGENCY
155 So. B 343-5691
Mrs. Smith, Mgr.

Cook-Serve	$300.
Hskpr. Portola Valley	$250
Asst. Cook Hskpr.	$250
Hskpr. Child Care	$200
School Cook 6 hrs.	$1.85

FINEST position on Peninsula for woman cook and housekeeper. 2 Adults. Outstanding living quarters. Top salary. Must have excellent references. 323-2221.

231—Situations Wanted Female

PRIVATE OR BUSINESS. Wanted 1 Boss who needs ME. Soc. Sec., Staff Aide., Admin. Asst., Compan., Bus. Mgr., Off. Mgr. No S.H., F.C. Bkp. I like people $750 min. 326-7082.

NEED IRONING DONE?
CALL
592-2401

TYPING AND CLERICAL
WORK, MY HOME
PHONE 344-4747

CHILD CARE, DAYS
My home, pre-school age. Arundel School area. 591-9897.

LIVE IN — Mother's Helper from Overseas. PEAK EMPLOYMENT AGENCY, 298-1737, San Jose.

RESPONSIBLE care for your baby or young child in my home with fenced yard. Weekday afternoons only. 591-6335.

SECRETARY S/H and Dicta. Exc. Insurance Agency and Real Estate bkgrnd. Mid-Penin. area desired. 341-0804.

EXPER. legal secty., w-elec. typewriter. Will type at home. Defense wk., e.d., ins. and invest., dict. exp. 591-9963.

EXPERIENCED manager or couple. Bondable - references. Apartment House Association Graduate. Call 584-0225

DOMESTIC Live-in. European—S. American. Global Domestic Agency of Calif., 1000 Doyle, Menlo Park. 322-1875.

232—Situations Wanted Male

BUSINESS Mgr., Office Mgr. Admin. Mgmnt. Mature man. Long, varied career seeks opening where conservative but imaginative judgment is desired. 349-3366.

INFORMATIVE Monthly reports. State and federal forms. Reasonable, 349-4967; 593-9459.

233—Situations Wanted Male and Female

COUPLE SEEKING PARTY WORK, DAY WORK — PROFESSIONAL GARDENING. CARETAKER. CALL 345-7341.

RESPONSIBLE couple seeking motel relief management position in Peninsula area. Call 342-8294

311—Child Care Services

LICENSED Day Care mother has opening in comfortable home for your pre-schooler. Parkside, S.M., 341-6057.

315—Nursery Schools

PETER Pan Kindergarten and Nursery School. 7 a.m. to 6 p.m. wkdays. $21.25 wk.; 1717 Gum, San Mateo. 341-6811.

400—FOR SALE and MISC. GROUP

411—Action Ads

3-PIECE sectional, gray tweed, very good cond., $50. 591-7552

6-YR. crib, mattress, $25. Hi chair, $5. Antique vanity with mirror, $20. 355-4861.

ENCYCLOPEDIA-Britannica, 24 volumes with bookcase. $45; call 583-8112 a.m.-p.m.

DANISH Modern couch $35; Coffee table $15. 781-0909 betwn. 12 and 2 p.m. 344-9145

NEW HOOVER vacuum cleaner, still in crate, sacrifice. $45. 593-6380.

'53 HILLMAN. Good commute car, $50. 593-8869.

FOUR 15-inch Ford mags, $40. 583-0202.

-FT. HYDROPLANE, FIBERGLASS, $50. 583-0202.

12 FT. Wood Boat $50. 1295 Seville Dr., Lind Mar. 359-0555.

AUTOMATIC General Electric washer. Good condition $50. 341-5384.

MONTGOMERY Ward gas stove, stainless steel top. $55. 342-2561.

WASHER KENMORE AUTOMATIC. 2-SPEED. $75 OR BEST OFFER. 592-3108.

GAS RANGE 40-in. Wedgewood Deluxe. Excellent Condition. $70. 342-0384.

SERTA Imperial dble. size boxspring and mattress. Perfect cond. $40. 591-2545.

MAHOGANY chest, 4 drawers, $15; Floor lamp, 2 table lamps, $10. 341-8384.

SHELVADOR Refrig., $50. O'Keefe & Merritt gas range, $15. Good condition. 341-5027.

DBL. BED, matt., box spring, frame. $15. 343-0332.

BLACK male kitten free to good home. Housebroken. 349-2844.

FREE kittens—must have good homes this week. 697-4201.

SIAMESE kittens, $17.50. 343-2095. Choc. and Seal Point.

FREE kittens, house broken, 8 weeks, 345-0975.

6-YR. CRIB, $25 + extras, no charge, 756-1091.

SHELTIE. AKC. Champ sired. Sable. 6 weeks. $75. 593-5194.

ONLY 1 left. Blk/white kitten. Free to gd. home. 341-4938.

FREE — 3 sm. kittens. 5 weeks. Mother Siamese. 726-5428.

CUTE healthy kittens free. 344-0984.

CRIB with mattress, exc. cond., $25. 341-6681.

PORTACRIB, like new, $17; car bed, $3. 591-2842.

BLACK kittens for Halloween. Free. Call 342-3307 eves.

RADIO—short wave 5 band. $35; 583-8112 a.m.-p.m.

411—Action Ads for Sale

TIMES & POST ACTION ADS
ONLY $2 FOR TWO LINES FOR 4 TIMES
Advertise merchandise selling or wanted to buy. $35.00 value or less — 2-line minimum. $75.00 value or less — 3-line minimum. Multiple items may be accepted in 2-line minimum of which total value is not over $35.00, in 3-line minimum of which total value does not exceed $75.00. Price or prices of articles must be included in ad. Commercial ads not accepted in this classification. No refund for ads cancelled.

DESK Lg. Hardrock maple. Typewriter drawer. Cost over $300 sac. $70; 583-8112 a.m.-p.m.

DBL. BED frame, and 2 nite stands, $25; chest drawers, $5 and $10; Danish sofa, $30. 343-3790.

BLACK human hair wig. Orig. cost, $150. 3 mos. old. Sell for $75/or offer, 368-6494.

KENMORE Sewing Mach. in cab.-straight stitch. All attach. $75. 588-3990.

CLARINET, CONN. EXCELLENT CONDITION. $75. 343-6550

AIRDALE. 6 months old. AKC, shots. $50. 588-7135.

PART Beagle puppies, $4. 591-0455.

412—Wanted To Buy

WANTED: Trombone and baritone horn. 341-9335.

421—Antiques

ATHERTON ANTIQUES
OUR GREATEST SALE ON EUROPEAN IMPORTS
Most exciting prices ever offered. Large assortment of Persian rugs, all sizes. Large clock collection. French Gold Leaf plate mirrors. Original oil painting, art glass, cut glass. Many other pieces too numerous to mention. This fantastic SALE starts Wed. 10 a.m., 837 Main St., Redwood City. 366-2220. Open 10-4 Sun. by appt.

JENNIE'S ANTIQUES AND WHAT-NOTS. Furniture like new! Bohemian lamps, special, $45 ea. Art Work. 38 N. B St.

423—Auction Sales

CITY OF DALY CITY
PUBLIC AUCTION SALE
NOVEMBER 13, 1967
8:00 P.M.
2 PARCELS
Building On Each

A. 5 Wellington Ave., com. site, 1,223 sq. ft. ideally located near Mission St. com. area.

B. 188 Santa Barbara Ave., 2,370 sq. ft. easily converted to single-family res., 2 blks. from Mission St.

Obtain add. info and bid forms from City Clerk Sullivan Ave. and 90th St., Daly City, 992-4500.

431—Household Goods For Sale

VACUUMS. Hoover, G-E, E-Lux $15. Kirby, Compact, Filter Q. Also '67 machines, repossessed. Used very little. All guaranteed. A & G VACUUMS, 148 W. 25th Ave., San Mateo. 341-8218

Tappan Gas Range
Excellent condition. $90. Call 593-7285

BR. FURN., no bed. Lge. desk w./chr.; 2 couches; coffee tbls.; end tbls.; 2-leaf din. rm. set, 4 chrs. 342-9872 eves.

RUG 12x15
Egg shell, with pad. $175 or best offer. 345-6153.

SPANISH Din. Rm.; Victorian bedroom set; Contemp. bdrm. set; Persian Rugs. appliances; carved chrs. Misc. from Hillsboro home. 344-6670.

HIDEAWAY SOFA BEDS. Including full mattress, $139.90. Peninsula Hideaway Bed Ctr., 280 El Camino, San Carlos. Daily 10-9; Sat. 10-6; Sun. 12-5.

STUDIO furniture, like new. Drastically reduced, studio bed, tables, chest drawers, chairs, etc. 343-1028.

MATCHING G-E WASHER AND DRYER, DELUXE MODEL.
CALL 344-1861

BENDIX GAS DRYER
$45. Bendix iron-rite mangle $65. Used twice. 593-6449

BLOND mahogany dining table and 6 chairs with 3 leaves. Exc. condition. Best offer. 697-8176

3 ROOMS of furniture. Best offer. Moving out of State. Reply at 970 Chadbourne Ave., Millbrae after 7 p.m.

HOME BAR 9 ft.—L shape. blk. tufted leather faced w/marblized formica top. 4 blk./wh. swivel stools. $175. 591-2910.

CHESTERFIELD, matching chair; leather chair; hassock; 2 end tables. All in good condition. Call 345-8864.

DINING room set includ. table chairs and buffet. $75. Table model TV $60. Call afternoons PL 6-8006.

PHONO Stereo upright player piano. Swedish fireplace, never used. 345-5377

WASHER, '67 Hotpoint autom. 16-lb. capacity. Like new. Under warranty. Cost $270. Sacrifice $175. 345-8892.

WHITE'S unfinished furniture. Specialists in shutters, wall systems, kids' rooms. 1447 San Carlos Ave., S.C. 593-3151.

3-WAY Magnavox TV Stereo-radio. Console. Dark wood. $149. Good condition. 349-0320.

PR. TWIN size box springs, mattresses. Gd. cond. Naugahyde Love seat. Comfort. overstuffed chair. Sac. 342-4220.

7 PIECE contemporary dinette set, aqua high back chrs. Like new, less then 1 yr. old. $100 or make offer. 345-4924.

VICTORIAN Sofa and Chair $150. Marble and gilt tables $40 each. 9½' white sofa $150. Ph. 342-9104.

STUDIO couch — 2 bolsters; Charles of London sofa and 2 chairs. 584-2859.

431—Household Goods For Sale

3 RMS
MODERN
18-piece living room, bedroom, dinette
$199-$2 WK.

3 RMS
MAPLE
19-pice living room, bedroom, dinette
$288-$3 WK.

3 RMS
SPANISH
22-piece living room, dinette, bedroom
$388-$4 WK.
DIRECT FURNITURE
1060 El Camino
SAN CARLOS

"B I G" FURNITURE SALE
—CLOSING OUT—
$50 000 INVENTORY
Including nationally advertised Furniture items. Simmons-Bassett-Lane-Serta-Philco Color TV-Appliances-Kroehler.

All Floor Samples Reduced to Clear
KIMMEL'S FURNITURE
2049 El Camino, San Mateo.

3 RMS. $249
6-foot Sofa — 2 End — 1 Coffee Table, 2 Lamps. Panel Bed Frame — Box Springs — Innerspring Mattress — 2 Night Stands — Dresser — Mirror, 5-piece Dinette Set.
BANK TERMS
OPEN TIL 9 P.M.
Sat. 9:30—5:30 Sun. 12-5
FURN. DISCOUNT HOUSE
2406 EL CAMINO
REDWOOD CITY

ANTIQUE Library tble. $20; Antique 7 drwr. desk. $20; General Elec. Refrig. $30; Elec. sweeper. $10; Kitch. drp. leaf tble. $5; Cooking Utensils $5; 1106 Peninsula Av., Burl'game. 343-8464.

433—Household Goods Wanted

SELL ME
your bedroom, living, dining room sets, rugs, dishes, stove, refrig., odds and ends, antiques, one part or complete household.
AUCTION SALE WEDNESDAY. Call OX 7-2419 bet. 8 a.m. and 10.

HIGHEST PRICES CASH. Used furn.—Appliances. BELMONT TRADING POST. DAY OR EVENING, LY 3-9390.

HIGHEST PRICES paid for furniture, appliances, etc. FURNITURE BY SAM, 4399 El Camino, S.M. 345-9776.

435—Garage Sales

VACUUM, elec. Roaster, hassock, furn. China, clothing, misc. 15-B Lorton, Burl. (rear) 343-4104.

437—Misc. For Sale

Attention Bargain Shoppers
Antiques, bric-brac, hand-blown glass, ceramics. 8-ft. pram, power lawn mower, pool table, elec. kiln, etc. Priced right. Honda No. 160. Sat. 10-5 1565 Winding Wy., Bel. 591-7026

BRINKTON Pool table, less than 1-yr.-old, 7x4-ft. Composition fiber top, adjust legs and bed, live rubber rails, balls, cues, rack, rub. table, cover, brush. $250. 349-5038.

GOLD Formal Size 12; Gold Sequin top, $65; Cashmere sweater with brown mink collar, $25; black velvet long formal skirt, size 12, $5. Ph. 349-0191 after 6.

Shopsmith, Like New
with extras. $175.
Phone 593-9886

CAR SIGNS
MAGNETIC
324-0334

OKEEFE & MERRITT
Excellent condition. All extras on range. 761-3370.

DINETTE set, like new $40; Fireplace screen and accessories $15; White drapes and lamps $5, 756-6122 after 6 pm.

PORT. SLENDERIZING machine —easy to use, no exercise. Also port. facial machine. Will deliver and demonstrate proper use. 707-546-1046 aft. 5.

2-HP 115-230 Pressor Mtr., $90; 115-AC 1200-W. Gnrtr., $35; 2200-W., $79; Punch press, 8-ton. Fl. mod., $395. As new. 344-5437.

Stereophonic Magnovox
6 mos. old. Cost $150. Sell $95. After 3:30 p.m. 347-6091.

LIGHT FIXTURE — Wagon wheel maple and copper, 6 lights. Cost $300, sacrifice $150; call 592-2461.

FIREPLACE WOOD
$37.50 per cord delivered. 726-4110 mornings and evenings.

FIREPLACE Logs from $37.50 a Cord. Dry oak, fir and cypress. Free delivery. 726-2482.

SHOPSMITH
Many extras. Excellent cond. $160. Call 341-5931, eves.

FOR SALE Dinette set, mix master, electric hand mixer and misc. articles. Like new. 756-8577.

TV HOFFMAN, stereo tape recorder, G-E Telectro, excellent condition. Royal typewriter, portable in case. 343-0622.

1 WORLD BOOK, used, $62.50. Also '67 BRITANNICA. Good discount for quick cash sale. Moving, must sell. 591-3774.

SIMPLICITY Steam cleaner, 220 volts, portable, ideal for garage or service station, near new. $100. 593-8869.

CRIB AND matt., $8; maple bed. comp., $15; 2 bar stools, $10 ea.; antique hat rack and seat, $150, etc. 992-7444.

437—Misc. For Sale

FOR SALE: Wesel Universal Metal Saw, Class WUS-1, 220V. 60 cy. 1 HP, 3 PH Motor, Serial No. 719, Order No. A51010, $500 or make offer.

Morrison Slug Stripper, block converted to take up to 12 picas, Serial No. SS-971, 1 Ph 115V, $100 or make offer.

San Mateo Times, 1080 S. Bayshore Blvd., San Mateo. Telephone 415-342-7711, Attn: R. G. Thrift or A. C. Samaniego.

BOWLING Balls, $2.50; 12-gal. crock and lid, $10; ice skates, $1/pr.; TVs, $25; antique sewing machine, $25; books, dishes, frames, clothing for the entire family. DISABLED VETERANS SHOP, 116 E. 25th Ave., S.M., 345-0306. PLEASE CALL US FOR PROMPT PICK-UP OF YOUR DISCARDED ARTICLES.

1967 Repossessed Deluxe Stereo Console
Take over pmts. of $7.35 mo. of 1967 model deluxe Stereo Console. Perf. cond., guar. Just like new. Full bal. $76.14 or just $7.35 mo. 583-7866. 1480 El Camino, San Bruno. Open Mon. Thurs. till 9.

KIRBY
(4) SALESMEN DEMONSTRATION MODELS. REBUILT UPRIGHT ONLY OR W-ATTACHMENTS AND POLISHER.
(2) REPOS'S. COMPLETE WITH ALL ATTTACHMENTS, RUG SHAMPOO AND WORK SHOP ATTACHMENT. TAKE OVER PAYMENTS. 349-5439.

439—Sewing Machines

AUTUMN SPECIAL
99¢ TUNE UP
LIMITED TO 1 WEEK ONLY
OCTOBER 18 to 25
Singer will come to your home and tune-up any make or model sewing machine.
CALL TODAY FOR THIS
7-POINT HOME TUNE-UP
1. Adjust, balance tensions
2. Adjust fabric handling mechanism.
3. De-lint thread handling
4. Adjust belt tension
5. Check wiring for safety
6. Lubricate machine
7. Inspect + lube motor
ONLY 99c
(This offer cannot be repeated and is on a first come, first serve basis)
SINGER CO.
(Hillsdale Store Only)
234 Hillsdale Mall
349-5188
An Authorized Singer Ad

SINGER
CLEAN UP WEEK ON
USED MACHINES
✓ TRADE IN MACHINES
✓ DISCONTINUED MODELS
✓ OPEN STOCK
These must be moved this week to make room for Christmas merchandise. The shortest distance between hoping and having is a visit to
SINGER
174 THIRD, SAN MATEO
An authorized Singer ad

USED SEWING MACHINES
$10 AND UP
SEARS
Hillsdale Mall
341-0911

SINGER SLANT NEEDLE. USED ONLY 2 MONTHS. SACRIFICE Automatic, zigzags, buttonholes, o'casts, blind hems, does beaut. fancy stitches. Assume 7 pmts. of $9.50 or discount for cash. Also used portable $15. For Free Home Trial call A & G, 148 W. 25th Ave., S.M. 341-8218

NEW WHITE Zig Zag Sewing mach., built in line stitch, button holer, won in contest, must sell, best offer. 591-9998.

443—Furs

AUTUMN HAZE MINK
Stole. Never worn. Cost $600. Make offer. After 5 344-3310.

451—Musical Instruments

DRUMS
4 PC. $150 OR BEST OFFER. 345-7847

COMPLETE DRUM SET
STOOL INCLUDED $125. 355-5258.

ALMOST new flute, never used. Best offer. 593-9757. Call after 5 p.m.

452—Musical Instructions

LESSONS $1
ORGAN, GUITAR, PIANO, Drums, San Carlos Organ Studio, 1156 San Carlos, S.C. 591-4120. Open Evenings.

VIOLIN AND PIANO
LESSONS. Experienced, fully accredited teacher. 349-5644.

Fender Mustang Ele. Guitar
amp. $150 or best offer. Call after 5, 349-1250.

SPECIALIZING in accordion lessons. My home. Experienced woman teacher. Beginners and advanced. 343-6963.

454—Pianos, Organs

KRELL UPRIGHT
Carved Piano. Good condition. $140. 345-0964.

TOP CASH
FOR YOUR PIANO
Sherman Clay 394-1204

Piano Steinway Grand B
7 Ft. Exc. Must sell
861-3741

PIANO—GULBRANSEN
SPINET, MAHOGANY. $375
341-0281

SPINET PIANO
$350
344-6977

454—Pianos, Organs

FACTORY TO FIRESIDE
☆ PIANO SALE ☆
NEW WALNUT SPINETS
$533
NEW WALNUT CONSOLES
$666
MORE TO CHOOSE FROM
☆ New Spinet—latest design $637
☆ New Console—walnut Bradbury $588
☆ Used Baldwin acrosonic Spinet $397
☆ Knabe baby grand $1195
☆ Hallet & Davis Provincial white grand $1095
☆ New French Provincial Cherry $888
☆ New Player demo., reg. $1325, now $1077
FULL 10-YEAR GUARANTEE
FREE DELIVERY
SPECIAL CHRISTMAS LAYAWAY
SPECIAL TERMS
Carnes Piano & Organ Co.
22 E. 17th Ave. San Mateo
349-1404
OPEN 'TIL 9 P.M., WED., THURS., FRI. THIS WEEK

☆ SPECIAL ☆
Why pay more?
RENT A NEW
PIANO OR ORGAN
Only $3 Per Wk.
FREE DELIVERY
IN SAN MATEO COUNTY
BALDWIN
PIANO & ORGAN CO.
345-1696
El Camino at 19th Overpass

RENT . . .
Piano or organ for as low as
$7.95 Per Mo.
Carnes Piano and Organ Co.
22 E. 17th Ave., S.M. 349-1404

A HAMMOND ORGAN
IN YOUR HOME
AT NO COST
LESSONS INCLUDED
Sherman Clay 349-1204

PIANO RENTALS
FROM $7.95 MONTH
Sherman Clay 349-1204

464—Hi-Fi, Stereo, Recorders

HAYNES AMPLIFIER
Exc. cond. with built-in Reverb. and vibrator. $395. 344-9675.

481—Pets, Poultry, Livestock

P.B. MIN. poodles $60 ea. P.B. German shepherds $75 ea.
White min. poodle $45
Mixed breeds from $10 ea.
Dog food, 10 lbs. 99 cents, 25 lbs. $2.25; 50 lbs., $4.00. ARGILLA & BOSCACCI, 560 El Camino, R.C. 366-5992.

NEW ARRIVALS
$125 up Fully broke
Horses for everyone. Guar.
SEA HORSE RANCH
726-2362 Half Moon Bay

GENTLE PONY
6 yrs. old. $100 with bridle and halter. 726-1927.

BEDLINGTON PUPS
AKC Pedigreed. All shots, 4 mos. Ph. 341-5113.

BASSET PUPPIES
AKC TRI-COLOR
591-6149 EVENINGS

POODLE PUPPIES AKC
Blk. Standard, Excel. Breeding. 355-6287 Evenings only.

BRITTANY PUPS
AKC reg. Hunting stock. Call evenings 345-2229.

HORSES BOARDED
REASONABLE
851-1739

SCHNAUZER—MIN.
Championship background. 8 wks. 583-4790, Evenings.

Dachshund-Poodle Pups
Price $5 each.
Phone 349-5341

Pets With Personalities
Siamese kittens. Chocolate and Sealpoint. 359-0267.

POODLE PUPS
AKC registered. 9 Weeks. With p pers. $75. 344-4307.

SORREL MARE. Good all-around horse. Gentle but with spunk. $250. Call evenings. 593-4778.

GERMAN Shepherd pups, sable black, tan. AKC. Champion blood lines. Eves. and weekends, 851-7872; 848-1234.

500—RENTALS GROUP

500—General

We Specialize in Rentals
2 BR, F.R. 1½ bath home $225
3 BR, 2 B. Baywood home $285
3 BR, 1½ B. Hillsdale home $275
3 BR Furn. home $250
HILLSDALE REALTY
124 W. 25th Ave., S.M. 349-1431

2-BR. APARTMENT. ELECTRIC KITCHEN, $185. Furn. house, 3-BR, 2-bath, 2-car, $350 mo. JULIO V. DOUGHERTY, 1106 S. EL CAMINO, S.M. 345-8528.

501—Apartments for Rent Furnished

BURLINGAME

$90—Furn. 2-Rm. Apt.
Private entrance. Utilities and garage incl. 344-1930.

STUDIO. ALSO 1-BR.
343-1685
OR 342-5621

PRIVATE ENTRANCE
Water, garbage pd. Tile shower, Man only. 342-4861.

501—Apartments For Rent Furnished

DALY CITY

A SMALL studio apt. for mature woman. Near Mission and alt transp. $50 per mo. with util. 755-6493.

SAN MATEO

THE COLONIAL
2 Bedroom $159.50
Nicely furn. Rugs, drapes, newly painted. Water, garbage pd. Carport. Mgr. 342-2998.

2-BR—$140 and Up
New redec. Close to shops, trans., schools, child OK. 314 E. Poplar. 347-1876.

1 BEDRM.—$135
W/w carpeting, drapes, AEK, laundry facil. 341-3045.

LUXURIOUSLY furn. spacious 2-BR., sep. din. rm., King sz. bed, AEK, TV, 32 ft. pa. $195. Clarice apts., 516 E. Hillsdale Ct. No. 3.

1 BR. FURN. Carpets, drapes. G-E all elec. kit. 747-753. No. Bayshore. $135 mo. 347-5562 after 5 p.m.

STUDIO RM. Bath $72.50. In apt. bldg. No cooking. 1 employed adult. Business district. DI 4-7371.

FURN. 1-2 Br. W/w cpts., carport, laundry, wtr-garb. pd., Joya Plaza Apts. 723 Highland Ave. S.M. 343-5512; 343-9779.

$160 MATURE adults only. X-lg. 1-BR. Loads closets, storage. Sep. entr. Pvt. balc. Walk Hillsdale commute. 345-8330.

LG. CHEERFUL 1-bdrm.; Deck $145; All utils. paid. Nr. schools. 52 E. 41st Place, San Mateo. 345-8924.

502—Apartments for Rent Unfurnished

BELMONT

NEW ELEGANT 2 BR.
POOL, ELEVATOR, SAUNA, PATIOS, 2-CAR GARAGE, SOUNDPROOF, DISHWASHER, CLOSETS GALORE. $190 UP. THE FONTANA 591-2227, 591-7255.

LIVEOAKS
Deluxe 2-bedrm., 2-bath in exclusive setting in Carlmont Village. Swimming pool, elevator, dishwasher, storage galore. $200 mo. 2441 Carlmont Dr. See Mgr., Apt. 103 or 304.

DELUXE 3-BR, 2-BATH
$225
FRENCH VILLAGE APTS.
641 Old Country Rd., Belmont
Phone 591-7217

1-BDRM., AEK, w/w carpets and drapes, close to trans., $115. Water, garbage pd. 591-2402. Mngr.

DELUXE 2-bedrm., 2-bath, family rm., fireplace, w/w carpets, priv. patio, view. $280 mo. 593-4367.

DALY CITY

FLAT $145 — lower, 5 rms., laun. fac., dry. Elec. rge. Kit., lg. closet sp. in Bdrms. Tile bath. Yrd. No pets, 1 child—OK. 341-2574.

1-BR. $115. Studio $90. Elec. kitch., carpets, drapes. Huge closets. Close to transp. Heated pool. PL 6-9045 or 992-0596

DELUXE 2 BR, 2-bath apt. in Daly City. Avail. immed. Lease $150. Call 756-2457 aft. 6 p.m.

FOSTER CITY

$165 UP — Commodore Garden Apts. Foster City. 1, 2, or 3 bdrms., W/w cpts., drapes. Elec. kitch. Patio or balcony. Rent incls. Commodore Racquet Club with swimming pool, tennis courts, clubhouse, etc. 341-6547.

HALF MOON BAY

De Luxe 1-BR, $95 Mo.
W/W carpets, drap Excel. loc 2 Bdrm. $115 726-2693

PACIFICA

FAIRMONT APARTMENTS
1 BR.-$110, 2-BR.-$140
Private deck or patio; elegant w/w carpets, drapes. King-size closets, King-size kitchen cabinets. Deluxe kitchen (Hotpoint) 15 min. to downtown San Francisco, ½ that time to S.F. Airport. Schools, churches, shopping centers nearby. 2 mi. So. of Westlake, Skyline Hwy. at Hickey Blvd., then look for Fairmont signs. Call 355-1002.

MODERN large 2-bedrm. View by Ocean. AEK; Garage. No child or pets. $129. Call 359-4027 evenings.

SAN BRUNO

$150—3 BEDROOMS
Stove, Refrig.; Drapes, Garbage Water included. 2nd Avenue near San Bruno Avenue. WISEMAN LO 4-1080

SAN CARLOS

2-BR, Den AND 2½ Bath
1300 SQ. FT.; CREEKSIDE APT. AEK; w/self-cleaning range and Refrig.; Dishwasher and Disposal. See to appreciate. 17 Devonshire Blvd. Call 591-9388 or 593-6011.

Live in San Carlos
Wide selection furn.-unfurn. Apt. House Assoc., Ofc. SP. Depot. After 1 p.m. call: 591-8822—591-3798—591-8328.

SAN MATEO

☆ WOODLAKE ☆
Unfurnished Studios, 1 and 2 bdrms. from $152.50. 342-7002.

SUNNY 1-BR APT. $110
Includes utilities. 307 Villa Terrace. 344-6568.

DELUXE 3-BR., 2-BATH
Fireplace, AEK, W/s. $230. 114 Barneson. 344-0433

1 AND 2 BR., AEK, w/w carpets, drapes, sundecks, $135, water, garbage pd. 603 5th Ave., 344-8791.

3-BR., 2-bath penthouse apt. Lge. patio, Sauna, extra lge. BR, 1700 Sq. ft. Excel. location. Adults, no pets. $265 — 33 Lodato nr. 22nd Ave. 349-0397.

3 BDRMS., 2 BATH—$210
Cpts., drps., built-ins, refrig., Close to schools, 341-5116.

2 BEDROOMS on Lagoon in Los Prados. Private fenced yard. Water and garbage paid. $160 Lease. 344-5097

502—Apartments for Rent Unfurnished

SAN MATEO

LAKEVIEW APTS.
Spacious apts. Beautiful 2 acre setting. Walking distance to Woodlake Shopping Center.
1-2-3 BDRMS. AEK
W/W CARPETS AND DRAPES
SWIMMING POOL
CHILDREN'S PLAY YARD
FROM $140
MODELS OPEN
Peninsular at Humboldt
Mgr. 840-4 342-4902

THE COLONIAL
3 BEDROOMS—$175.
COMPLETELY RENOVATED
Rugs, drapes, newly painted. Water, garb. pd. Carports. Mgr. 342-2998; day-eves.

THE MOUNDS
Luxury 2-Br. apt. Hillsborough area. Newly redecorated. Fireplace. Glass enclosed patio. $400 mo. Must see to appreciate. HARE, BREWER & KELLY, INC. 327-5700.

1-BEDRM. CLOSE-IN $130
AEK. Carpets, month to month, HARRIETTE DAVIS, 342-9023.

QUIET ELEGANCE
211 Elm St. 347-3233
SPACIOUS 3-BDRM, 2-BATH
PANELLED FIREPLACE.
POOL AND SAUNA.
IMMEDIATE OCCUPANCY

2 BR—$135
22 E. 39th Ave., Apt. C, 345-3295.

3-BEDRM.; 2 BATHS.
ALL-ELECTRIC KITCH. $175; ADULTS ONLY, NO PETS! SOFOS 349-2177; 347-2001.

SOUTH SAN FRANCISCO

2 BEDROOMS, carpets, drapes, electric kitchen, garbage and water paid. Immaculate. $140 mo. 692-2329.

503—Apartment for Rent Furn. or Unfurn.

WEST OF El Camino, Hillsdale area. Luxury Apts.

503—Apartments for Rent Furn. or Unfurn.

SAN MATEO

ARE YOU LOOKING

for a truly beautiful spacious apt. in Spanish style? Newly decorated by AID designer, each apt. like a home set among the oaks. Elegant lobby, fireplaces, sep. din. rm., glassed sunporches. Available now.
2-Bedrm., 2 baths, AEK, off-white wool carpets, drapes. Or you can reserve NOW 1 Bedrm. apt. or 3 Bedrm., 3 bath apt. with secluded tower rm. These will be ready soon.

Rentals from $250 up, utilities included. Phone 346-5434 for appointment.

THE HILLSBOROUGH WEST. Newest, most luxurious — pool, sauna. 5-acre garden site. ¼ block to shopping. Furnished or unfurn. From $155. Info., 341-1255.

512—Duplexes for Rent Unfurnished

HALF MOON BAY

TRIPLEXES

2 Bdrm. $115—3 Bdrm. $135. Carpets, drapes, elec. kitchen. 726-2327 or 365-3405

SAN MATEO

LAURELWOOD — 2 Bedrooms, 2 Baths, 2-Car Garage — AEK — Fireplace — Carpets and Drapes. $240 Mo.

San Mateo Investment

4100 S. El Camino, S.M., 349-2121

LARGE SUNNY 1-BDRM.

FIREPLACE. LARGE YARD. $125; 347-0336.

522—Houses for Rent Unfurnished

3-BR., 2-bath home on large Skyline Ranch within 30 min. of mid-Penin. cities. Room for horses. $375 per mo. 851-0336 — 593-2300

BELMONT

3-BEDROOM, family room, 2-car garage, wall-to-wall carpeting, refrigerator, stove. Immaculate. Available immediately. Last 2 years, the house has been leased to first person seeing it, so call today! Ask for Mr. Smith, HARLEY SMITH REALTORS, MLS, 601 Masonic, Belmont. 591-2661.

3-BDRM., 2-bath, dining room, family kitchen, 2-car garage, ¼ workshop area. East of Alameda. $275.

Hillmuth Reinhardt

d'ESTE REALTORS
977 Laurel S.C. 592-1415
Eves. 369-2806

3-BED. 2 baths, fam. room. $250. 2-bedr. Avail. 11/10 $185. Both close to Carlmont shops.

Country Club Realty

REALTORS—MLS
1910 Ralston Av., Bel. LY 3-7895

VIEW HOME. Close in. 3-BR, 3 Baths, 2 fireplaces. Family room. Full basement. $350 mo. Lease not required. ESTEP REALTY, 1471 El Camino, Belmont. 593-5376.

3-BDRM., 1½-bath, 2-car garage, AEK, view. $215 mo. Contact Mr. Helin, AUGUST ASSOCIATES, 591-7101.

2-BEDRM., 2-bath, West side Belmont. Nice yard, $195, water pd. Avail. Nov. 1. 593-6767 — 593-0326.

BURLINGAME

$165. ATTRACTIVE redec., 2-BR., fireplace, encl. yard, patio, BBQ, refrig., Conven. loc. Cul-de-sac., 343-6652.

DALY CITY

4 BDRM., 2-bath, AEK, carpets, drapes, full base. and rm. dwn. X-lent view. $225 per mo. WY 2-2622.

FOSTER CITY

4-Br., 2-Bath Kay Home

Lge. fam. rm., AEK., carpeting, $290. 341-3045.

PACIFICA

LINDA MAR — $175

3-bdrm.; 1-bath. Redecorated.
WISEMAN LO 4-1080

REDWOOD CITY

SPLIT-LEVEL lovely 3-BR, 2-bath, fam. room, AEK. Lge. patio. Almost new carpets. Drapes. $250 on lease. Prefer adults. No pets. 366-7851.

SAN BRUNO

$225. San Bruno, for lease. 3-BR, close to school and conveniences. Immac. 355-6502, call 9 a.m. to 12 noon.

SPARKLING clean 3-R, 2-bath, full basement, elec. kitch. Next to new college site. $185 mo. 343-1889, 342-9363.

SAN MATEO

PACE-SETTER, Hillsdale. 3-BR, 2-bath. Handsome drapes, W/W carpets. Walk to all schools, shops. Includes elec. appliances and gardening services. $325. 347-1630.

WANTED: COUPLE TO RENT 2-bedrm home. Stove, refrig. some cpts, drapes. 1 child OK. No pets. $165 + sec. dpt. 107 Grand Blvd., S.M. DI 3-3939.

SAN MATEO Village 3 BR rancher. Covered lanai, 220V, drapes. Avail. 11/1/67. $180 mo. on lease. 345-3477.

WESTSIDE 3-bdrm. rancher with 2 baths. Excellent condition. $285 mo. 1 yr. lease. Call United 349-2182.

3-BR., 2 baths, compl. repainted, carpeting, drapes, fenced yard, patio. $250 mo. 342-2772.

3 BEDROOMS, 2 baths, family room. Near CSM, shops, and schools. Available Nov. 1. $285 month. 347-4567.

FOR LEASE: townhouse, 3-BR., 2-bath, all conveniences. Private beach, pool and sauna. $300 month. 341-9082

531—Rooms for Rent

FURN. room; util. pd. Pri. shower, pri. ent. Close to Joe's of Westlake. PL 6-0778-PL 5-3245.

BELMONT

Room—Private Entrance

Gentleman. Large and sunny. 593-2701

NICE refined working lady to share charming 3-br. home w/same. Share expenses. Refs. exch. 591-2323, aft. 5:30.

531—Rooms for Rent

BURLINGAME

FOR EMPL. person, choice, newly dec. rm. Priv. bath. West of El Camino-Burlingame Av. References. Near shopping. DI 4-6476.

FOR EMPLOYED man day worker. Breakfast if desired. Convenient location, modern home. 347-4205.

BEDROOM with living room, 2 closets, heat. Clean. Private entrance. Garage. Employed man. Call 347-3498.

ATTRACTIVE ROOM. Priv. ent. Centrally location. Westside. Employed mature gentleman. $60 mo. 342-6523.

SAN MATEO

CLOSE TO TOWN

and transportation. Lovely room. 343-3480.

ROOM FOR Employed Gentleman. Close to transportation. Hillsdale area. 345-8691 after 6 p.m.

NICE, lovely furnished room in 3-bdrm. house for working girl. Pvt. bath. 347-2081, bef. 5 and all day wknds.

DOWNTOWN San Mateo. Lt. cooking, park., maid serv. wkly. Empl. man. Refers. required. DI 4-3954. 311 Catalpa.

533—Room and Board

MEN ONLY. 3 meals/day, 4 days wk., Mon.-Thurs. All util. pd. Nice nghbrhd., bkyd. $130 mo. 1438 Floribunda. 342-4940.

535—Rest Homes

LICENSED Home for Aged. Pleasant home atmosphere. Good care, meals given. 343-2520.

537—Hotel—Motel

MOST REASONABLE SAN MATEO MOTEL (Modern) Kitchen Apts.

Daily-Weekly rates. Child-pet OK
801 S. Bayshore DI 3-9456

553—Resort Rentals

LAKE TAHOE

SKI INCLINE. 3-Br, 2 bath furn. townhouse. Fireplace. AEK, washer-dryer. From $150. wk. $75 wkends. Aft. 6 756-4695.

561—For Rent on Share Basis

YOUNG WOMAN 25-35

to share Woodlake Town House. 342-6884.

MATURE gir' wishes to share Woodlake apt. w/same 25-30. $130 mo. 589-6272 Ext. 260 days. Eves/wkends. 343-6568.

COUPLE or Single. 2 rooms, share home priv. (7-rm. home). Washer-dryer, TV facil. 349-1731. Aft. 6 p.m. 345-7300.

WANTED—Girl 24 to 30 share furn. modern apt. in San Mateo. Call days 692-2990; eves. and weekends, 344-4909.

WOMAN, 25-30, to share lovely Belmont view home with same. Call 591-5047 after 5:30 p.m.

565—Rentals Wanted For Rent

DESPERATE FOR 2 - BDRM. Duplex or house w/2 children, area betwn. Millbrae and S.M. 344-8061. $150 or under.

SMALL COTTAGE OR DUPLEX wanted with stove and refrig. Pay to $75. Retired elderly lady. 583-4912.

FAMILY needs large 3 or more BR., unfurn. home, San Mateo area. Will fix up if nec. $150 mo. Call 592-3394.

URGENT! Profess. engineer and wife, no children or pets, need nicely furn house on W/Side. 368-1495, Room 26

567—Rentals Wanted Share Basis

DALY CITY

YOUNG woman to share apt. with same. Age 21-27. Easy transportation. Swim. pool. $65 mo. inc. util. 756-3426.

581—Stores and Offices For Rent

ON BUSY 25TH AVENUE

Well LOCATED and ATTRACTIVE store — is close to movie, Post Office — banks — and Hillsdale. Just 1 blk. W. of El Camino — approx. 1350 sq. ft. plenty of parking — LOW RENT. Call G. R. Van Sciver — Raybould & Bartlett DI 4-6868

EXECUTIVE SUITES AND OFFICES. Fine Mid-Peninsula location, 300-3500-sq. ft. All services. FOX & CARSKADON, 951 El Camino, 342-7701.

OFFICE in downtown San Carlos. 1650 Laurel St. Reasonable rent, utilities included. 368-1436.

STORE on Peninsula Ave. in San Mateo. Block from Woodlake. Parking in rear. $115 mo. 591-4286; 342-1020.

DOCTOR or DENTIST. 800 sq. ft. Attract., air cond., lg. parking lot off S.M. Dr. Nr. Mills Hospital. Reas. 342-4940, 343-9924

1 STORE—California Dr. Offices Lorton Ave. Secretarial services available. Call 343-6617.

MILLBRAE

DELUXE OFFICES

150 TO 9,000 SQ. FT.
Elegant executive suites and offices, carpeted, walnut panelled. Air cond., parking. Janit. servc. incl. in rent. 15 min. from S.F., 1 mi. airport, ½ blk. transp. 231 E. Millbrae Ave. Mngr. rm. 106. 697-0636

SAN BRUNO

OFFICE SPACE, Ground floor. 400 to 800 sq. ft., heart of downtown loc. 21¼ cent pr. sq. ft. Mr. Miller, Miller Realty. 589-4697.

583—Industrial Commer. Property for Rent

TO LEASE 3500 sq. ft. modern warehouse, shop, and office. 2 truck doors, heaters, skylights and conveniences with 50-ft. front. at 1211 S. Railroad Ave., S.M. Reasonable. 341-3136.

583—Industrial Commer. Prop. for Rent

SAN MATEO AND PENINSULA STORES. Near El Camino. From 1000 ft. to 2000 ft. at $100 to $300.

San Mateo Investment

REALTORS—SINCE 1935
4100 El Camino, S.M. 349-2121

40X100 Outside Storage Area and Workshop Buildings in Burlingame. ½ Block From San Mateo. Adjacent to Autorow. Low Rent Factor Month to Month. Will Build to Suit or Alter to Suit if Leased. Phone Mr. Bromberg at 344-7141 for Details.

600—FINANCING GROUP

611—Business Opportunities

ATTENTION SALESMEN

Own your own business, Calif. manufacturing company has openings for distributors in Bay Area. Above average income. Investment secured. Write P.O. Box 2024, S.M.

CROP DUSTING — Charter Operation needs associates. Calif. based. A/Craft and Helio. Call A.M. ONLY. 415-621-1073.

RESTAURANT-Downtown San Mateo. Exc. gross. Ideal for couple. Sacrifice $6500. SOFOS, 349-2177, 347-2001.

612—Business Opp. Wanted

WANT TO BUY INTO TRAVEL AGENCY. REPLY BOX NO 2073, THE TIMES, SAN MATEO.

631—Loans, Appraisal, Insurance

NEED MONEY?

Homeowner's loans for taxes, improvements, consolidate bills
24 hour service
33 years experience
Do Dial "Jack" Donellan
JU 9-2022 PL 5-9215 PL 6-3674

PRIVATE MONEY

2nd mortgages (trust deeds) Lowest rates—terms easy quick action.
L. J. VETTER
DI 3-3545 220 3rd Ave., S.M.

Need Cash For Taxes?

Reasonable rates.
No commission Fee.
Easiest terms. Call
Mr. Kirk 647-4672

641—Money to Loan or Wanted

HOMEOWNER LOANS

All the money you need. Home paid for or not. PRUDENTIAL REALTY. 1037 Laurel, S.C. 591-5395.

APT. HOUSE FINANCING. New and existing, San Mateo Co. Call Jack Heckenlively. 837-6828 or 837-3934.

700 REAL ESTATE GROUP

701—Commercial and Industrial

9% + INVESTMENT

Mid-Peninsula 5,000 sq. ft. tilt-up plus 4,000 sq. ft. fenced-paved lot, exc. tenant. New lease. $46,500. Agt. Simpson, P.O. Box 573, Burl. DI 3-3111

LEASE. 6000-4000 sq. ft. warehouse/office. Near Bayshore, Burlingame. Call 343-0695.

702—Income, Investment

BRAND NEW DUPLEXES

Open Daily except Sat. Westside Redwood City. Beautiful location. 2-bdrm., 1½ ba. Take Orchard Ave. south from Woodside Rd. to Wells St. Builder Hugh MacDonald Co. 345-2404.

BARGAIN H. M. BAY AREA. Dlx. ocean vw. home Montara. Mod. 5-unit bldg., excel inc. Duplex Sharp. View. lo. dn.; Acreage top ocean front loc. Motel, money maker with home. Small Sub-div. plus nice hm.; MARTHA, ROLLIN RLTY. 369-6990.

ONE 2-BR., ONE 1-BR.

Redwood City area. $23,500. Gross inc. $2460. Own. 343-0153

10 UNITS, 2s, 3s, $159,500. San Carlos. $25,900 dn. Gross $19,000. Top cond. Exc. fin. Owner. Prin. only. 344-2391

TRIPLEX—BURL.

By owner, $66,000. Like new. 9 Dwight Rd., 343-6146.

Duplex By Owner, $37,995

Two 2-BR. Units. W. Hillsdale. No vacancy factor. 341-1492.

MENLO PARK. Mod. com'l. bldg., 6000-sq. ft. Excel. inc. Top Loc. All clear. Lo Dn. plus trd. MARTHA ROLLIN RLTY, 369-6990.

DUPLEX, CLOSE-IN San Mateo, 2-bedroom, 2-bath, fireplace, AEK. Extra room. $53,950. Terms. 344-8717

710—Real Estate General

FOX & CARSKADON

FOSTER CITY $31,500
Lovely sunken living rm., modern family kitch., family rm. w/fireplace, 4 bdrms., 2 baths, w/w carpets and drapes. Patio and easy-care fenced yard. Close to schools, parks and shops. Quiet street.

POINTS TO PERFECTION $99,000
Fabulous, up-to-the-minute design by Finnegano-Pullman & Assoc. 4 bdrms., 3½ ba. Master w/dual facilities, dressing rm. Tappan kitch. cork paneled den w/built-ins, rumpus room. Intercom, more than 3700 ft. in area.

SAN MATEO OFFICE
951 SOUTH EL CAMINO 342-7701
FOSTER CITY—MENLO PARK—SHARON HEIGHTS
PALO ALTO—SAN RAFAEL—TIBURON

$1500 DOWN

Will put you in this well located home. 2 bedrooms, 1 bath. Lady of Angels Parish. Walking distance to transportation, schools and shopping. The buy of the month at $23,950.

NORTH SHOREVIEW

Attractive 2-bedroom home with separate dining room, large kitchen, hardwood floors and almost new w/w carpeting. Built by Mefford. Asking $23,950.

BURLINGAME REALTY CO.

1445 BURLINGAME AVE. SINCE 1905 342-4301

702—Income, Investment

INDUSTRIAL SERVICE STATION

Property, Improvements, Business and Inventory for sale and/or lease. This station is a money-maker on a six-day week basis. Property is free and clear. Owner-operator wants to retire.

Hillmuth Reinhardt

d'ESTE REALTORS
977 Laurel, S.C. 592-1415
Eves. 593-3207

DUPLEX HUNTING?

THEN SEE THESE 3 S.M. near shopping and school. 1-2 BR and 1-1 BR unit. Private yards. Very nice. $34,750.

2-Deluxe nearly new units. Each has 3 BR and 2 BR, 2-baths, fireplace, elec. kitch., carpets, drapes, and 2-car garages + extra nice patios. $53,200. We have others too.

LEDBETTER REALTY

560 S. Norfolk, S.M. 342-5273

NEWLY LISTED DUPLEX ONLY $34,500!

It's just as CLEAN AS A PIN — and-in an IDEAL "close-in Central San Mateo" Location (only ½ Blk. to bus). One unit has 2 BEDROOMS + SUNROOM — the Second Unit has 1-BEDROOM + Large Separate Dining Rm. — it's on a DEEP 150 ft. Level R-3 Zoned Lot. NEWLY LISTED and TERRIFIC at ONLY $34,500! RAYBOULD & BARTLETT, DI 4-6868.

BEAUTIFUL HOME PLUS INCOME!

Elegant Spanish hacienda—with huge rooms—3 bedrooms—1½ baths — PLUS 4 1-bedroom rental units ($400 monthly income). 2 blocks to train or shopping. Preferred San Carlos Area. $66,500.

LINK REALTY

1213 Eaton Ave. San Carlos
593-2166

LUXURY APT.

On Floribunda, Burlingame, 6 units, individually designed.

OWNER'S UNIT

POOL
NO VACANCY
$148,500

GROW & DOUGHTY

Realtors—Established 1908
16 E. 3rd Ave., S.M. 342-6636

14 APTS.

Hayward Park. S.M. 2 blks. to El Camino. Gross $1450 mo. Priced to sell at $143,500. Gordon McLeod Agt. 349-1282.

COMMERCIAL BUILDING, in the heart of Redwood City. 10% net, net, on long lease. Don't miss. $60,000. Pen-Pac Rlty. Co. 591-8981

703—Real Estate Wanted

CASH RIGHT NOW

Any condition—any location
RYAN REALTY 583-5818

WANT to buy house that needs work for ALL CASH. Belmont to San Bruno area. GOODIN 697-4080.

704—Real Estate Exchange

TRADE

15,900 sq. ft. of R-4 zoned land in San Mateo, exc. loc. FOR 8 to 10 unit apt. house. San Mateo or Burlingame. Equity + cash to $130,000.

CATOMER

227 Baldwin Ave., S.M. 342-9593

WILL TRADE net equity of about $20,000 in a 7-unit apt. Good westside location. For duplex and-or residential property. HILLMUTH REINHARDT d'ESTE, 977 Laurel, San Carlos. 592-1415. Eves. 369-7852 or 359-2806.

710—Real Estate General

OPEN SUNDAY 2-5
706 W. POPLAR, S.M.

Delightful English home in beautiful tree-lined San Mateo Park. Lg. livingrm., cathedral ceiling and marble frpl. Spacious dining rm. Fine pale gold carpeting for gracious entertaining. Cheerful modern kitchen, brkfst. room., 3-BR., 1½ Baths. Splendid family home in most desirabe location. SEE IT NOW! $42,500

VIEW THE BAY

See the activity of the airport, the tranquility of Coyote Point from the Viewtiful living room and inviting deck. Family rom., wet bar, BBQ; dining rm., lovely all-elec. kitchen w/eating area; 3-BR, 2-Bath. Lowest yard care, so throw away the lawn mower and enjoy outdoor relaxing. CALL NOW to see this luxurious contemporary home! $53,500

GRACE WOODS

REALTORS MLS
48 Park Rd., Burlingame
CALL ANYTIME 342-0881

710 Real Estate — General

WE HAVE BUYERS—WE NEED SELLERS

BURLINGAME HILLS—Beautiful view of cities, hills and bay. 3 bedrooms, 2½ baths, large all-elec. family kitchen, carpets, and drapes. Separate area for boat. 3000-sq.-ft. living area, custom-built, 1½ years old. Owner now carrying two homes $69,750

MILLS ESTATE (Burlingame). 4.56 ACRES—(12 LOTS). Preliminary plans approved by the City of Burlingame .$149,500

SAN MATEO—WEST SIDE, Aragon High, 3 bedrooms, 1½ baths, sep. dining rooms, large sunny kitchen with brkfst. room. Newly decorated. Close-in $33,500

WEST SIDE, Hillsdale High, Custom-built Rancher, Large rooms, 2 bedrooms, Sep. dining room, delightful large family room may be used as guest room. $32,950.

SELECT PROPERTY REALTY

ALAN RYALL, REALTOR
127 West 25th Avenue San Mateo 349-1428

NOVEMBER 2-3, 1967

BERKELEY EXCHANGE CONFERENCE
What do you want? What don't you want? Call JOHN P. TANSEY, R.E.C.I., Realtor, C.M.B. 318 South B St., S.M. 347-5522.

ARE YOU SELLING? Termite inspection usually required! BAYSHORE TERMITE CONTROL. 591-1610; Eves. 593-3514

712—Montara, El Granada

3-BDRM. HOME $19,950

CORNER LOT — OWNER
PHONE 726-4078

713—Pacifica

OWNER MUST SELL. Clean 3-BR., 2-car gar., stove, refrig., fplc. set. Corner lot. Fenced yard. Walk to shops, schools, bus. $19,500. Financing help. 231 Avalon Dr. 355-2433 or 589-6941

YOUR OWN POOL

17x35 heated. Linda Mar warm belt. 3-bdrm. rancher. JOHN GEARY REALTY 355-0351.

FHA OWNED 2-3-4-Bdrm. homes. As little as $500.00 cash handles. LaSalle 349-4646; P.M. 349-1505.

713—Pacifica

RETIRING Owner says Sell Panoramic ocean view. Beaut. landscaped on lge. lot. 3-BR, 2-bath, social rm., carpeted and draped. Immaculate. Miriam Smith Realty. 664-1506.

$650 DN. or trade New vacant. 3 BR, 2 baths, w/w carpets. Builder's sacrifice. By owner. 447 Monterey Rd. Edgemar. 826-5051 — 583-8112 p.m.

717—San Bruno

3-BEDRM., R-3 ZONED

OWNER, 148 SANTA HELENA
697-7999—939-0800

3-BR 2-baths. AEK, dishwasher, gar. dis. fireplace carpets, drapes. Partly furn. $23,500. Owner. 355-3120.

PACIFIC HTS. home — 3-bdrm., AEK, 2 baths, w/w carpets and drapes. Lg. level fenced yd. View. 355-2613.

Want Ads Get Results

722 — Burlingame

TOWN & COUNTRY REALTORS

SPANISH ARCHITECTURE

Large family custom built home. 4 spacious bedrooms, 3 baths, separate family room. Wet bar and a lovely appointed kitchen. Formal dining room. Large 2-car garage. Fun in your own backyard with heated and filtered swimming pool with cabana. Near Our Lady of Angel's. Impossible to replace at this price. $54,950.

ADELINE OFFICE
344-5701
1501 El Camino
Near Ray Park

BURLINGAME CLOSE-IN

3-BR., 2-bath. Extra large rooms. Spacious living room and separate dining room. TV room. Beautiful w/w carpeting and drapes. 2-car detached garage. Planted yard. $39,950.

Ray Park Special $34,950

2-Bdrm, separate dining room. Large kitchen.

MILLS ESTATE OFFICE
697-6700
Trousdale & El Camino, Burl.

3-BEDROOM HOME

1 BLK. EAST OF EL CAMINO
NEAR SHOPPING, SCHOOLS
FRPL.—HDWOOD FLOORS
FORMAL DINING ROOM
WASHROOM IN GARAGE
PRICE $29,500

Culligan Development Co.
3700 El Camino 345-1645
SAN MATEO

YOUR OWN PRIVATE PARK

A 135-foot lot with sweeping willow and many mature trees and foliage, and a delightful family home—3 bedrooms, spacious living and dining room with all wool carpeting, 1½ baths. In a choice Burlingame Hills location. $35,950.

COCKCROFT CO.

REALTORS—MLS
135 Howard Ave.
Burlingame—DI 4-1778

FAMILY LIVING

is at its best in this 5-bdrm. LARGE older home. 1 bath plus two ½ baths. Nice deep sunny back yard, ideal for children. 9776 sq. feet, apt.-zoned. Price reduced $1000 to $27,950. IMMEDIATE OCCUPANCY.

call UNITED

1419 Burlingame, Burl. 342-7216

Save on Commissions

List and sell your property with us at these reduced rates: 4% of 1st $50,000; 3½% of 2nd $50,000; 3% of 3rd $50,000 and 2½% on balance of price. ECONOMY REAL ESTATE, 306 E. 5th Ave., S.M. Call anytime. 343-5678.

Drive by . . . .

1911 Davis—Vacant

3 bdrms., 2 baths, Rumpus. Owner transferred, must have immediate sale! Pretentious corner residence. Completely redecorated. Exterior in PERFECT CONDITION. Wall-to-wall carpets, drapes, included. 14x18 rumpus room leads directly to outdoor sun patio. Value here — YOUR HOME IN TRADE! See, and make offer. Keys in office to inspect. As exclusive agents.

TOWN & COUNTRY

344-5701 697-6700

SPACIOUS

Centrally located Burlingame home on apartment zoned lot. 3 bedrooms and a sunroom plus additional rooom downstairs. Convenient to schools, library, church, transportation and shopping. $37,500.

H KENT ATWATER

REALTORS—MLS SERVICE
1481 Burlingame Ave., Burl.

$4,000 Below

any other Alpha Traditional home in the Mills Estate. This immaculate home features an extra large patio for pool or for children's play. Two fire places plus finest carpets and draperies. Bay view from garden and 4th bedrm. or den. Priced under $50,000 as sale is urgently needed. Try 10% down or trade or lease option. For appointment call Gerald Widrin 342-3551. ABC REALTY.

BURLINGAME By Owner. Older home apt. zoned lot. 50x141. Clean. $32,000 cash. 1436 El Camino, close to transp. and school. 344-2347.

723 — Hillsborough

HILLSBOROUGH CONTEMPORARY

For the very discerning. 3 Bedrooms, 3 baths. Large dining room-family room combination, large roofed terrace, and spacious sunken living room will accommodate parties with huge guest lists. $82,500.

William Wright & Co.

1432 Chapin Ave., Burl. 344-7146

Hillsborough Thermos Belt

309 Barbara Way. 3 bdrms., 2-bath, den, work shop. Every appt. for happy living. $72,500, Call owner for appt. 344-9729.

NORTH HILLSBOROUGH

Very close-in. Exciting contemp. Step-down, gracious liv. rm. 4-BR, 3-bath, study off master, huge modern kitch. FR w/wet bar, lge h/f pool w/auto. cleaner. Owner. $89,750. 344-0864.

724—San Mateo

LARGE FAMILY HOME

ST. MATTHEW'S PARISH
Close-in Aragon central hall plan. 4 bdrms., 2½ baths, separate dining room, breakfast room, carpets, drapes. 2-car garage. Walk to schools. Spanish-style home, newly listed at $44,750. CLARK AGENCY, 341-1000.

BE SMART!

Call NOW to inspect this brand new listing in Parkside. 3-bdrm., 2-bath, 2-car garage in prime condition — prime location. Walk to shopping, $26,950 EXCLUSIVE.

LA SALLE

107 W. 25th S.M. 349-4646

NEED A FAMILY ROOM? Shoreview 3-bedroom 1-bath corner home. FAMILY ROOM, and laundry room. Close to school. Asking only $22,950. Try 10% down.

PARK MANOR

REALTOR MLS
34 So. B St. S.M. 342-7642

724—San Mateo

NEED A HOBBY?

See this 3-bedrm.; 2-bath, 2-car garage home with 18x20 Hobby room or could be used for extra sleeping room. A good buy for $25,950. LEE SWENSON, REALTOR, 412 East 3rd Ave., San Mateo. 342-3206.

BEAUTIFUL large 3-BR., 2-bath rancher, 2-car gar., encl. yard, vacant. $24,950. Low down pymt. or assume GI 4½%. Owner. 345-7883 or 323-4494

ATTN: GI'S, INVESTORS or Parkside buyers. 3 bdrms., 2 baths, 2-car garage. Carpets and drapes. $23,950. McLain 349-4922; 345-5095.

ENCHANTING — 3-Bdrm., 2-bath, AEK, 2-car. By owner. Leased at $250 mo. 'til March. Low at $33,950. 349-3809.

SUNNYBRAE, 4 bdrms., 2-ba., 2-shower, AEK, 15x15 fam. rm. lanai, landscaped, camper sp. $30,500, offers. 345-3854.

SHOREVIEW, by owner. 3-Bedroom, 1-bath, w/w carpets, drapes. 1325 Norton. 246-2557 eves. and weekends.

724—San Mateo

LOVELY BAYWOOD

One of San Mateo's finest, close-in residential areas Close to all schools, convenient to shops. IMMACULATE French Colonial home on nicely landscaped corner lot. 3 BEDROC 1S—3 baths — separate dining room. Garden room opens to lovely rear garden. $52,500.

DAVIS & CLIFTON

49 Park Rd., Burl.
MLS DI 4-1745

✓ NEW LISTING!

Just listed in ever popular San Mateo Village this 3-bedroom corner ranch . . . large electric kitchen with double oven . . . almost new w/w carpeting in living room, dining room, hall . . . owner anxious for a sale . . . don't miss this at $25,500.

LANCER REALTY

Andy Leavitt Realtor
2400 El Camino Real, S.M.
345-4858

SAN MATEO VILLAGE

Rambling ranch 2-bedroom charmer on a corner lot. Room for expansion. Has sliding glass doors to restful protected garden. Spacious living room with picture window, formal dining room. Cheerful kitchen with eating area. Professionally landscaped, sprinklered for easy care. Carpet, drapes included. Truly a deluxe home in a desirable neighborhood. $24,950.

HAMANN REALTY

119 W. 25th Ave., S.M. 345-3521
Licensed salesman wanted

PARKSIDE

Vacant. Sparkling. 3-bedroom, 2-bath, 2-car garage, Rancher. Large patio front and rear. Walk to schools and shopping. Easy financing available. Asking $25,500.

NELSON REALTY

REALTORS—MLS
610 South Norfolk DI 4-7654

DUPLEX

with apartment land potential. Westside cul-de-sac, close to 25th Ave. Front unit 2-BR, 1½ baths plus extra room. Rear unit 2 bdrms., nice patio, 3 garages. Deep lot, $41,500.
TRY $4,100 DOWN
SUBJECT COURT APPROVAL
Gordon McLeod Realtor
349-1282

SO VERY

Pretty Large 3-Bdrm. rancher. w/2-baths, electric kitchen. New w/w carpets and drapes. Perfectly landscaped yard with lanai. Near shopping and schools. Asking $29,950.

FIRESIDE

201 E. Hillsdale Blvd. 341-2929

LOWEST PRICED

Home in Parkside. 3-bedroom, 2-car garage Rancher. 14 years old, and taxes only $388. City and county, way below market value. Look! Only $21,950. Hurry

DON BUSA REALTORS

23 YEARS OF SERVICE
239 So. B., S.M. DI 2-4306

"SLICK BRICK"

LARGE all-brick English type home located in San Mateo Park. Min. yard work. 3 BR, 2 baths + family room. Newly redecorated and newly priced at $44,000.

GROW & DOUGHTY

REALTORS—Established 1908
16 E. 3rd Ave., S.M. 342-6636

SPACIOUS

This immaculate 3-bedroom, 2-bath, split level home with secluded, landscaped garden in desirable Aragon district is walking distance to all schools. New w/w carpeting and draperies included.

McKEOWN CO.

REALTORS—MLS
1240 Howard, Burl. 342-2041

SAN MATEO VILLAGE

A sparkling white house with red trim. So neat and clean. 2 bedrooms. Carpeting, draperies, gas stove. Extra deep lot. Just listed at $23,500.

ROCHEX & ROCHEX

106 S. El Camino Real, S.M.
344-6831

GOT TO GO

So enjoy the extra work and remodeling that's been done to this 3-bdrm. close-in home at only $25,950. All very chic with near new carpets, drapes and play house included. Fast occupancy and name your terms.

ALLIED

17 W. 41st Ave. S.M. 341-8716

SAN MATEO PARK

Precious older home. Delightfully and soundly restored. 2 Bedrooms, 2 baths, study. Charm for milady, comfort for the master. $43,500.

WILLIAM WRIGHT & CO.

1432 Chapin Av., Bur. 344-7146

DOES THE ROOF LEAK?

MAYBE, BUT IT'S A HONEY OF A 2-BDRM. HOME. BEAUTIFUL YARD TOO! ASKING $22,900. FIRESIDE, 341-2929

Parkside. Good Investment

3-Bdrm. + Family room. Nice yard. Terms. $24,500. Call:
342-9455
WORTHMORE

$23,950 Parkside

Deluxe 3-Bdrm.; paneling, carpets, Drapes, Fireplace, Patio.

Call SOFOS
349-2177 MLS 347-2001

BY OWNER, 2-BR, new w/w drps., stove, refrig., big back yard w/fruit trees. New paint, many extras, $19,950. Owner will help fin. 341-8660.

NORTH SHOREVIEW. By owner. 3-BR., w/w cpts., drapes. Nr. shop. center, school. $28,950. 342-8565 aft. 6 p.m.

724 — San Mateo

VIEW, VIEW, VIEW

EXCLUSIVE

from three sides of this beautiful apartment. 2 bedrooms, 2 baths, all-electric kitchen, large spacious living room, separate dining room, individually controlled air conditioning and swimming pool. Ideal location within walking distance of San Mateo's finest shops, restaurants and transportation. You must SEE this to really appreciate it. Call for an appointment NOW. $34,000.

PRIVACY IN PARROTT PARK

This 3-bedroom, 2-bath home has a patio on either side and is beautifully landscaped. Transferred owners reluctantly offer their home for sale. See it today at $49,950.

COLDWELL, BANKER & CO.

DI 2-4313 100 S. El Camino Real, San Mateo
10 Bay Area offices—26 offices in California, Arizona, Nevada
OUR POLICY:
Strictly brokerage—never competing with our clients.

PACE-SETTING HILLSDALERS

A delightful rancher with secluded rear garden, sharp front, and immaculate interior. 4 generous bedrooms, one with its own den, 2-car garage, lovely draperies and shutters. Offered at only $35,950.

3 lovely bedrooms, 2 baths, cathedral beamed ceiling, lovely fireplace in living room, smart kitchen, on an extra large lot, beautifully landscaped. Close to everything, easy to care for, extras you'll love. $45,950.

HARVARD

HOMES REALTORS
222 E. 5th Ave., San Mateo 342-2061

THE STRAINS Realtors

LAURELWOOD

Builder's own home available to the buyer that wants quality in construction. Many, many outstanding features in this home not found in the average tract-type house. Central hall plan — 4 bedrooms—2½ baths — Family room with Fireplace—All beautifully decorated — Attractively landscaped — Carpets and Drapes—Our Exclusive — $49,950.

349-0224 1101 S. El Camino, San Mateo

MADE TO ORDER

for the young or older couple this CO-OP apt. is for you. Overlooking Central Park, it boasts of 2 twin-size bedrooms, large living room with dining L. All-electric kitchen + Air-conditioning. Apt. is beautifully carpeted and draped. Definitely priced right at $27,000.

SAN MATEO ASSOCIATES

Thomas Reimer Realtor
1424 El Camino Real 341-8704

First Time Offered OPEN HOUSE 1644 YORKTOWN

(NEAR COLLEGE SAN MATEO)
BRING your PAINT BRUSH and let's go to work on this 4-bdrm., 2-bath contemporary Eichler. It needs work BUT you will be well rewarded at the very low price of $29,000.

ring SPRING REALTY

593-1458

Beautiful Aragon Home

This 3-bdrm. home is immaculate inside and out with an AEK and modern fixtures throughout. W/w carpeting, drapes, and refrigerator are all included. Close to schools. Asking only $38,950. A must see home.

call UNITED

1102 El Camino, S.M. 349-2182

Smart Set Styling

Interior designed by professional. 3-Bdrm., 2 baths, formal DR. Old time sizes and quality—new as tomorrow. baths and kitchen. Terrific Tudor. $57,500.

NIXON ELLIOTT

REALTORS—MLS
Bank of Calif. Bldg. 347-1411

I SAY!

ENGLISH STYLE with Arizona flagstone trim. 3 lge. bdrms. Home in perfect condition. W/W carpets, drapes, electric stove. GOOD TERMS ONLY $23,950

FIRESIDE

201 E. Hillsdale Blvd. 341-2929

EICHLER HIGHLANDS FORECLOSURE SALE

2 homes avail. Must be sold. Eichler's newest models. Vacant and ready for immed. occup. Located just 1 blk. from Recreation Center and 2 blks. from School. Modern contemporary. 4 BRs, deck, elec. kit. 2 baths. Excellent financing. Priced with carpets and drapes $39,950. Without $39,450.

CATOMER

227 Baldwin Ave., S.M. 342-9593

AVR

SAYS
EVERY DAY
Will be a holiday when you own this — interesting, really exciting abode. Being able to walk outside from nearly every room is an UNUSUAL feature. 2 bdrms., dining room and a large family room with a breathtaking view. $32,650. Call us to inspect.

AVR REALTY

REALTORS 342-2073
MLS 1169 Broadway, Burl.

NO LOAN FEES

OWNER WILL FINANCE
at 6¼% — 25 Yrs. $10,000 DOWN will buy this 4-BR., 3-Bath ARAGON CHARMER, featuring Sep. Din. Rm. and Sep. Breakfast Rm. Beautifully landscaped grounds with lovely Lanai with built-in BBQ. $49,750.

SAN MATEO INVESTMENT

REALTOR

727 — Belmont

3-BEDROOM WHITE BUNGALOW! $22,500

Vacant and ready for immediate occupancy! Best of all, a low down payment will easily buy this charming Belmont home . . . shiny hardwood floors, living room w/ample dining L. So convenient to shopping center, transportation and schools. Pretty green shutters and trim enhance the exterior . . . fenced yard and patio! Let's make an offer today! Hurry, this won't last! Call NOW!

A COZY HIDEAWAY! $26,500

Tucked in amongst other charming homes cradled in the Belmont Hills . . . a redwood exterior w/high hedged front yard providing seclusion . . . Patio in rear, 2 attractive B/R's + office/den. You'll love entertaining in LR w/its floor-to-ceiling fireplace and enjoy the countryside view from wide dining rm. windows. A must see.

AUGUST ASSOCIATES
345-5721 1200 El Camino Real, San Mateo

DISCOURAGED?

Have you been looking for a 3-bedroom, 2-bath home with all-electric kitchen and family room for about $30,000 and not liking what you see? Well, take heart and call for an appointment to see this 8-year-old ranch house in an excellent westside Belmont area, walking distance to schools and convenient to shopping. We think you'll agree with us that it's the best home value of its type on the Peninsula. Owner is transferred and the home won't last long at $30,250.

AUGUST ASSOCIATES
376 El Camino, San Carlos LY 1-7101

SWIMMING POOL. In the green wooded hills, an individually designed and built 4-bedroom home. Has 2 baths with formica vanities and stall shower. 21-Ft. family room. All rooms are spacious and light. Electric kitchen has dishwasher, range, formica work surfaces and wide breakfast bar. Marble fireplace, 2-car garage. Insulated, tiled pool is 15-ft. x 32-ft. Garden has sprinkler system. Birch trees, nectarine, apricot and plum trees, also Italian junipers, flowering plum and weeping cherry. A level site with view of Bay, bridge and wooded hills. Wide lot for privacy. Price $49,950. NORMAN MEYER INC., 1324 El Camino, Belmont. 593-7607.

TRY 10% DOWN
MOVE-IN CONDITION

Large level lot high on a hill overlooking the valley. 3 bedrooms, 2 baths, family room, 2-car garage, AEK, party size sheltered cabana. Call us to show. $33,500. Now is the time to buy.

RUSSELL
Realtors—MLS
1465 Burlingame Ave., Burl.
Ph. 342-9521
Buy or Sell—It's Rus-sell
Call Now
PARKING IN THE REAR

NO CAR NEEDED!

Five-room ranch home—in good neighborhood. Only one block west of El Camino. Close to all conveniences. Both bedrooms are twin sized. Lovely tiled bathroom and stall shower. Excel. kitchen. Living and Dining room Comb. Sunflooded interior. Easy access to enclosed garden. Room for boat or trailer on rear of property. Price includes Quality rugs and drapes. Asking $26,900. MAKE OFFER!!

GREEN REALTY
SINCE 1946
1524 El Camino, S.C. 591-4481

HERE'S A HAPPENING!

For only $41,950, you can have a huge family room with everything from a terrific view to 4 bdrms., 3 baths, family room, den and 2-car garage, with carpets and drapes included. This plus all-electric kitchen, shake roof and room to spare. Try only 10% down. Close to schools and shopping.

ALLIED
17 W. 41st Ave. S.M. 341-8716

$1000 DOWN — On this modern 3-bdrm., 2-bath, rustic rancher. All-electric kitch. and many other deluxe features. Assume large FHA loan. Owner will sacrifice at $25,450. FIRESIDE HOMES & INVEST. 1784 El Camino, San Carlos, 593-1444.

731—San Carlos

HURRY!

4 bedrooms, 2 baths, 2-car garage, family room, 2 fireplaces, intercom, beamed ceiling living room. VIEW! A sensational value in a 2200 sq. ft. new home at $43,950.

THE
AVENUE REALTY
AT THE DEPOT
SAN CARLOS
591-0791
REALTORS MLS

WOMAN WANTED

Who can appreciate VALUE and CHARM! 3-bedroom brick and shake roof rancher. Separate dining room. Electric kitchen. SEPARATE RUMPUS ROOM. Located in WHITE OAKS on a CREEK SETTING $43,950. Eves. 591-4344.

BROKER ASSOCIATES
REALTORS
100 El Camino, San Carlos
592-2211

PRICE REDUCED

Desirable Oak Park. Attractive 2-BR, large modern kitchen. Delightful oak tree shaded lot. Many extras included in the new asking price of $26,950.

Bruce Watson & Co.
1404 BURLINGAME AV., BURL.
REALTORS—MLS 343-3633

BDRMS., 2 baths, family room, pool. $36,500. Owner anxious. Make offer.

Hillmuth Reinhardt
d'ESTE REALTORS
977 Laurel, S.C. 592-1415
Eves. 369-2806

WHITE OAKS WONDER. Just listed. Ideally located 3-bdrm. home with plenty of storage area and separate WORKSHOP. Shady rear yard with LANAI. Hot at $26,950. REDWOOD HILLS & CO. 365-3400.

BARGAIN 3 bedroom 2 bath 2 car garage extras. 117 Wilshire Court. Asking $29,500. Don Lusa, DI 2-4306.

BY OWNER, 3 Bdrm., 2 bath, family rm. Excel. location. Below FHA, $33,600. 591-8673 after 6:30 p.m.; wk. ends.

ATTRACTIVE ROOM. Priv. ent. Centrally located. Westside. Employed mature gentleman. $60 mo. 342-6523.

PEACE and tranquility of the Oriental mind — Authentic gardens and interior motif of Oriental design, large family home with 3 bedrooms each with a separate bath, separate entry, TV room or 4th bedroom leads to large deck overlooking garden, tea house and running brook, recreation room and rumpus room down, 2 fireplaces, large sunny kitchen, superior storage facilities, large 2-car garage with electric door, separate heating controls for up and down stairs. $42,000. HARLEY SMITH Realtors, MLS, 601 Masonic, Belmont. 591-2661; Eves. 591-9824.

THIS 4-BDRM., 3-bath home has lots of good living space; 3 bdrms., 2 baths upstairs PLUS 1 bdrm., bath, laundry and huge social room downstairs for the TEEN-AGERS. Full electric kitchen with double oven and eating area; gleaming tiled bathrooms with vanities; twin-size bdrms.; lots of closet and storage space; Luxurious wall-to-wall carpeting over beautiful hardwood floors. Original owner moving — must be sold. Full price $41,000. TAYLOR & PANTANO REALTY CO., MLS Realtors. 1090 Ralston Ave., Belmont. 593-7857.

SAVE $30 A MONTH ON GARDEN CARE. 15 MINUTES A WEEK WILL KEEP GARDEN IN SHAPE. BELMONT 3-YEAR-OLD. 3 BDRMS. 2½ BATHS, 2-CAR GARAGE. HARLAN, REALTOR, 529 3RD, S.M. 344-6393

732—Redwood City

THINK BIG!
PAY LITTLE!!

(Down that is) — Owner WILL FINANCE — Located in beautiful neighborhood close to shops and schools — FOUR Bedrooms — House BADLY IN NEED of large family that would have "Know How" to make it a HOME at $42,950.

ERNST REALTY
Realtor—MLS
1548 Laurel Street, San Carlos
591-7308

Working in Redwood City?

Immediate occupancy, 3-BR, 1-Bath, delightfully landscaped with cabana, BBQ, outdoor lighting, carpets, drapes, stove. $800 down. Owner leaving. $25,500.

Julio V. Dougherty
1106 S. El Camino, SM 345-8528

WEST SIDE —It's a Bargain. Detach 2-BR; 2-ba.; Den, 3-car, AEK. Patio, Cpts., Drps. Close in. Low dn.; Immed. occp. Call Martha Rollin Rlty. 369-6990.

LEASE/OPTION $1000 DN. 2 BR; 1½ ba.; AEK; BBQ; Fam. rm. Cpts./Drapes. Only $22,-950. GI No dn.; call Martha, Rollin Rlty., 369-6990.

BY OWNER. 3 BR, 2 baths. Nr. Roosevelt Shopping Center. Cul-de-sac. Screened garden, patio. Firepl. Dbl. garage. $36,500. 366-0119 after 5:30 p.m.

734—Atherton, Menlo Park

A RARE FIND

On a lovely tree shaded west Atherton street. Charming 4-Bdrm. home on minimum-sized lot nicely landscaped for easy maintenance. Only $43,-950.

Menlo Atherton Rlty.
593 Encinal M.P. 322-2792

$19,999.99
BARGAIN BARGAIN

Reduced for quick sale, 3-bedroom, 2-bath, 2-carpt. home. MODERN in an Oak tree setting with central heating, wall to wall carpeting . . .CALL TODAY. PEN-PAC REALTY CO., 591-8981, 336 El Camino, San Carlos.

737—Woodside, Portola, La Honda

Woodside English

Over 4,000 sq. ft. of living area, 34-ft. living room—extra large dining room. Large family room or library. Features 3 extra large bdrms., the master bdrm., 22 ft. w/fireplace. This home is only 3 yrs. old and has a new barn for 4 horses. All this on 1½ acres in the Redwoods, adjacent to Huddart Park. Drastically reduced to $69,500. Owners will trade or will help finance. Call Gerald Widrin, 342-3551 ABC REALTY.

781—Resort and Country Property

FOR THE best properties Sacramento to Tahoe it's Wilkins Real Estate, 3963 Toronto Rd. Cameron Park. Peninsula sales rep. Ruth Whitmvre. 341-6782 even.

781—Resort and Country Property

LAKE OF THE PINES

Lots from $390 down still available. Also lake view, golf course, and lakefront lots. For gate pass contact: CARLMONT REALTY, 342 El Camino, San Carlos, 591-0777

40 BEAUT. ACRES
100% FINANCING!
Buy direct from owner-Agt.
P.O. Box 26, Clear Lake Oaks.

791—Lots

APARTMENT LOTS

4 Units	$20,000
5 Units	$22,500
8 Units	$28,000
9 Units	$31,500
10 Units	$35,000
12 Units	$42,000
16 Units	$56,000

Apartment lots, City of San Mateo, Westside. Close to Shopping Center. Subordination avail. to qualified buyers.

San Mateo Investment
REALTORS—SINCE 1935
4100 El Camino, S.M. 349-2121

Choice Residential Lot

Near Hillsborough — Park setting, 50x120 Level. Prize tall trees. Asking $19,950. 120 ft. frontage. Front lot of 3½ lot homesite. N.E. Corner of Carmelita and Bernal Aves., Nr. Broadway, Burl. Drive by 1920 CARMELITA — Call owner for full details. Paul Constantino Owner/Agent 344-5701.

INDUSTRIAL Belmont, 50 ft. x 125 ft. Near El Camino. $14,-450. Terms.

San Mateo Investment
REALTORS—SINCE 1935
4100 El Camino, S.M. 349-2121

CHOICE BUILDING LOT.

Approx. 12,000 sq. ft. Lake Ave., Millbrae. $20,000. 368-1436.

EL GRANADA

Lge. Ocean view lot. Improved. $5750. Terms. (408) 266-7148.

LOT 100'x183.7'. Level. Zoned R-4. 3 blks. from Hillsdale Shopping Center. 2712 Flores. 345-2551.

LOT—130 by 160; 225 VIRGINIA, SAN MATEO. TERMS OR WILL SUBORDINATE. 835-2255.

792—Acreage

SLY PARK LAKE

5 or 10-acre parcel Borders National Forest. 1 mile from large beautiful developed mountain lake. Excellent hunting and fishing. 35 min. to skiing. Year round access. By owner. P. O. Box 1163, Burl.

800—BOAT and AIRPLANE GROUP

811—Airplanes

FLYING CLUB

AT SAN CARLOS AIRPORT Membership open. Pilots wanted. Cessnas and Pipers. As low as $9 hr. wet. Evenings only, 697-8345, 368-7057.

821—Boats and Supplies

18-FT. SKI BOAT

Inboard Chevy eng. Make offer. 400 Peninsula, S.M.

30 Ft. Monterey Clipper

Converted to cabin cruiser. Must sell. Make offer. 591-5066.

33 FT. TS CHRIS SEDAN

Beautiful boat with extras galore. 349-5485.

14 FT. SAILBOAT

FLYING JR. Excellent condition. $795. 342-8536.

1960 CHRIS-CRAFT Cavalier Run-about. Exceptional, V-8, 18-ft. tandem trailer. $2300. 355-3120

TRAILER BOAT, 18-ft., 60-H.P. motor, tilt trailer. Many extras. Good cond. $1495. 365-4485 after 4 p.m.

EL TORO style sailboat. Docked at Foster City. Like new, $165. Plastic and fully rigged. 591-5395; Eves, 591-1804

'65 18-FT. Sea Ray 900 150 Merc. Cruiser. I.O. Walstrong Trailer. Canvas top, all equipment. $3500. 345-6891.

900—AUTOS GROUP

901—Auto Leasing

Lease A New Firebird! Or Any New Car From A Rolls Royce To A Volkswagen
AT
BURLINGAME MOTORS CAR LEASE
200 California Dr.
Burlingame
344-7141. Open Eves & Sunday

903—Auto Parts and Accessories

4 AMERICAN Mag Wheels, 7x14 in. with dust caps, lugs, tubes. Will fit Plym., Ford, Mustang w/disc. brakes. 4 mos. old. $120. 342-4586

911—Motorcycles and Scooters

COMAROTO HONDA
YAMAHA/BULTACO/100% FIN.
60 all new models
Large used bike inventory
Large parts—service dept.
1776 El Camino, San Bruno
Open 7 days. 871-4800

'65 BULTACO "METRALLA" 200 cc engine like new. Only 1000 miles. $350. Call evenings. 342-1379

911—Motorcycles and Scooters

'67 HONDA S-90

Perfect condition. $280. 591-6216.

HONDA '66 55 Trail. Like new condition. Low mileage. Must see to appreciate. $175. Phone 593-7985, after 6 p.m.

'64 YAMAHA 80

Needs parts. $125
369-9575

'60 Matchless 650 CC

$400, '57 BSA 500 Single. $200. Phone 726-5930.

'65 Yamaha 250 Big Bear

Good condition. $475 or best offer. 589-5158 aft. 5 p.m.

912—Trailers, Mobile Homes and Campers

$695 DOWN

"KIT"—Immaculate 10x55 1 bdrm PLUS large enclosed Cabana. Choice space. 5 Star Park, Redwood City. May trade for small house. To inspect call CALIF MOBILE HOME BROKERS 349-1223.

ARISTOCRAT
TRAVEL TRAILER
FLEETWOOD
MOBILE HOME
Trailer City Sales
385 El Camino, S.C. 593-3418

10 x 50 HENSLEE

2-bdrm. plus Cabana, $495 down. In Five Star Park near S.F. To inspect call CALIF. MOBILE HOME BROKERS, 349-1223

PICK-UP Tops. Cab high, enameled alum. We build 'em. Factory direct. $99. Used t. g. Comp. Camp $795. ABC, 197 El Camino, S.C.

1968 TRAVEL TRAILER

Like new, 27 foot furnished Roadrunner. 287-1343

'66 KUSTOM KRAFT, 8x28-ft. 1-bdrm. Excellent condition. $2500 or equity and terms. 368-2459.

ALL-STEEL Gem Top with colored glass. Cab high. With boat racks. Excellent condition. 592-3517.

913—Trucks, Tractors

BURLINGAME
MOTOR CO.
GMC TRUCK
HEADQUARTERS
123 CALIFORNIA DRIVE
BURLINGAME
PHONE 344-9647 or 344-7141

CHEVY '63 ½-ton H.D. Pickup. V-3, 4-speed, radio, heater, 8 ft. box, H.D. rubber and springs. Many other extras. Call Mike Cooper, truck manager, Jones-Minto Ford. 344-1118 or 344-1111.

DODGE '63 ½-ton Pickup. V-8. Custom cab, Barden bumper. Very clean, low mileage. 583-7895 after 4 p.m.

EL CAMINO '59 348 eng. Camper and fiberglass cover, new paint. Chrome wheels. $950 or trade for '59-'62 convert or hardtop. After 5 p.m., 591-1970.

1958 GMC

6-cly., Barden Bumper. Exc. Cond. Best offer. 341-8544, 344-5009.

FORD '62 pickup — 4-wheel dr. New eng. V-8. Lge. wide bed. Warn hubs. New diff. and tires. r/h, Custom cab. 592-3517.

'64 Chevy ½ ton P.U.

V-8. A-1 condition.
349-4945

DODGE '66 D100 ½ T. Pick Up. Exception. clean. 3 speed short bed Style side Stand. cab, heater. $1295, 961-1160 or 591-1925.

FORD '66 Ranchero. Custom interior, big 6, automatic, radio, heater, 11,000 miles. Excel. cond. thru-out. Ful new truck warranty remaining. Call Mike Cooper, truck manager, Jones-Minto Ford. 344-1118 or 344-1111

'63 GMC ½ T. V-6

Barden bumper, am/fm, htr., extras. $1000. 343-1396

FORD '59. Automatic Transmission. T-Bird engine. Excellent mechanical condition. Best OFFER. 589-4434.

FORD '64 P.U. 4-wheel drive. Deluxe model. A-1 condition. Sacrifice for quick sale. 726-2665.

921—Auto Wanted

Immediate TOP Cash
For Your Car or Truck
Burlingame Pontiac
USED CAR DEPARTMENT
Burlingame DI 4-7145

CASH FOR YOUR CAR . . . COME IN TODAY FOR FREE APPRAISAL. DRAGONETTI MOTORS — DATSUN. EL CAMINO AT 28th. 349-4454.

Top Cash for Clean Cars
HOWARD'S QUALITY CARS
1527 El Camino, S.C. LY 1-0321

931—Antique Cars

'31 MODEL A FORD

4-Door Town Sedan. Good mechanical condition. 341-9849.

932—Imported Sports Cars

CORVETTE '62. IMMACULATE NEW FI ENGINE. MANY EXTRAS. SELL/TRADE. 341-6624 or 344-7565.

1966 Jaguar 3.8 Sedan

Comp. equip, p/s, wire wheels. 7000 mi. $3850. 697-9338.

'64 MG SEDAN

Mechanically sound. $500. 591-5641.

M.G.B. '65. Must sell. Going to Europe. Green, wire wheels, extras. $1700. Days and evenings. 341-0508

ESTATE Sale, 1965 Mercedes-Benz 220 4-dr. sedan. Stick shift, p/b. Under market. $2250. Call Mrs. Harris, 343-5611 days.

Action Ads Get Results

932—Imported Sports Cars

H & E GERMAN CAR
Sales and Service
USED CAR DEPT.
MERCEDES-BENZ
'62 300 SE SEDAN $2095
'62 220 Sb Sedan $2095
SUNROOF
'61 220 Sb SEDAN $695
'60 220 Sb SEDAN $1495
A/C, S/R
All our used cars are fully reconditioned and sold with warranty certificates. Visit our used car department and see the wide selection of excellent German Automobiles.
Open 6 Days, Thurs. 'Til 9
275 ALMA ST PALO ALTO
324-4488
THE GERMAN AUTOMOBILE CENTER
IN THE MID-PENINSULA

D-D-D-D-D-D-D-D-D-D-
DATSUN
NOW IN SAN MATEO
Dragonetti Motors
El Camino At 28th
Open 7 Days and Nights
349-4454
FOREIGN-DOMESTIC REPAIRS
D-D-D-D-D-D-D-D-D

MERCEDES-BENZ '67, 250S, 4000 mi. Like new, p/s, front arm rest, wh. wall tires, German radio. 591-8047.

'64 OPEL KADETT

Must sell. Radio, heater. Exc. cond. $750, JU 3-3304.

1953 PORSCHE COUPE
WITH CORVAIR ENGINE
$650 341-7678

PORSCHE '66. 911 coupe. 5-spd. 12,000 miles. Like new. Accident free. 1-owner. AM-FM radio, extras. $4900. 593-7029.

PORSCHE '61 Super 90. Coupe. Red-w-blk. inter. Sunroof. AM-FM. Rebuilt engine. Asking $2695. 588-2042

SUNBEAM
ALPINE
289 TIGER
PETER PAN IMPORTS
698 El Camino, S.S.F., 588-5225

SUNBEAM Alpine '67. Growing family forces sale. Under 2,-000 miles. Like new. $2475. 347-4688 after 6 p.m.

TRIUMPH '63 SPITFIRE All accessories. Wooden steering wheel. 2 tops. Exc cond. $1150. 345-8904 aft. 6 p.m. wkends.

'64 TRIUMPH SPITFIRE

Going in Service. Must Sell. 344-9146

H & E GERMAN CAR
Sales and Service
USED CAR DEPT.
☆ BMW ☆
(Bavarian Motor Works)
DEMO SALE
'67 1600-2 SEDAN $3095
SUNROOF, MANY EXTRAS
2000 MI. ONLY
'67 1600-2 SEDAN $3156
NEW WITH A/C. READY FOR IMMED. DEL.
All our used cars are fully reconditioned and sold with warranty certificates. Visit our used car department and see the wide selection of excellent German automobiles.
Open 6 Days, Thurs. 'Til 9
275 ALMA ST. PALO ALTO
324-4488
THE GERMAN AUTOMOBILE CENTER
IN THE MID-PENINSULA

'67 VW

Extras. Immac. Lk. new. 2700 mi. $1950. 344-1162/341-4827.

VOLKSWAGEN '63 SEDAN. Light blue. Mechanically perfect. Immaculate in and out. $1395. 342-8181 wkdays.

'65 VW BUS

Under 25,000 miles
$1650. Ph. 591-187-

'66 VOLKSWAGEN

Fastback $1750
Phone 697-1740

VOLKSWAGEN '67 square-back sedan. Light blue. 6600 miles. AM-FM radio. $2350 or offers. 755-8176.

VW '67 — fastback, sun-roof. Includes stereo tape, AM radio, luggage rack, other extras. $2300. 345-2181.

VW '67 double 6-passenger cab truck. ALSO '65 VW sedan. Top cond., low mileage. Call 592-1174 after 5 P.M.

VOLKSWAGEN '67. Like new, 4500 mi. sunroof, wht. sdwl. tires. r/h. Call aft. 6 p.m., 342-3857.

'68 VOLVOS
Now in Stock
All Colors—All Models
CALIFORNIA'S LARGEST DEALER
WILHELM Import Motors
790 N. San Mateo Dr.
San Mateo 342-7018
Open 7 Days and nights

'63 VOLKS DELUXE

Sedan. Priced to sell. Stock No. 1344A.
Only $998
DAVE RASMUSSEN VOLKSWAGEN
2727 El Camino, S.M. 349-0288

932—Imported Sports Cars

'66 VOLKS SQUAREBACK

Red in color.
ONLY $2098
DAVE RASMUSSEN VOLKSWAGEN
2727 El Camino, S.M. 349-0288

'62 VOLKSWAGON

White walls, radio. Very good condition. $800, 349-2480.

940—Automobiles For Sale

BEAUTIFUL CARS!

'65 Plymouth $1945
Sport Fury 2-Dr. Hardtop. Automatic, power steer., radio, heater. Factory warranty.

'66 Pontiac $3495
Bonneville 9-Pass. Wagon. Air cond., full power. Like new.

'66 Polara $2595
Wagon. Automatic, power steer., radio, heater. Factory warranty.

'65 Olds 2-Dr. $2095
Hardtop. Automatic, power steer., radio, heater. Sharp, clean.

'66 Chrysler $2995
300 Convertible. Loaded, beautiful. Factory warranty.

Large Selection. Most Makes.
PERIAT
for almost ½ a century
CHRYSLER
DODGE TRUCK—PLYMOUTH
1320 El Camino, S.M. FI 5-6921

ATTENCION Publico Latinos por la mejor compra de automobiles nada entire financianos el 100%. Llamo al no 368-4141. Rual Aguilar.

941—Buick

'63 BUICK RIVIERA

Automatic, power steering, brakes, windows, radio, heater, white walls. Silver grey with custom black interior. Excellent condition throughout.

Special $1995
METCALF-MAYER
20 Years of FAITHFUL SERVICE
2 California Drive
Burlingame 342-8601

BUICK '64 Skylark Coupe with automatic transmission and power steering. A very well maintained car with individual front seats. On sale for only $1777. Howard Olds, 1021 Burlingame Ave., Burlingame, 344-5776.

'63 BUICK,

4 door LeSabre, 38 Mi., excel. cond., orig. owner selling, 692-2109.

942—Cadillac

'66 CADILLAC
DEVILLE CONVERTIBLE
Fully equipped including AIR CONDITIONING.
Full Price $4195
Rector Cadillac Co.
4201 S. El Camino, San Mateo
345-5791

'63 CADILLAC

4-dr. DeVille. Fully equipped incl. Air cond. and leather upholst. Trade welcome.
$2200
TOWNE FORD SALES
1601 El Camino, R.C. 366-5744

'61 CADILLAC CONVERT.

White with White. Loaded Take $850; 583-8112, a.m./p.m.

'64 CAD. CPE. DeVILLE

All power. Special upholstery 593-6449

'60 Cad. Coupe D'Ville

New trans. Air. Cond. Immac. Exc. cond. $800. 992-4168

1961 CADILLAC

White, 4-door, DeVille. All power, $1100. DI 2-2121.

COUPE '65 De Ville Cadillac Nevada Silver. Fully powered. Excellent condition. Orig. owner. $3345. 345-9027.

943—Chevrolet

'65 CHEV. MALIBU

Super Sport. V-8, automatic, power steering and extras. See this beauty today.
$1750
TOWNE FORD SALES
1601 El Camino, R.C. 366-5744

CHEVY '63 Bel Air 4-dr. automatic, r/h, power brakes. Excellent cond. Low mil. $950. Call anytime 347-4327.

IMPALA '65 Sport Coupe. R/h, p/s, 195 h.p. V-8 Auto. Exceptional care. A Beauty. $1700. Owner. 342-1540.

CAMARO '67 Super Sport 350. Excellent condition. 4 Speed. Power steering, tape. 593-4366.

CHEVELLE '66 MALIBU SS, 396, P/S, air., R/H, bucket seats, sports console. Mossgreen, black interior, low mi., factory warranty, 589-2332.

CHEV. 1962 IMPALA, V-8, 2-dr. ht., r/h, p/s, auto. trans. White. $995. DI 3-8433. 826 Oregon Ave., San Mateo.

CHEV. '56 V-8, 283 engine, black, 2-dr. hdtp. Good cond. Best offer. Call after 3 p.m. 588-1856

CHEVY. 1960 Impala 2-dr. hardtop., a/t, r/h, accessories. Like new. Must sell. Orig. owner. 593-7421

CHEV. '64. El Camino, 6-cyl. P.S./P. brakes, air-cond. Tinted glass, gd. cond. $1300 and/offer. Aft. 5, 992-6398.

CORVETTE '61. 4-speed. Clean. $1600 or offer. Must sell. 343-6870 aft. 6 p.m.

'61 Corvette, '65 Motor

and 4 spd. Top cond. Leaving for Navy. 591-5806 aft. 5.

1962 CHEVY II WAGON

$350 OR OFFER
593-6978 after 6 p.m.

943—Chevrolet

'66 CHEVY IMPALA

Coupe, radio, heater, atomatic transmission, power steering, power brakes, factory air conditioning.
Reduced For Quick Sale
$2495
THE LEADER IN USED CAR VALUES SINCE 1932
BURLINGAME
MOTOR CO.
PONTIAC
USED CAR DEPARTMENT
HIGHLAND and HOWARD
BURLINGAME
DI 4-7145 Open Eves. and Sun.

'66 CHEV. IMPALA

2-door hardtop. V-8, auto, power steering, radio/heater. Very low mileage. With warranty.
$2250
TOWN FORD SALES
1601 El Camino, R.C. 366-5744

CHEVROLET 8 1963 Station wagon with automatic transmission, power steering. A good transportation wagon which we have not reconditioned. A good buy at $400 below Kelley Blue Book value. Buy for only $1090 as is. Howard Olds, 1021 Burlingame Ave., Burlingame. 344-5776.

CHEVY '66 Impala Cpe., V-8, power steer., automatic. RNA083. $1998
DICK BULLIS CHEVROLET
21 California Dr., Burl. 344-0439

'65 CHEVELLE SS

283. V-8. Automatic. Radio and heater. 697-7021 or 697-7632.

'67 MERCURY

2-door hardtop. Full power. A real special price.
$2550
TOWNE FORD SALES
1601 El Camino, R.C. 366-5744

CHEVY '65 Impala Super Sport. 327 V-8, power steer., automatic, cordova top. HPV560. $1998.
DICK BULLIS CHEVROLET
21 California Dr., Burl. 344-0439

HURRY! GOOD DEAL

'65 Corvair Corsa Super Sport. Les at 365-2844 Eves.

'57 Chev. convertible

Top condition. $595. 344-5826 after 6 p.m.

'63 CORVAIR SPIDER

EXCELL COND. $900
349-5036

'64 CHEV. IMPALA

2-door hardtop. V-8, auto. power steering, radio and heater. Light Beige. Runs and looks new.
$1625
TOWNE FORD SALES
1601 El Camino, R.C. 366-5744

Chevy '64 Super Sport

409, 4-speed, $1600 or best offer. 366-5236.

'62 CHEVY BEL AIR

4-Dr. Stick. 6-cyl. R/h. A-1 mechanically. 359-5215.

CHEVY '65 Malibu Cpe. 6-cyl., power steering, automatic. MLK344. $1498.
DICK BULLIS CHEVROLET
21 California Dr., Burl. 344-0439

IMPALA '67. Marina blue. 2-dr. Hdtp. 283 auto. w-P.S. New wide oval tires. $2500. 342-7010 bef. 8. Jim Kridelbaugh

IMPALA '65 4-dr. Hardtop. Premium tires, air cond. P/s, r/h, tinted glass. Exc. cond. One owner. $1995. 697-3746.

'66 CHEVELLE

6-pass. station wagon., stand. trans., radio, heater, etc. Local one-owner car.
$1850
TOWNE FORD SALES
1601 El Camino, R.C. 366-5744

CHEV. '58 BEL AIR, 4-dr. sedan. R/H; Auto trans.; 45,000 orig. miles. Best offer. 593-0272.

'67 CORVETTE STINGRAY

Fastback., 4-speed, 427 engine. Balance of new car warranty. Cost $5200
$3990
TOWNE FORD SALES
1601 El Camino, R.C. 366-5744

IMPALA '65 4-DR. HARDTOP. 327 engine. Light blue. Showroom cond. Pvt. pty. 697-2401 eve. after 6 p.m. $1700.

CHEVY '62 Imp. S.S. conv., auto. trans., p/s, p/b, new top, new tires, low mileage. Must sell, A-1. $1050. 583-5544

CHEV. '67. Impala Cpe. V-8, auto. trans., p/s, p/b, r/h, w/w. $500 under book. Call after 6 p.m. 341-2118.

MUST sell. '62 Corvair Convertible, 4-speed stick, radio, heater, very good condition, $600, 593-5708 aft. 5 p.m

CHEVY '55 convert. Rebuilt 283 new brakes, full power equip. A-1. Clean. Going in service. Any reas. offer. 697-4148.

FAMILY-OWNED '62 CHEV IMPALA SUPER SPORT. P/s, p/b, small V8. Getting company car! $900. Call 345-1416.

944—Chrysler

CHRYSLER '67 Newport 2-Dr., 2100 mi. Must sell, owner leaving to travel abroad. Call 871-6480.

945—Dodge

DODGE '55

Gd. trans., gd. eng. (Many new parts). Best offer. 343-0052 8 a.m./5 p.m.

DODGE '64 Polara 8 HT. Auto. R/H. Power steer. 4 new 4-ply tires. Batteries. Brakes. Clean. $1195. 344-9689.

DODGE '62 Custom 880. No down pmt. needed. Sacrifice $756. Just assume balance at $55 mo. 726-4013 El Granada

T-BIRD '66 Hdtp. Sauterne. Factory air; power windows. IMMACULATE. $3000. Days 345-7981 evenings 323-7417.

THUNDERBIRD '63 Full power. Low mileage. Top cond. $1795 or offer. Phone After 6 p.m. 341-0898.

'64 DODGE DART 170
UNDER LOW BOOK. $650
PHONE 341-1030

'62 DODGE DART 330

Auto. trans. P/s, r/h, good condition. $550. Eves. 697-8097.

946—Ford

'65 T-BIRD

Like new. Electric windows, electric seats, automatic transmission, air conditioning. Black, white interior.
Reduced For Quick Sale
$2595
THE LEADER IN USED CAR VALUES SINCE 1932
BURLINGAME
MOTOR CO.
PONTIAC
USED CAR DEPARTMENT
HIGHLAND and HOWARD
BURLINGAME
DI 4-7145 Open Eves. and Sun.

'59 THUNDERBIRD

Automatic transmission, power steering, power brakes, power windows, white exterior with red interior. Excellent car.
SPECIAL $695
METCALF-MAYER
20 Years of FAITHFUL SERVICE
2 California Drive
Burlingame 342-8601

'65 FORD GALAXIE 500

Radio, heater, power steering. Blue with white top.
WILL FINANCE
$1595
$295 DOWN
BANK TERMS
WILL ACCEPT TRADE-IN
MELODY
RAMBLER-TOYOTA
750 El Camino, San Bruno, 588-2313; 697-5420. Open eves. and Sunday.

FORD '67 Mustang Cpe. 289 cu. in., V-8, power steer., automatic. TIG433. $2498
DICK BULLIS CHEVROLET
21 California Dr., Burl. 344-0439

'66 MUSTANG

Convertible V-8, r/h, auto. Trns., p/b, p/s, $2150, 343-7444.

MUSTANG '65 Hardtop, Auto. pow. steer., new tires. Extras. Exc. condition $1875. 589-7668

'63 FORD SPRINT CONV.

4 spd. R/H. Good cond. $950. 365-1319 after 6 p.m.

289 '60 FALCON

4-spd. hurst, Lift bars, new inter., paint, clean. 349-3032.

MUSTANG '65 CONVT.

Low mileage. Full power. $1795. Ph. 343-5384.

1960 THUNDERBIRD

convert. Lt. blue, new top and upholstery, $550. 593-0708.

'59 FORD R/H AUTO.
REBUILT TRANS. — $125
CALL 345-7806 EVES.

T-BIRD '67, Landau 2-door, white and black. All power. Leather interior. Low mil. Exc. cond. $4150. 397-1787. Mr. Chapman, 346-6033 aft. 6 p.m.

FORD '66 Fairlane GTA convert. Factory air, power steer., auto. Must be seen. $2595. Call 345-2693.

FORD '66 GALAXIE 500 2-dr. hdtop. P/s, p/b, r/h, factory air. White w/blue all-vinyl int. Low mileage. VERY SHARP! $2195. 593-1891 or 369-0265.

FORD '66 Country Sedan 4-dr. wagon. P/s, r/h, factory air. IMMACULATE. $2195. 593-1891; Eves., 326-0373.

T-BIRD '64. Landau top. Electric windows and seats. One owner car. $2000. DI 3-0893 after 12 noon.

FORD '61 Fairlane. 4-door, radio, heater, auto. trans., w/w. Good condition. $375. Private party. 341-6634.

FORD '66 Custom 500 Coupe. R/h. Auto. trans. 11,000 miles. Like new. $1795. 345-8760 after 6 p.m. and Sunday.

MUSTANG '66 Convt. V-8. A.T. P.S. New tires. Cond. like new. Divorce forces sale. Best OFFER. 592-0227.

MUSTANG '67. AUTO TRANS., W/W, TINTED GLASS. ALMOST NEW. 1200 MILES. $2625. 349-2408.

MUSTANG '66 7000 mi. Immac. Never in a wreck. Signal red, w/w, r/h, blk. interior. 4 seat belts. 3-spd., stand. shift. $1950. 342-2051

FORD '67 Country Squire 9-passenger wagon, power, air-conditioning, extras, $3900. 368-8027.

947—Jeep

JEEP '64 Wagoneer. 4-wheel drive, power steer., auto., low milge. $1750. Exc. Cond. PL 6-4985.

948—Lincoln

LINCOLN '65 Continental, 4 Dr. Air Cond., leather inter. Like new — no accidents, 591-8966 or 593-6066.

949—Mercury

MERCURY '66 Colony Park Wagon. All power, accessories. Air 6-way seats, new Monroe Load leveler sho . new tires, Orig. $4831 Ask $3150. 593-6886

COMET '64 station wagon with automatic transmission. A very fine car showing the best of care. Sale price $1397. Howard Olds, 1021 Burlingame Ave., 344-5776.

951—Oldsmobile

OLDSMOBILE '65 Starfire Coupe driven locally by one owner. Reflects fine care. Special sale price $2389. Howard Olds., 1021 Burlingame Ave., Burlingame. 344-5776

OLDSMOBILE '64 Cutlass Convertible. 17,000 miles. New tires, new brakes. Like new. $1595. 647-2838.

'59 Oldsmobile 88

H. Top. New Tires. Auto. trans. P/s-r/h, $450. 349-1682.

OLDSMOBILE

NEW/USED—See or Call Tom Kaine, Howard Olds. 1021 Burlingame Ave.,

Oceana Students Lauded

LETTERS OF COMMENDATION, honoring them for high performance on the 1967 National Merit Scholarship Qualifying Test have been awarded four Oceana High School Students in Pacifica. The students, shown above with Principal Dr. Robert Watt (left) and senior counselor Patrick Ryan (right) are Thomas Heckman, Thomas Jones, Robert Morris, and James Boudinot. A fifth honoree was oceana graduate Leah G. Howard, not shown.

TOP AWARD FOR HARVIS CONSTRUCTION . . . Albert F. Richards, right, of San Bruno, executive vice president of Harvis Construction, Inc. of South San Francisco, accepts first awards for architectural and landscape excellence from L. A. Sulser of the Hayward Chamber of Commerce Industrial Committee, for the firm's construction of the new Flight Safety, Inc. facility at the Hayward Airport. The South San Francisco firm recently completed the Flight Safety center, which will provide flight training and ground schools for the general public.

THE POST AUTO WORLD

Steve Robinson, young salesman for Howard Olds, Burlingame, gave the "old Pros" a lesson in product knowledge by bringing home first prize in the recent Oldsmobile Selling Bee conducted at the General Motors Training Center in San Leandro.

Competing against Oldsmobile salesmen from the nine county Bay Area, young Robinson didn't miss a question.

Moving to Guam or Manila? Probably not, but last week Howard Olds sold two new Oldsmobiles, one to be delivered to Guam, the other to Manila.

Bob Fisher, sales manager is still trying to figure out the need for a new car on Guam which is slightly less than half the area of San Mateo County.

The world's top auto safety experts, meeting in Los Angeles at the Stapp Car Crash Conference recently, heard results of the largest accident study ever made by an automobile manufacturer.

Based on a detailed analysis of 28,780 accidents, the report gives dramatic new evidence to support the value of shoulder belts. Federal law requires that all cars be equipped with these belts beginning on January 1.

Highlight of the study, which was conducted by Swedish auto manufacturer Volvo, is the fact that not one of 9,345 occupants wearing shoulder-lap belts was fatally injured in 28,295 crashes occurring at speeds up to 60-miles-per-hour. Non-belted occupants were killed at all speeds beginning as low as 12 miles-per-hour.

Statistics on serious injuries also point to the effectiveness of shoulder-lap belts. Severe skull damage was reduced 69 percent for drivers and 88 percent for passengers. The use of shoulder belts reduced severe face injuries by 73 percent for drivers and 83 percent for passengers.

Also uncovered in the study is the surprising frequency of side collisions, a subject which has yet to receive the full attention of automotive safety engineers. Side collisions account for one-third of all accidents analyzed. Head on collisions account for another one-third with single car off-the-road accidents trailing at 17 percent, followed by roll overs at 5 percent. Accounting for only 9 percent are rear end and all other types of collisions.

A summary of the report shows a total of 42,813 persons involved in the 28,780 accidents. Of that number, 2,445 people were injured and 57 killed.

The 1968 Peugeot comes to the U.S. with full certification by the U.S. Health, Education and Welfare Department — fourth in the world to be so certified. In compliance with the state laws of California and New York, Peugeot has been certified as well with its own Peugeot-patented device called Coppolair. Designed to control exhaust emission, this new Peugeot system does not drain horsepower or lessen the economy image of the compact four-cylinder Peugeot 404.

More tangible for the consumer are the interior changes which show new treatment of safety features, making a car safer with the addition of advanced features, such as seat belt and anchorages in front and back seats, a front center seat storage and arm rest console with built-in ashtray, padded redesigned dash and sunvisors and two-speed electric windshield wipers are foremost among the physical features. The "child-proof" safety locks, thick body steel, reclining air liner-type seats and sliding sunroof are traditional features on the 404.

The Peugeot shift pattern has been standardized to the "H" pattern for four forward gears, with reverse in line with gears "2" and "4," on the standard transmission.

A dual power assisted braking system has added disc brakes to the front wheels with the drum type on the rear. A built-in warning device alerts the driver to any possible malfunction in the new braking system. The disc brakes are self-adjusting while the rear drums require only normal adjustment.

Exterior changes are very slight on the French charmer.

Optional on 404 sedan as well as the station wagon this year is the ZF transmission with torque convertor and planetary gears with three forward speeds. The shift sequence on the quadrant of the automatic transmission has been standardized to conform with American manufacturers.

AIRMAN FIRST CLASS Dennis P. Tuohy, son of Mr. and Mrs. W. P. Tuohy of Pacifica, arrived home last week after a one-year tour of Air Force duty in Vietnam. He will report for duty at a Florida air base after spending a month's leave with his parents. Airman Tuohy is a 1964 graduate of Westmoor High School.

Driver Has Severe Injury

Peter Paul Lucero, 26, of Santa Maria, suffered a severe head wound at 11:50 p.m. on Sunday when his station wagon struck a light standard head-on on Bayshore Freeway on the Grand Avenue overcrossing in South San Francisco.

Highway patrolmen said Lucero, who apparently fell asleep while driving, was not wearing a seat belt and was pitched forward against the rear-view mirror.

DISPLAY CLASSIFIED IMPORTED SPORTS CARS

TOYOTA

1968's NOW IN!!
Compare Our Deal
$1780 POE

- 90 HP 1900 cc Engine
- Cruise Easily at 85
- Nylon, Vinyl Upholstery
- Door to Door Carpeting
- Foam Cushion Seats
- Rustproof and Undercoat
- Extra Large Trunk
- Automatic Transmission Available

Free Radio With Each Purchase If You Mention This Ad
OPEN SUNDAYS AND EVENINGS
DALY CITY TOYOTA MOTORS
5975 Mission Daly City 334-8047

Five Hurt In Crash Of Truck

Five persons were injured Saturday in an automobile accident at the intersection of San Bruno Avenue and Crestmoor Drive in San Bruno, police reported.

Officers said the wreck occurred about 12:15 p.m. when a catering truck, driven by Linda Dallmann, 1116 Valencia Way, Pacifica, collided with an automobile driven by Priscilla Avia, 17, of 2131 Pinecrest Drive, San Bruno.

Injured were the two drivers and two of Mrs. Dallmann's children, Cameron, four, and Debra, three.

Cathleen Auclair, 16, a passenger in Miss Avis' automobile, was also injured.

The five victims were taken to Peninsula Hospital.

Police said the catering truck was traveling east on San Bruno Avenue, and the driver of the automobile was attempting to turn left onto San Bruno from Crestmoor when the wreck occured.

S.S.F. Jr. Achievement Opens for Business

This year's South San Francisco Junior Achievement companies have been formed at the J. A. center in the South San Francisco Recreation and Parks Department building on Grand Avenue, under the supervision of Marvin E. Walter, program coordinator.

Teen-age members of 5 Junior Achievement companies met with their adult advisers to organize their corporations.

Typical of the organizations activated was the group counseled by the W. P. Fuller Paint Co. Adult advisers to the junior firm explained to the teen-agers the manner in which they would operate during the coming year.

They showed the young people a charter application explaining the necessity for a business to be properly chartered. They then called for suggestions on a product to be manufactured, made some suggestions themselves, and the teen-agers, after weighing the advantages and disadvantages, decided to manufacture a household cleaner.

Next item on their agenda was deciding a name for their company. It was agreed that the company should be known as Fulco.

The advisers then explained the necessity of capital to finance the venture. It was decided that this capital should be raised through the sale of stock at $1 per share.

Credit Card Thefts Told

An 82-year-old man was arrested in San Bruno last week after he allegedly made several purchases in the city with stolen credit cards.

Joseph M. Barnett, a "lifetime parolee," is being held for probation officers, police said.

Barnett was arrested after a San Mateo Avenue merchant became suspicious when he presented a credit card to purchase a radio.

4 WHEEL BRAKE

SPECIAL FALL CELEBRATION

GUARANTEED
BRAKE RELINES
SAVE... and get $12 WORTH OF FOLLOW-UP SERVICE
You get FREE follow-up brake adjustments, wheel pack and tire rotation to protect your safety investment for months to come.
FOREIGN CARS AT COMPARABLE SAVINGS

GREAT! 20,000 MILE GUARANTEE
24.85 SAVE!
Famous quality lining and labor included. FAST 4-HOUR SERVICE.

GREATER! 30,000 MILE GUARANTEE
34.85 SAVE!
Premium Bendix lining and 4-Wheel Brake expert workmanship. FAST 4-HOUR SERVICE.

Ford, Chevy, Plymouth, Dodge, all compacts. Others slightly higher.

MUFFLERS
LIFETIME GUARANTEED
FROM 9.50 INSTALLED FREE
In just 15 minutes
EXCLUSIVE GUARANTEE! NO CHARGE FOR REPLACEMENT MUFFLER OR LABOR, if you ever need replacement as long as you own your car. America's greatest muffler guarantee: Compare!

SHOCK ABSORBERS
FREE 60 DAY TRIAL
6.88 EACH
Fast installation! Rayco shocks are 10,000 miles better than original equipment. Guaranteed 24,000 miles or 2 years.

SEAT COVERS INSTALLED FREE!
SAVE $5 to $10
Famous Rayco Orisan seat covers, custom installed by Rayco Interior Decorators! A rare car-beautification special. Choose from California's largest selection. From 14.95 Full set, front and rear

KEEP COOL . . . with AUTO AIR-CONDITIONING from 179.95 Installation Available

1½ YEAR GUARANTEE AGAINST WEAROUT
CLOSEOUT! NYLON CORD TUBELESS TIRES
8.85 600 x 13 plus 1.42 F.E.T.
EVEN THE BIG SIZES FOR 11.85 OR LESS!

Tire Size	F.E.T.	Closeout Price
600 x 13	1.42	8.85
650 x 13	1.55	9.85
750/775 x 14	1.88	10.85
800/825 x 14	2.05	11.85
850/855 x 14	2.34	12.85
670/755 x 15	1.89	10.85
710/815 x 15	2.14	11.85
760/845 x 15	2.31	12.85

Prices plus Fed. Excise Tax. Whitewalls 2.50 more.
RAYCO APACHE
Tough nylon cord construction with 1½ year Treadwear Guarantee coast-to-coast.
NO TRADE REQUIRED • INSTALLED FREE

FREE
FRONT END ALIGNMENT
PRECISION WHEEL BALANCING
INCLUDING WEIGHTS
VALUE TO 19.50
WITH PURCHASE OF 4 ULTRA-RIDE TIRES
Big FREE October offer! FREE Wheel Balancing — including weights — for every Ultra-Ride tire purchased! PLUS, buy 4 or more Ultra-Ride tires and get FREE alignment! Save nearly $20 hard cash. Offer good this month only!

3 YEAR GUARANTEE AGAINST WEAROUT
FULL 4-PLY NYLON CORD TUBELESS TIRES
14.85 600 x 13 plus 1.59 F.E.T.

Tire Size	F.E.T.	Price
600x13	1.59	14.85
650x13	1.80	16.45
700x13	1.93	16.95
645/695x14	1.93	18.95
700/735x14	2.08	21.00
750/775x14	2.21	21.60
800/825x14	2.38	22.60
850/855x14	2.56	23.60
640/650x15	2.04	19.95
670/775x15	2.23	21.60
710/815x15	2.33	22.60
760/845x15	2.53	23.60
800/885x15	2.77	25.95
820x15	2.86	28.95

Prices plus F.E.T. Whitewalls 2.50 more
RAYCO ULTRA-RIDE
Full 4-ply strength, with quiet riding, long lasting tread design. Full 3 year Treadwear Guarantee coast-to-coast.
NO TRADE REQUIRED • INSTALLED FREE

RAYCO OPTIMUM TREADWEAR GUARANTEE & UNLIMITED ROAD HAZARD GUARANTEE
Treadwear: Tread of Rayco passenger car tires is guaranteed for the months specified, when used in normal driving. If tread wears out within this period, Rayco will replace it charging the current selling price less a flat dollar amount. Current selling price is lowest selling price plus Federal Excise Tax in effect at time of return.
Road Hazards: Guaranteed for the life of the tread against all road hazards encountered in normal driving. If tire fails due to road hazards or defects, Rayco will either repair it or replace it at current selling price pro-rated over tread remaining at time of adjustment.
FULL SET OF TIRES AS LOW AS $5 PER MONTH

• NO MONEY DOWN •
UP TO 2 YEARS TO PAY

4 WHEEL BRAKE
ALL RECOGNIZED CREDIT CARDS HONORED TO OPEN YOUR ACCOUNT
BURLINGAME—1204 EL CAMINO REAL DI 2-1441
REDWOOD CITY—1304 EL CAMINO REAL EM 8-3846
OPEN EVERY WEEKNIGHT 'TIL 10 P.M.
Open Saturdays 'til 6 P.M.